



US00D698460S

(12) **United States Design Patent**
Ryan, Jr.

(10) **Patent No.:** **US D698,460 S**
(45) **Date of Patent:** **** Jan. 28, 2014**

(54) **PRE-CAST BOAT RAMP WITH RETAINING WALL**

D494,336 S * 8/2004 Smith D34/32
7,451,512 B2 * 11/2008 Fullerton et al. 14/69.5
D670,404 S * 11/2012 Fissette D25/62

(76) Inventor: **Philip P. Ryan, Jr.**, Lake City, FL (US)

* cited by examiner

(**) Term: **14 Years**

Primary Examiner — T. Chase Nelson
Assistant Examiner — Kathleen M Sims

(21) Appl. No.: **29/395,780**

(74) *Attorney, Agent, or Firm* — Paul R. Martin

(22) Filed: **Mar. 29, 2012**

(57) **CLAIM**

(51) **LOC (10) Cl.** **25-03**

The ornamental design for a pre-cast boat ramp with retaining wall, as shown and described.

(52) **U.S. Cl.**

USPC **D25/1**

DESCRIPTION

(58) **Field of Classification Search**

USPC D25/1, 62; D34/32; 14/69.5, 263;
414/537

See application file for complete search history.

FIG. 1 is a perspective view of the pre-cast boat ramp with retaining wall of my new design.

FIG. 2 is a top plan view thereof.

FIG. 3 is an elevational view of the front side thereof.

FIG. 4 is a plan view from the bottom thereof.

FIG. 5 is an elevational view of the back side thereof.

FIG. 6 is an elevational view of the right end thereof, as shown in FIG. 1; and,

FIG. 7 is an elevational view of the left end thereof, as shown in FIG. 1.

The shapes shown in broken lines in FIGS. 1, 2, 4, 6 and 7, are for illustrative purposes only, and form no part of the claimed design.

(56) **References Cited**

U.S. PATENT DOCUMENTS

2,507,354	A *	5/1950	Spunberg	446/105
4,161,795	A	7/1979	Quest		
D299,078	S	12/1988	Jacobsen		
D322,131	S *	12/1991	Eickhoff	D25/62
D353,701	S *	12/1994	Beavers et al.	D34/32
D382,676	S *	8/1997	Holbrook	D30/119
6,308,652	B1 *	10/2001	O'Neill	114/263
6,634,848	B2 *	10/2003	Henderson	414/537

1 Claim, 4 Drawing Sheets

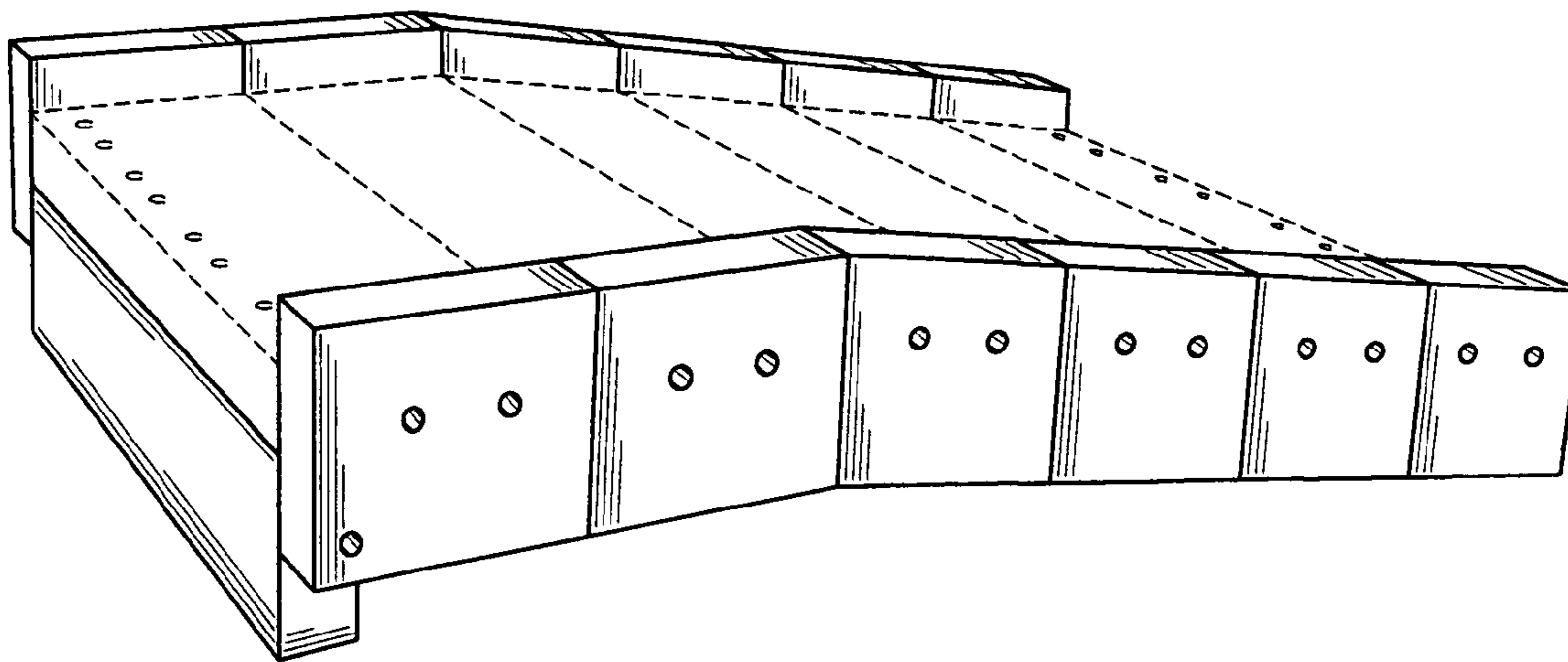

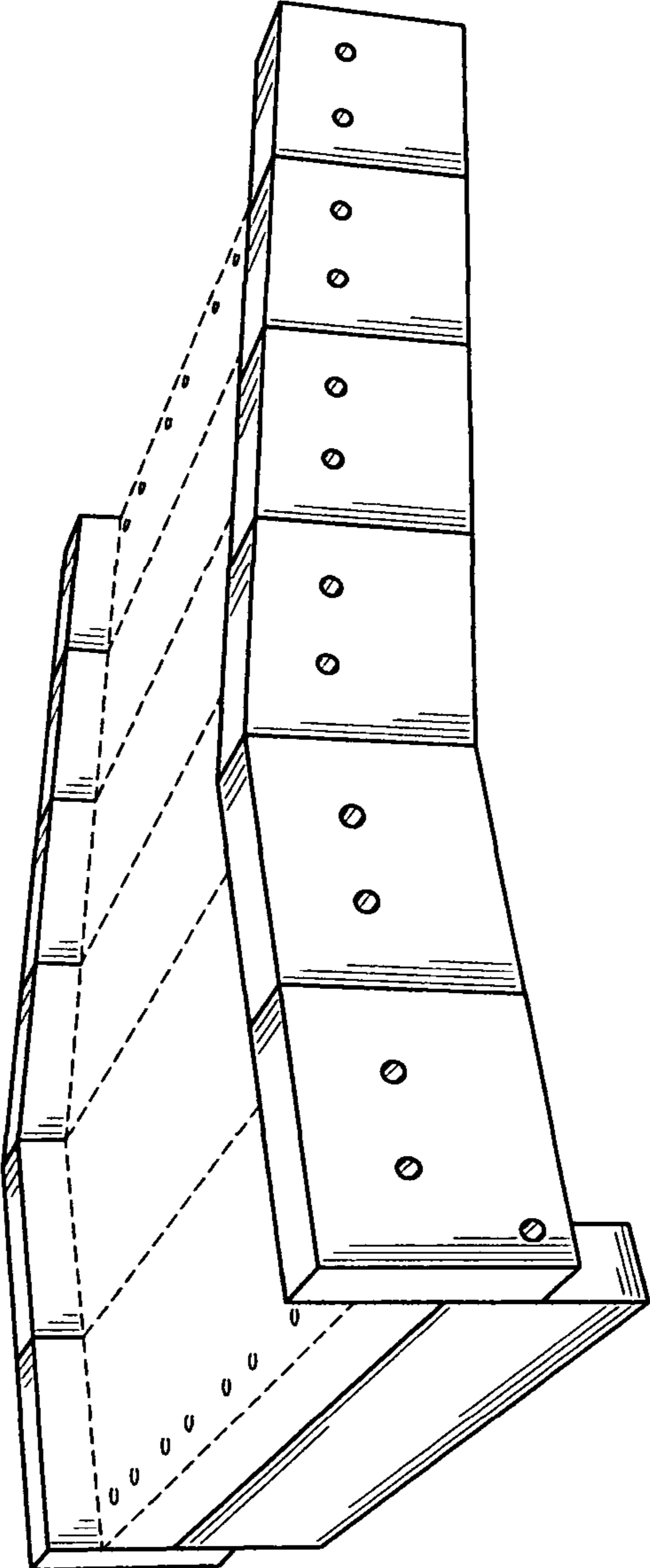

FIG. 1

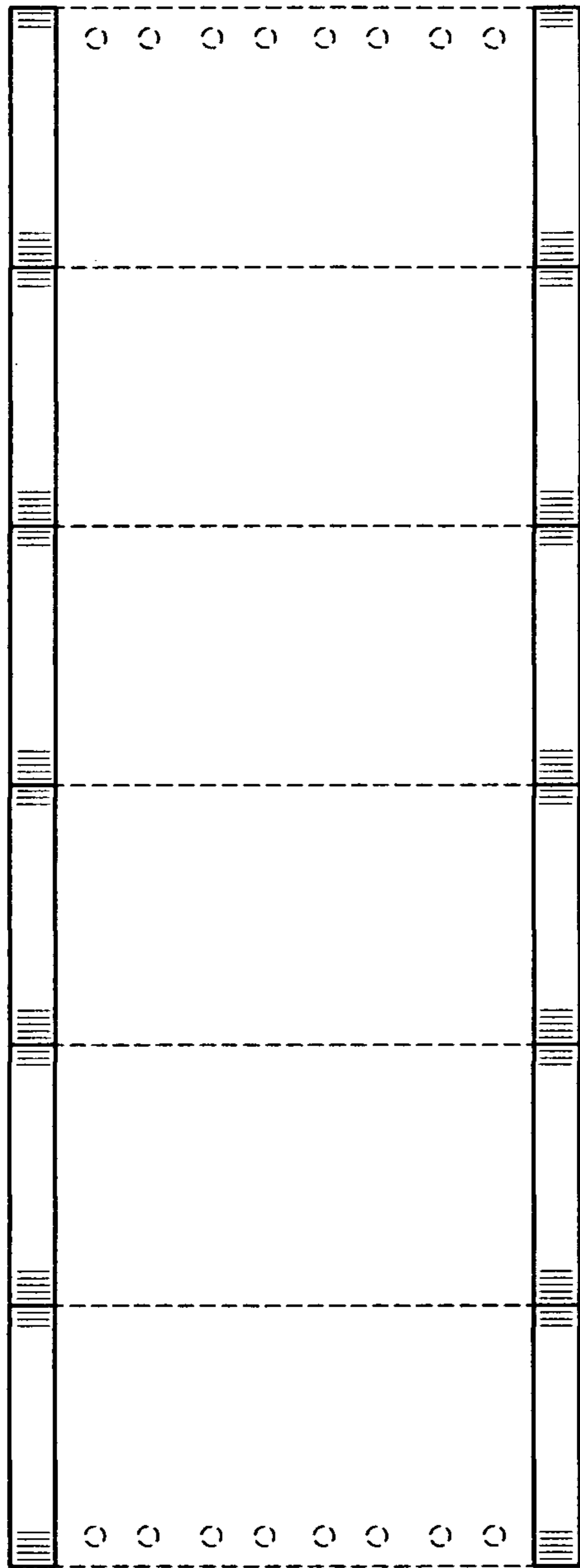

FIG. 2

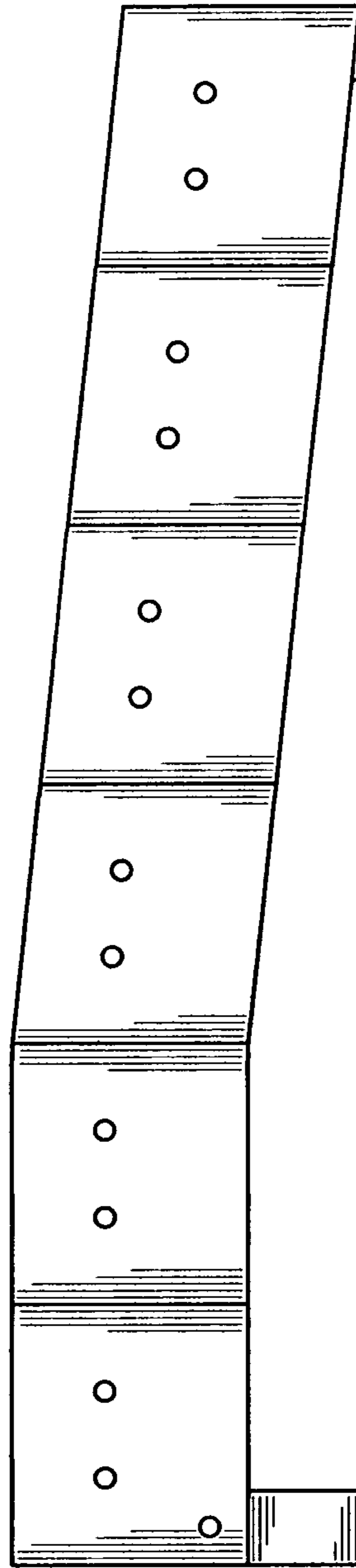

FIG. 3

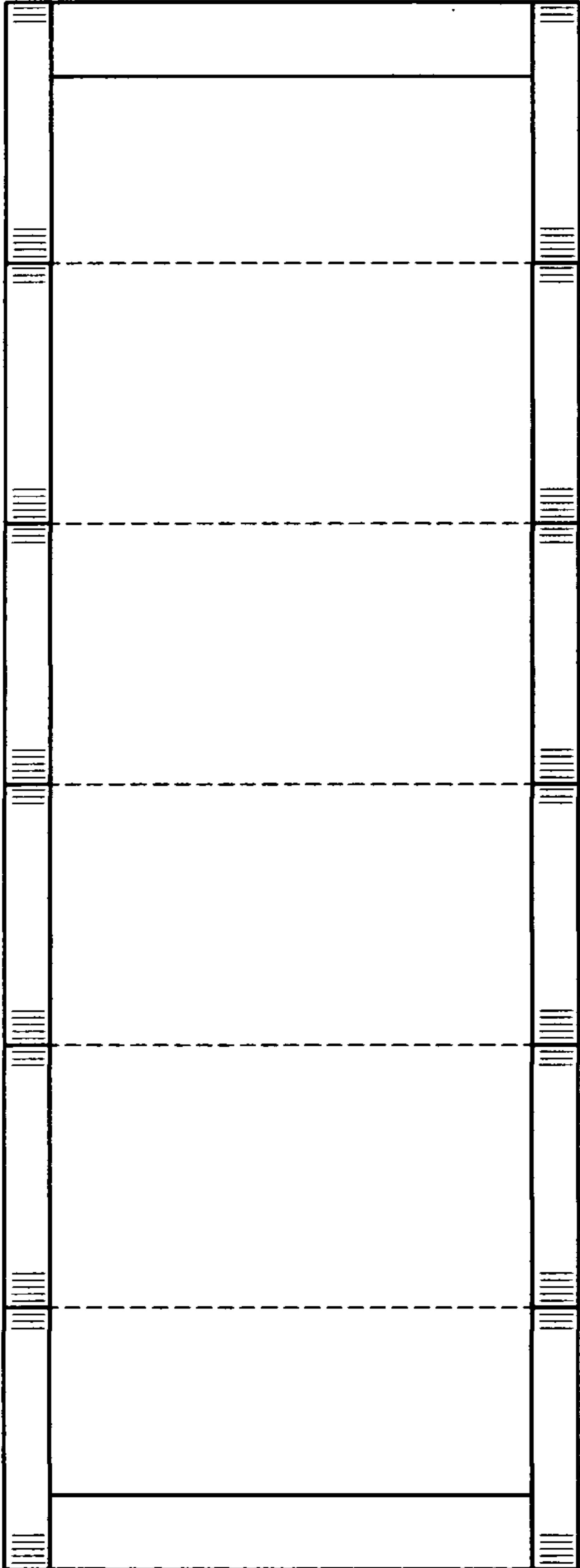

FIG. 4

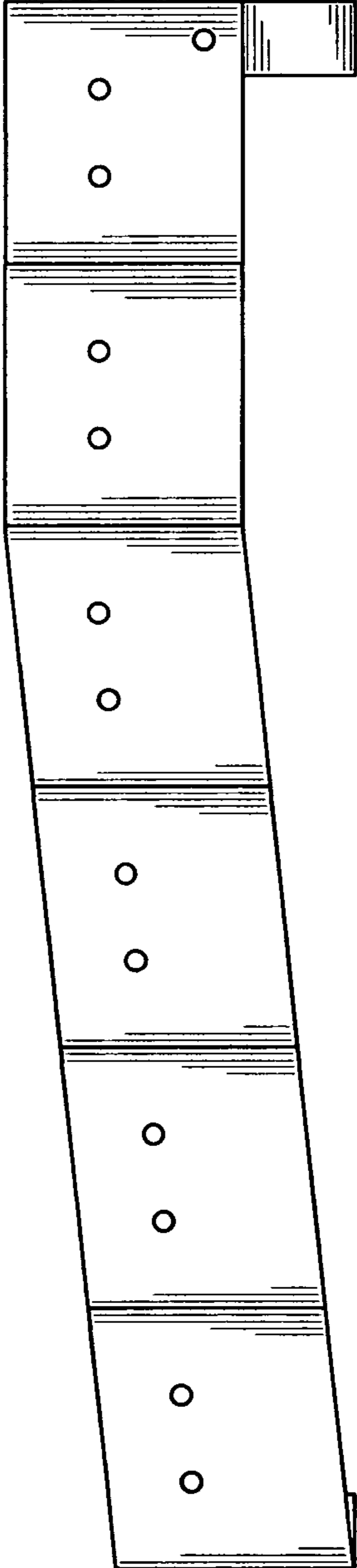

FIG. 5

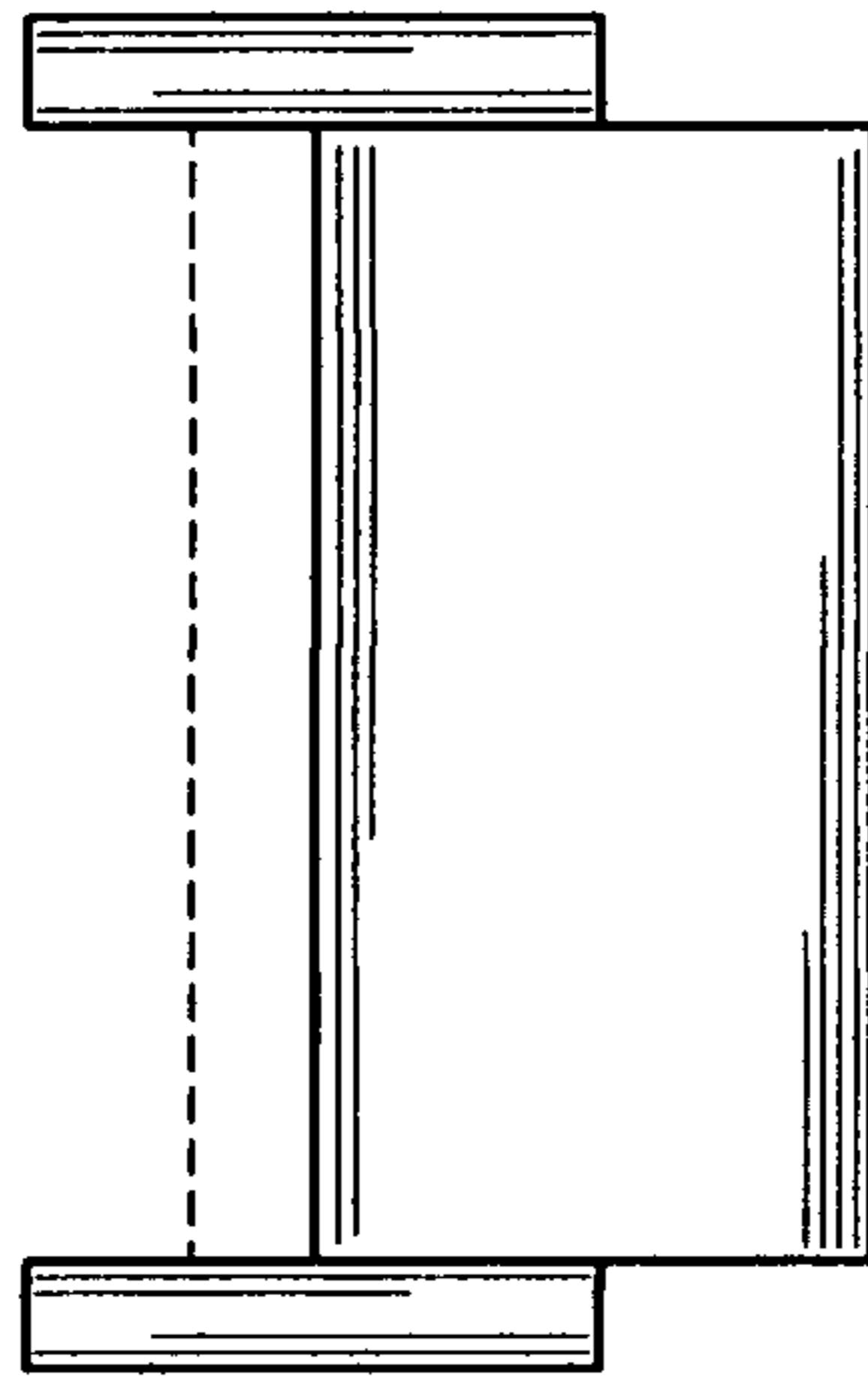

FIG. 7

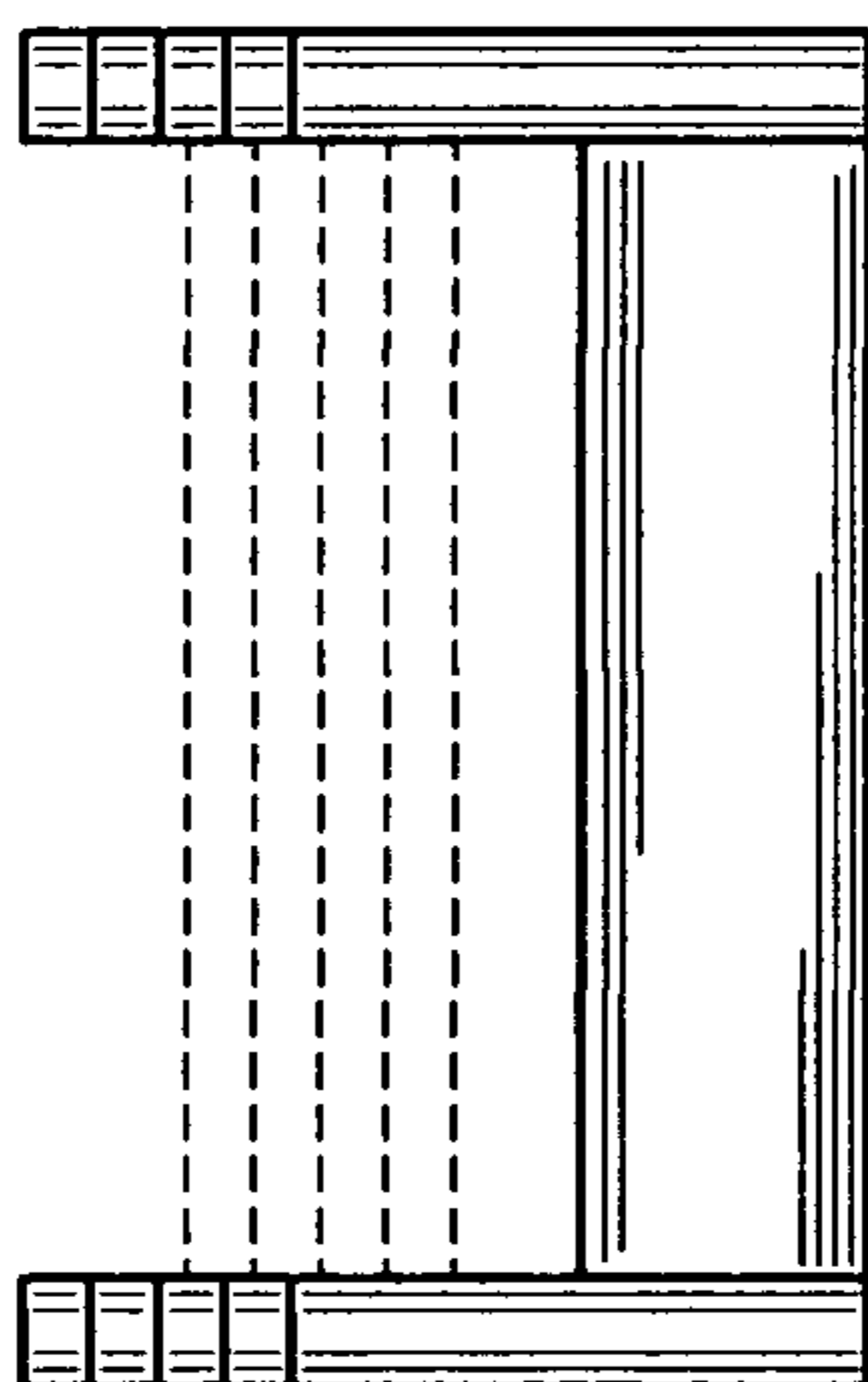

FIG. 6