

US00D698374S

(12) **United States Design Patent**  
**Jeon et al.**

(10) **Patent No.:** **US D698,374 S**  
(45) **Date of Patent:** **\*\* Jan. 28, 2014**

(54) **REFRIGERATOR**

(56) **References Cited**

(71) Applicant: **Samsung Electronics Co., Ltd.**,  
Gyeonggi-do (KR)  
(72) Inventors: **Sang Woon Jeon**, Namyangjusi (KR);  
**Yunho Yang**, Yongin-si (KR); **Nayeon**  
**Kim**, Seoul (KR); **Jae Moon Lee**, Seoul  
(KR)  
(73) Assignee: **Samsung Electronics Co., Ltd.**,  
Suwon-Si (KR)  
(\*\*) Term: **14 Years**  
(21) Appl. No.: **29/441,864**

U.S. PATENT DOCUMENTS

D540,832	S	*	4/2007	Wang et al.	.....	D15/86
D578,555	S	*	10/2008	Yeo et al.	.....	D15/85
D594,886	S	*	6/2009	Wang et al.	.....	D15/86
D615,109	S	*	5/2010	Yang et al.	.....	D15/86
D616,000	S	*	5/2010	Yang et al.	.....	D15/86
D616,001	S	*	5/2010	Yang et al.	.....	D15/86
D625,342	S	*	10/2010	Seo et al.	.....	D15/85
D633,114	S	*	2/2011	Seo et al.	.....	D15/86
D641,384	S	*	7/2011	Yang et al.	.....	D15/86
D660,325	S	*	5/2012	Yang et al.	.....	D15/86
D666,635	S	*	9/2012	Jidam et al.	.....	D15/86
D671,964	S	*	12/2012	Hong et al.	.....	D15/86
D674,823	S	*	1/2013	Jidam et al.	.....	D15/86
D676,467	S	*	2/2013	Kim	.....	D15/86
D685,010	S	*	6/2013	Seo et al.	.....	D15/86
D686,644	S	*	7/2013	Lee et al.	.....	D15/86

\* cited by examiner

(22) Filed: **Jan. 10, 2013**

*Primary Examiner* — Mitchell Siegel  
(74) *Attorney, Agent, or Firm* — Ladas & Parry LLP

(30) **Foreign Application Priority Data**

Aug. 28, 2012 (KR) ..... 30-2012-0041311

(51) **LOC (10) Cl.** ..... **15-06**

(52) **U.S. Cl.**  
USPC ..... **D15/86**

(58) **Field of Classification Search**  
USPC ..... D15/79–88; 62/3.6, 3.63, 3.64, 293,  
62/331, 371, 440–445, 467; 312/112–119,  
312/236, 400–408, 138.1, 139.1  
See application file for complete search history.

(57) **CLAIM**  
We claim the ornamental design for a refrigerator, as shown.

**DESCRIPTION**

FIG. 1 is a front/right-side/top perspective view of a refrigerator showing our new design;  
FIG. 2 is a front-side elevational view thereof;  
FIG. 3 is a rear-side elevational view thereof;  
FIG. 4 is a left-side elevational view thereof;  
FIG. 5 is a right-side elevational view thereof;  
FIG. 6 is a top-side elevational view thereof; and,  
FIG. 7 is a bottom-side elevational view thereof.

**1 Claim, 7 Drawing Sheets**

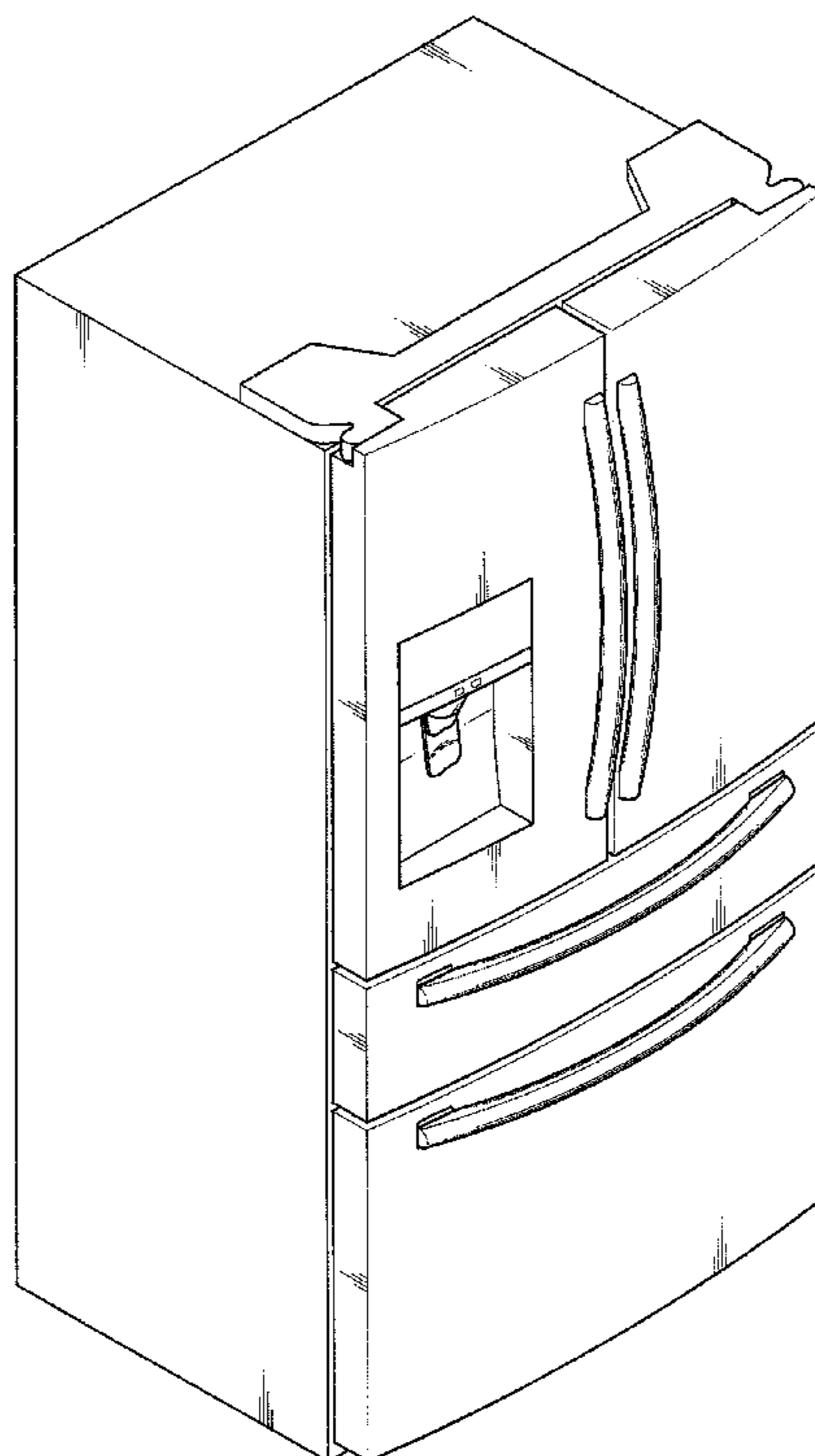

Fig. 1

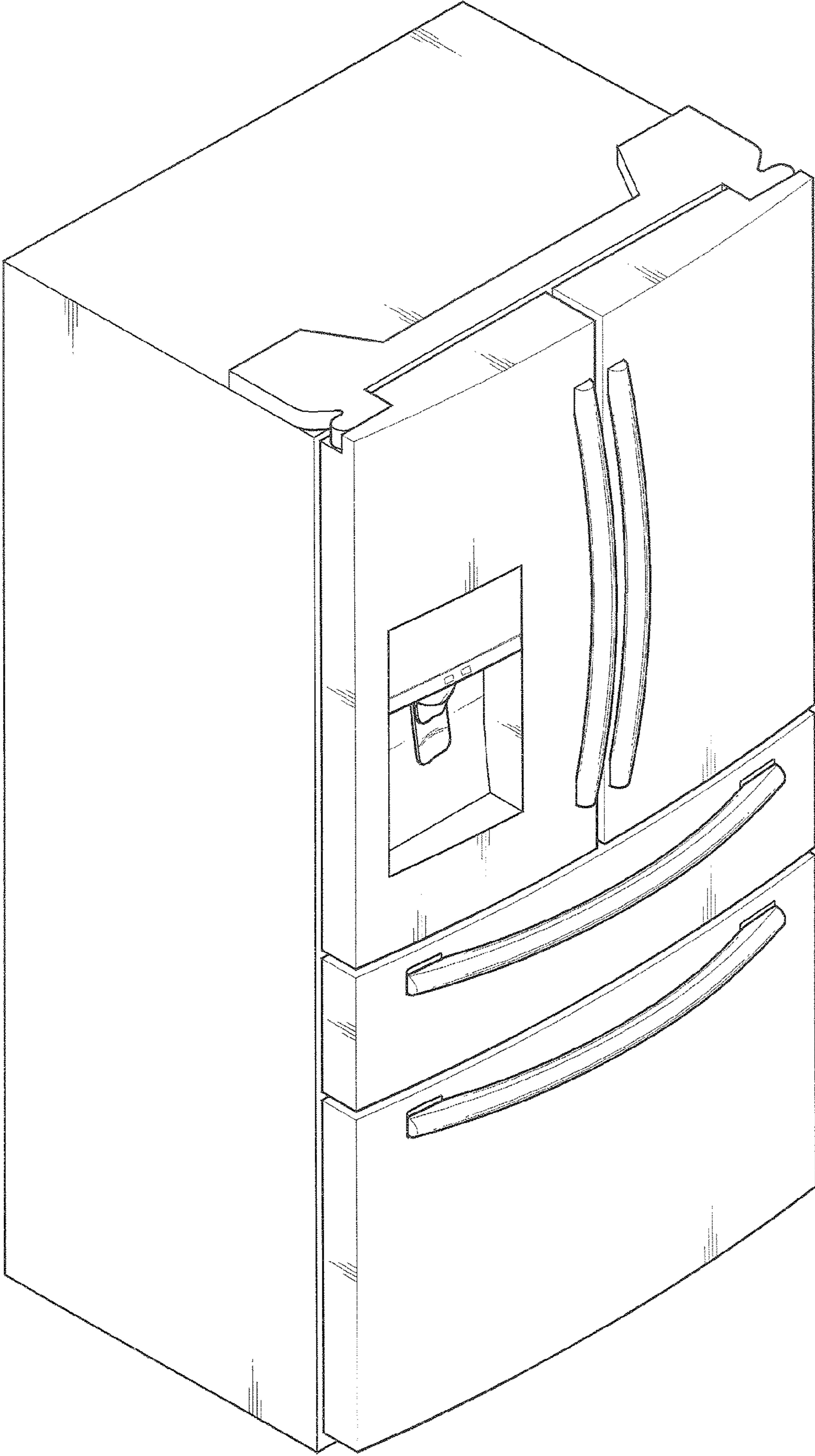

Fig. 2

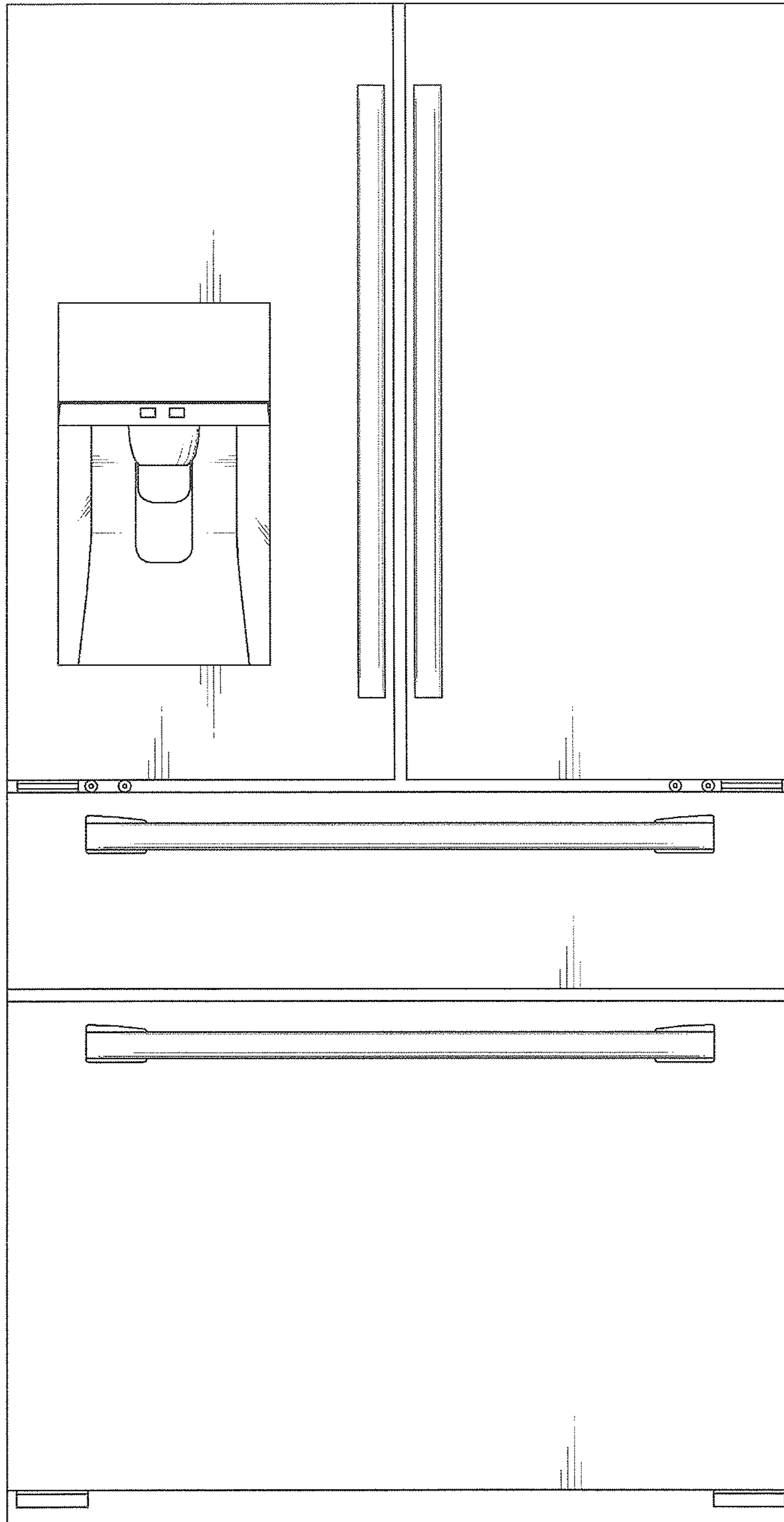

Fig. 3

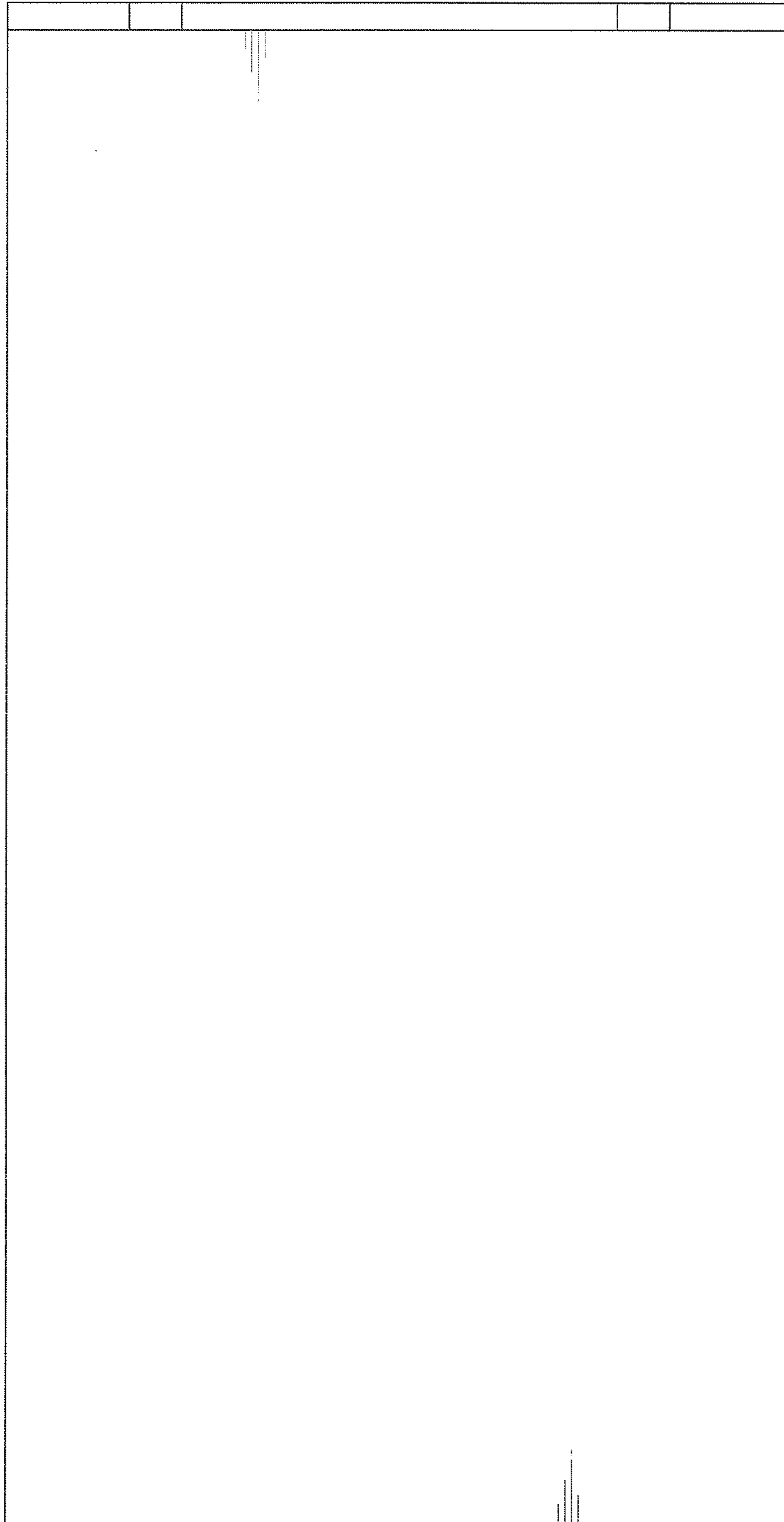

Fig. 4

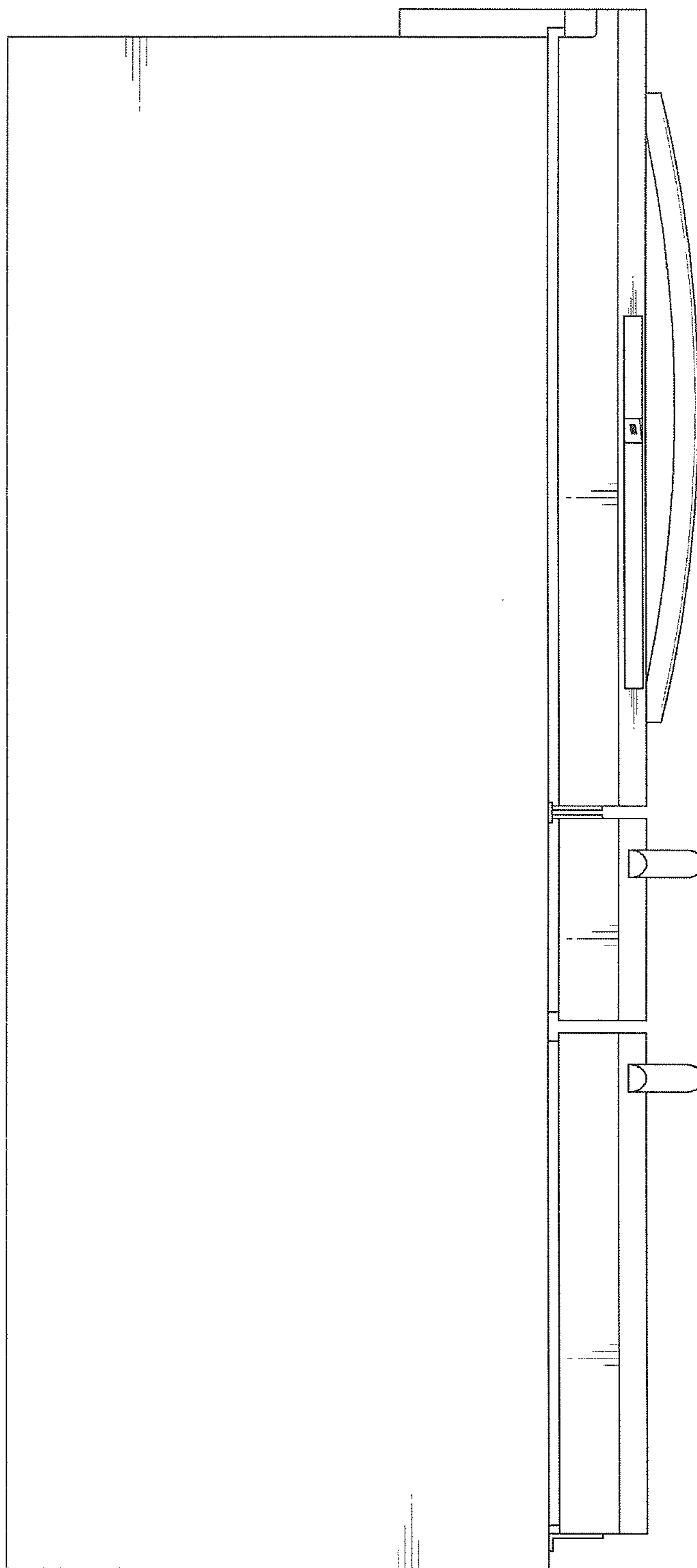

Fig. 5

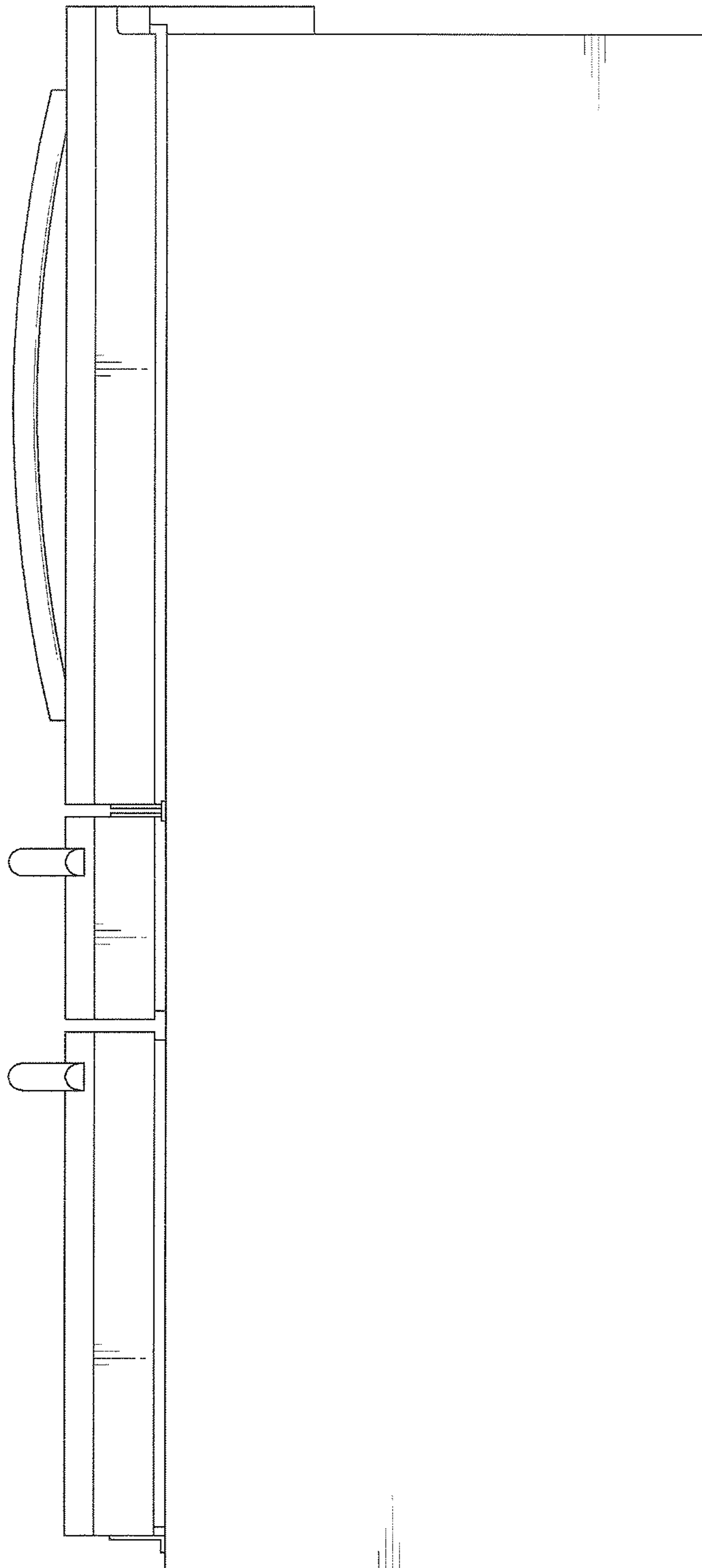

Fig. 6

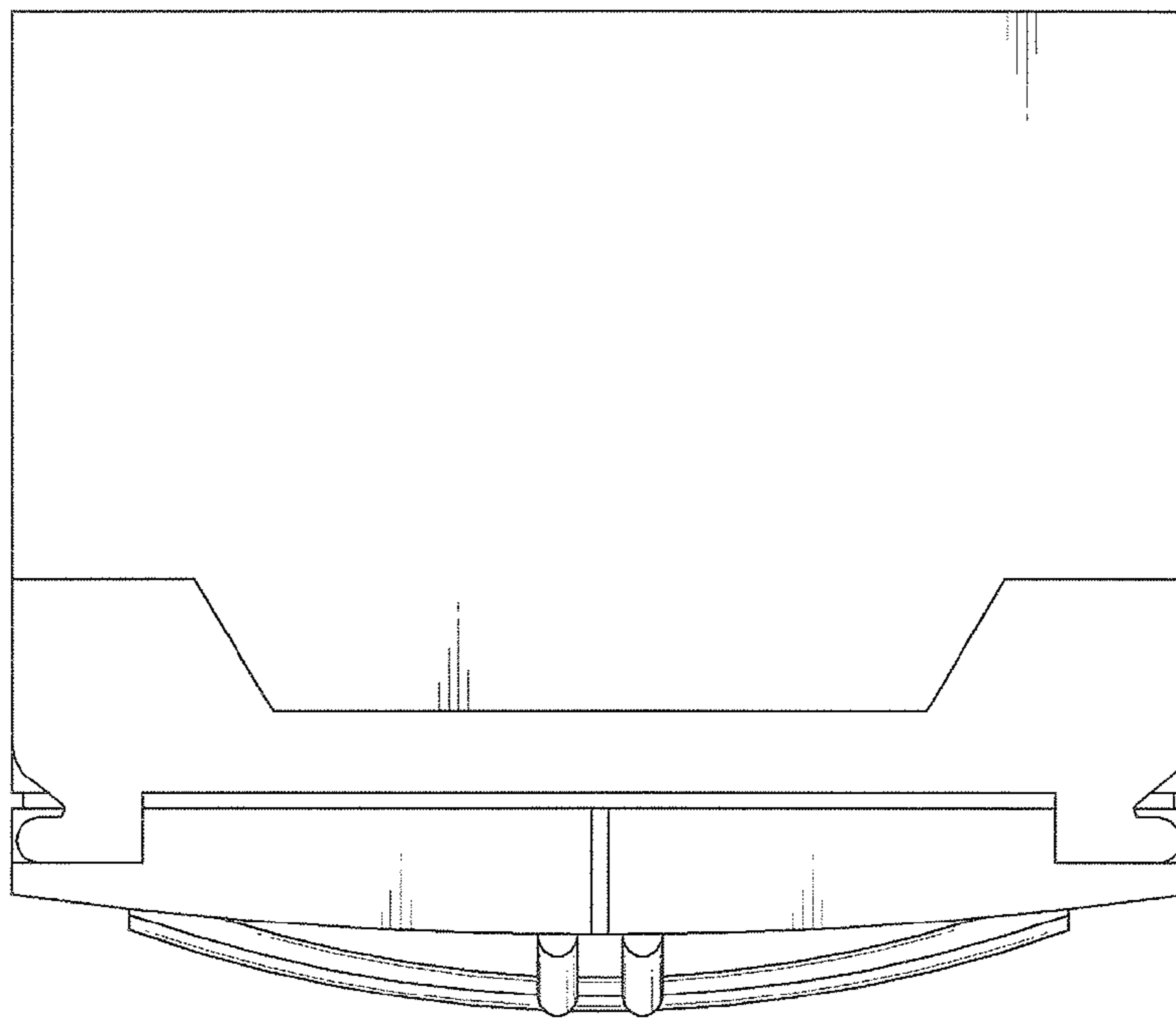

Fig. 7

