



US00D698267S

(12) **United States Design Patent**  
**Wagner**

(10) **Patent No.:** **US D698,267 S**  
(45) **Date of Patent:** **\*\* Jan. 28, 2014**

(54) **MULTIPLE BEVERAGE HOLDER WITH ATTACHMENT FEATURES**

(71) Applicant: **Paul Wagner**, Houston, TX (US)

(72) Inventor: **Paul Wagner**, Houston, TX (US)

(73) Assignee: **Paul Wagner**, Houston, TX (US)

(\*\*) Term: **14 Years**

(21) Appl. No.: **29/435,815**

(22) Filed: **Oct. 29, 2012**

(51) **LOC (10) Cl.** ..... **09-03**

(52) **U.S. Cl.**  
USPC ..... **D9/753**

(58) **Field of Classification Search**  
USPC ..... D9/431, 432, 737, 761, 749-755;  
229/117.14, 117.09, 117.12, 904, 406,  
229/407; 206/162, 198, 199, 147, 193, 194,  
206/427, 216, 163, 167, 169, 175, 541, 549,  
206/446, 200, 203, 217, 510, 564; 220/755,  
220/757; 211/126.16, 74, 199, 162, 459.5,  
211/562, 141, 158, 203, 510; 283/56;  
224/148.4; D3/309; D7/706  
See application file for complete search history.

(56) **References Cited**

**U.S. PATENT DOCUMENTS**

2,917,202 A \* 12/1959 Forrer ..... 206/190  
D206,359 S \* 11/1966 Wood ..... D9/753  
5,531,319 A \* 7/1996 Harrelson ..... 206/162  
5,538,131 A \* 7/1996 Harrelson ..... 206/162  
5,927,502 A \* 7/1999 Hunter ..... 206/549  
D442,483 S \* 5/2001 Holden ..... D9/753  
D477,530 S \* 7/2003 von Braun et al. .... D9/715

6,834,762 B2 \* 12/2004 Krisko et al. .... 206/162  
6,866,187 B2 \* 3/2005 Reagan et al. .... 229/117.14  
D505,336 S \* 5/2005 Schuster ..... D9/753  
D567,079 S \* 4/2008 Fant ..... D9/753  
D567,670 S \* 4/2008 Say Ulin ..... D9/753  
D567,671 S \* 4/2008 Say Ulin ..... D9/753  
2005/0109639 A1 \* 5/2005 Cuomo ..... 206/139

\* cited by examiner

*Primary Examiner* — Mark Goodwin

(74) *Attorney, Agent, or Firm* — Sutton McAughan Deaver, PLLC

(57) **CLAIM**

The ornamental design for a multiple beverage holder with attachment features, as shown and described.

**DESCRIPTION**

FIG. 1 is an isometric front perspective view of a multiple beverage holder with attachment features showing my new design;  
FIG. 2 is a side elevation view thereof;  
FIG. 3 is a side elevation view thereof, showing the side opposite that of the beverage holder in FIG. 2;  
FIG. 4 is a front end view thereof;  
FIG. 5 is rear end view thereof, showing the end opposite that of the beverage holder in FIG. 4;  
FIG. 6 is a top view thereof;  
FIG. 7 is a bottom view thereof; and,  
FIG. 8 is a top plan view of a blank for forming the carton of FIG. 1, the bottom plan view being a mirror image thereof.  
The broken lines in the Figures are for the purpose of illustrating exemplary environmental structure and form no part of the claimed design.

**1 Claim, 7 Drawing Sheets**

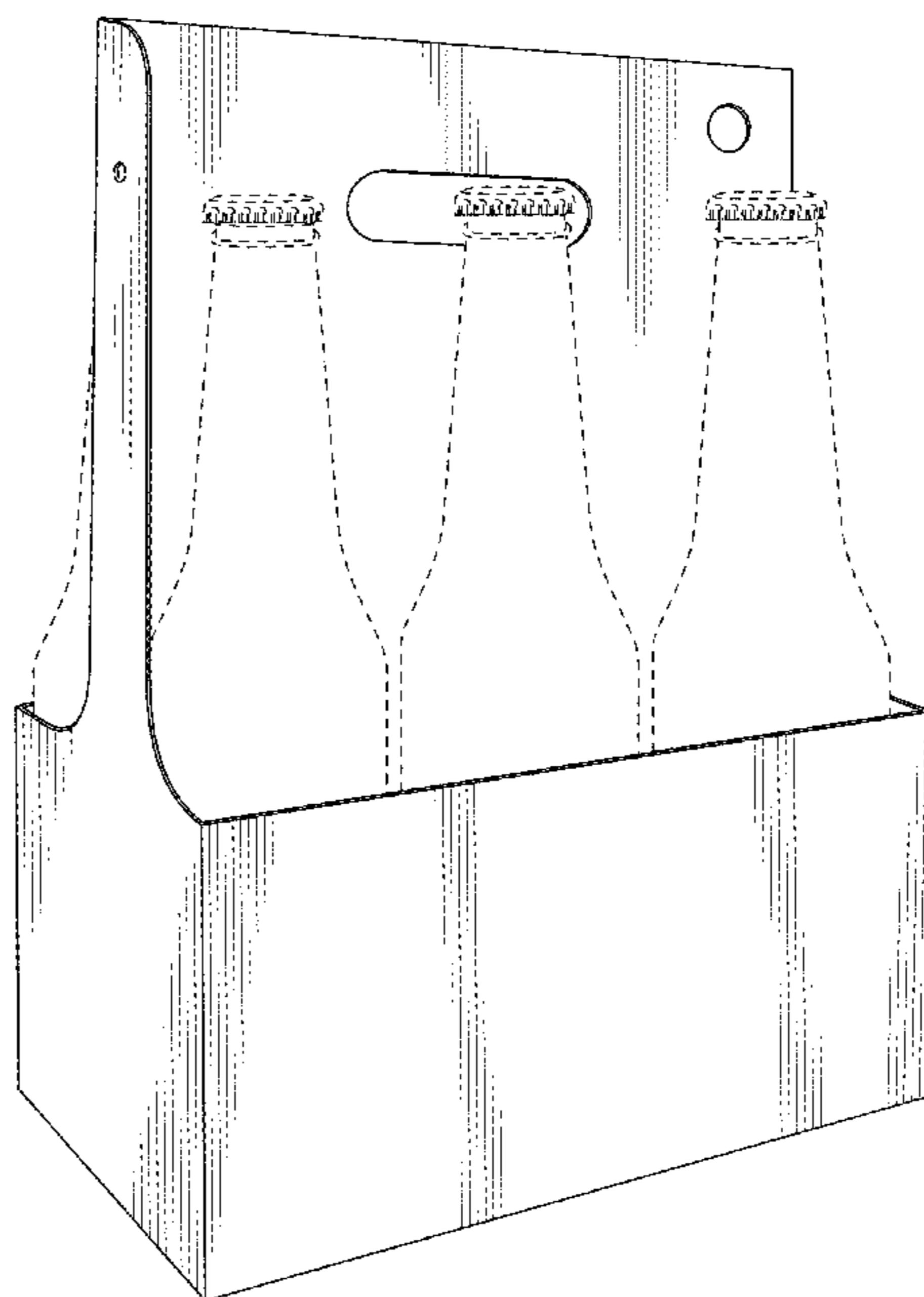

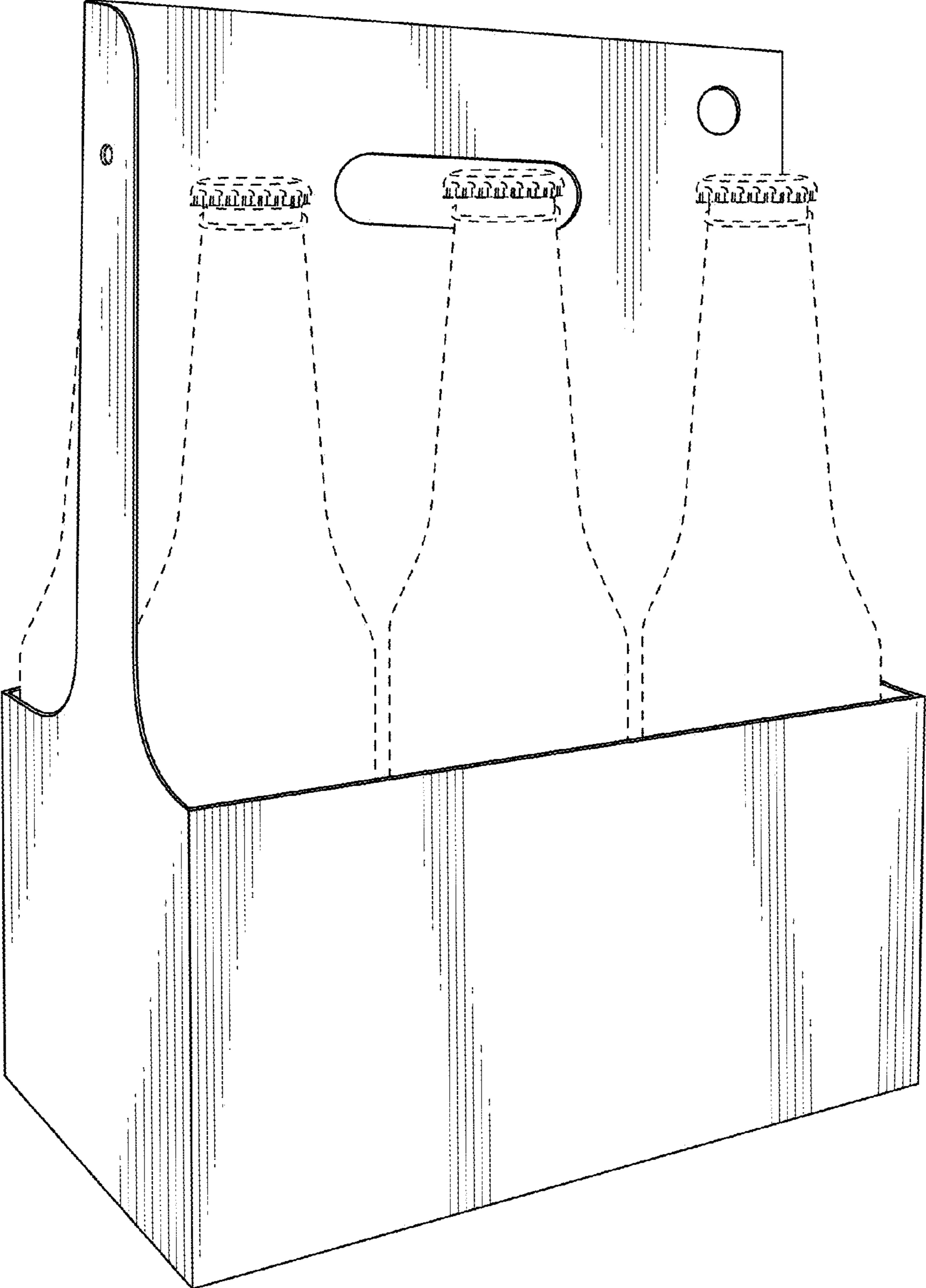

FIG. 1

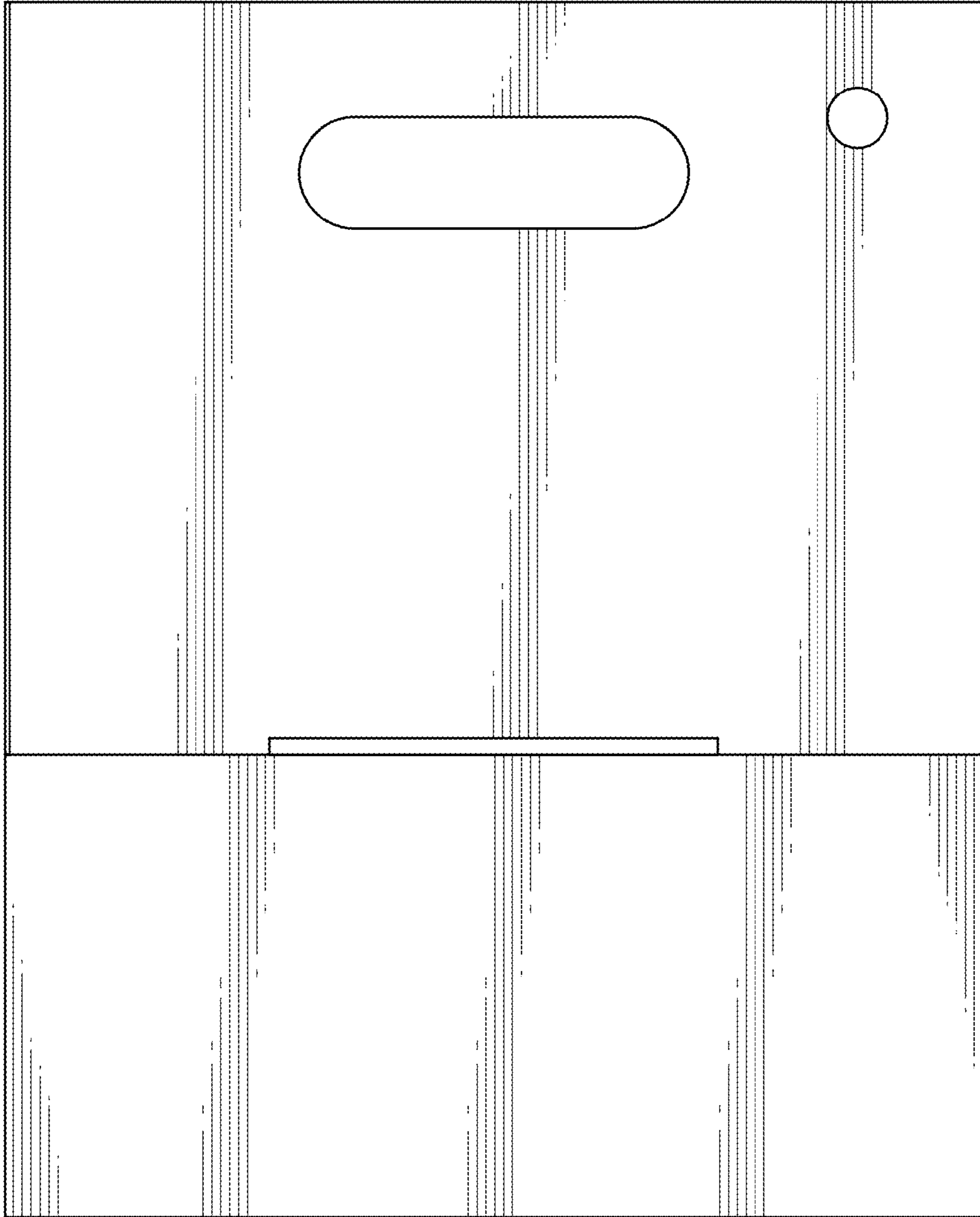

FIG. 2

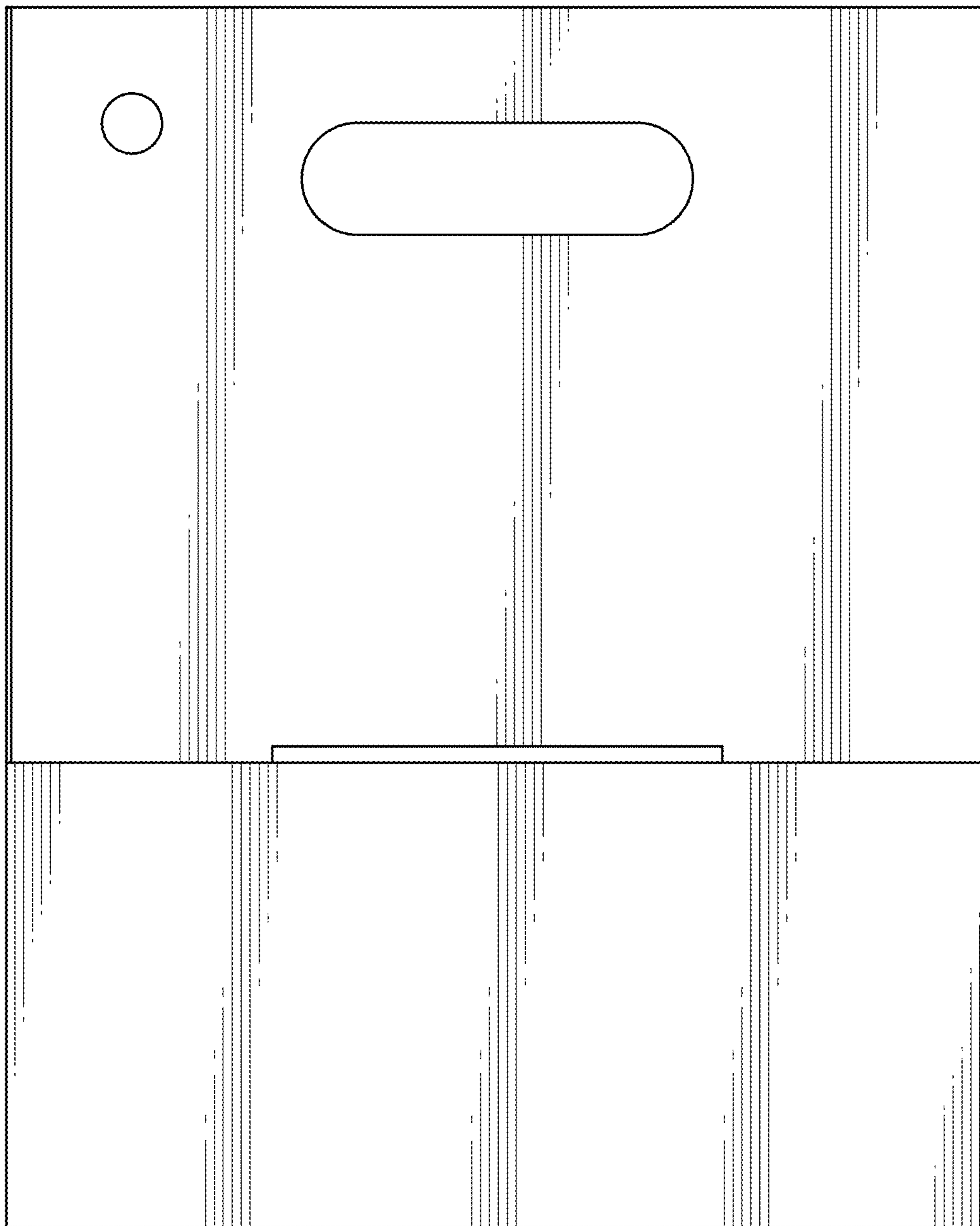

FIG. 3

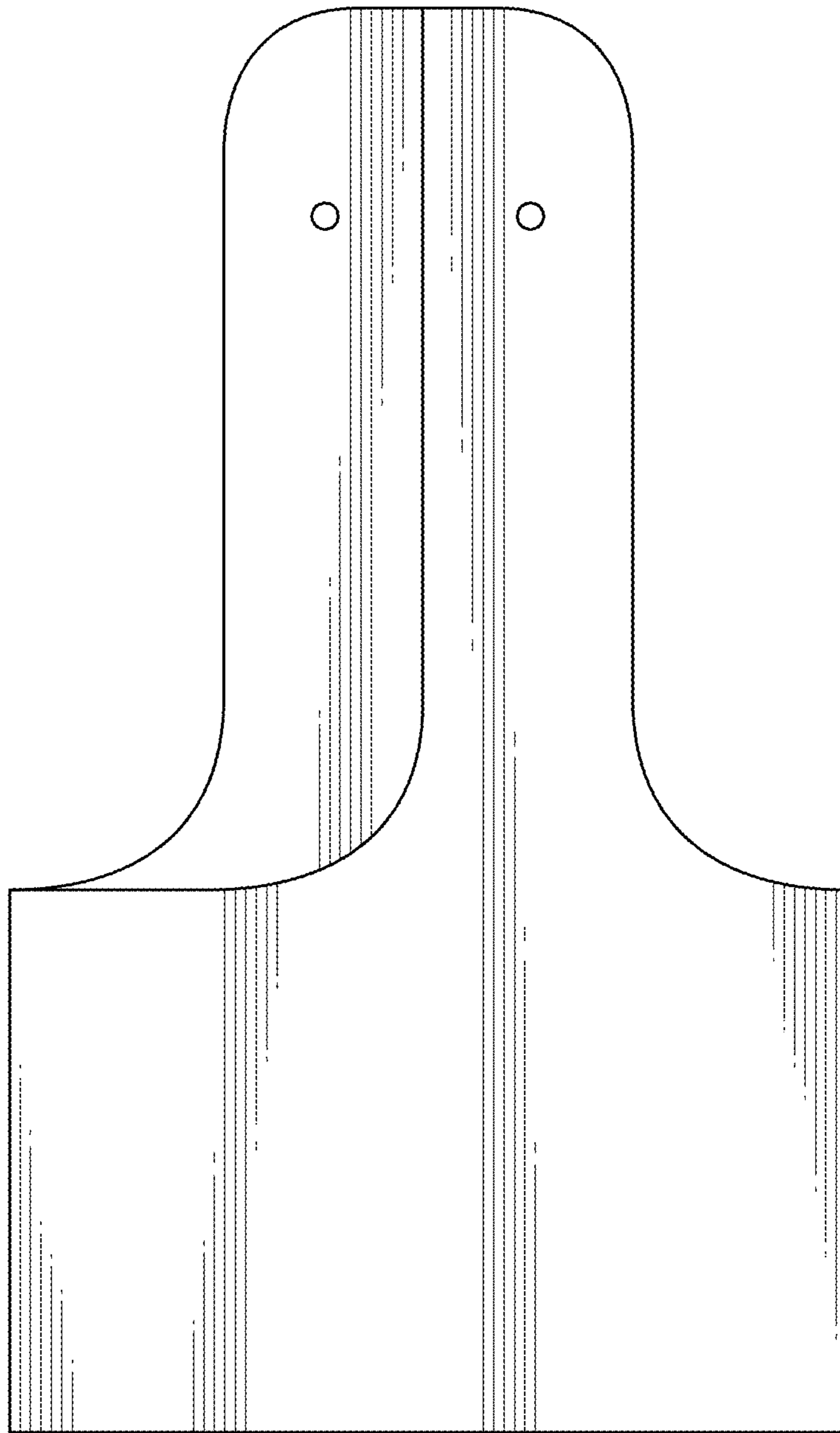

FIG. 4

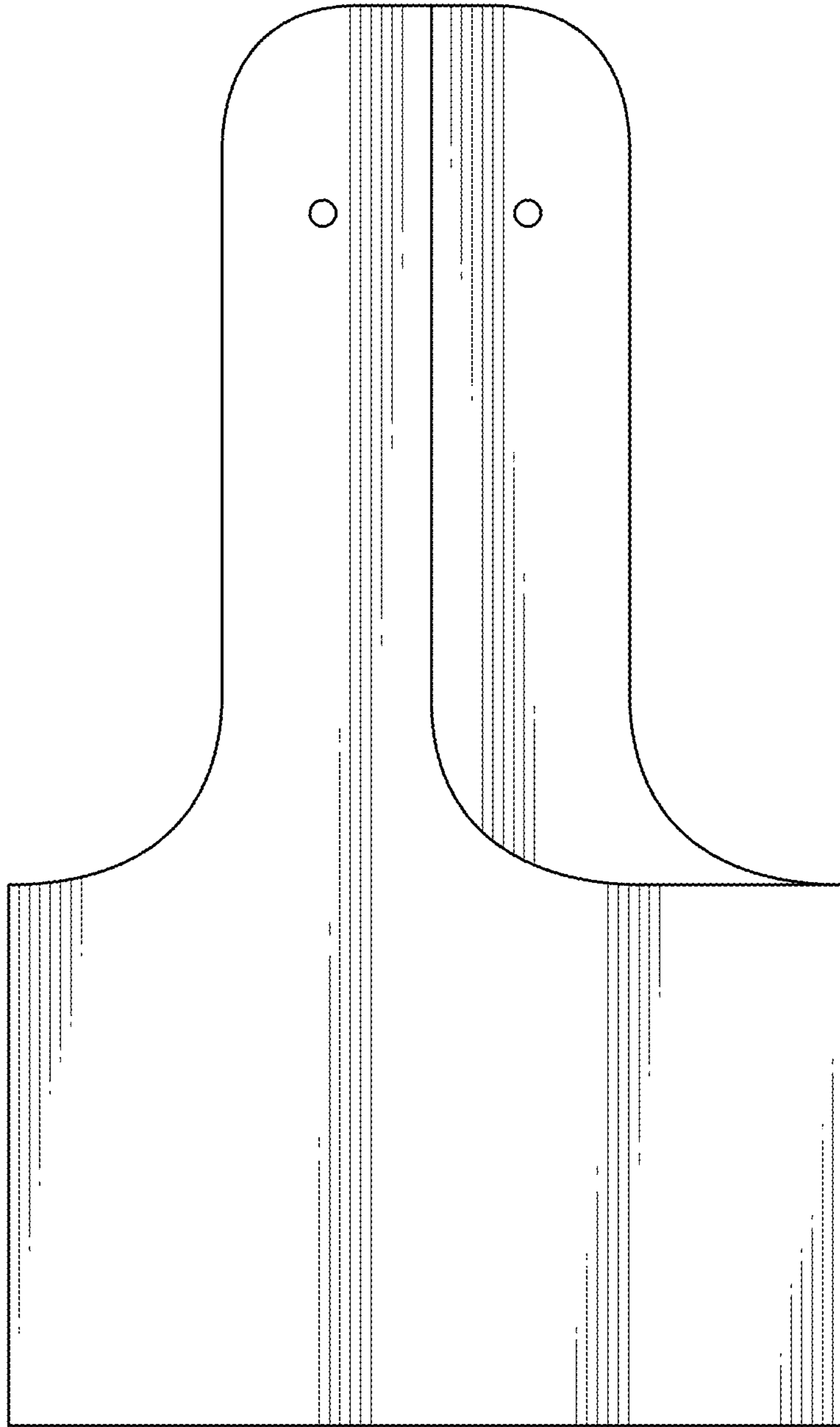

FIG. 5

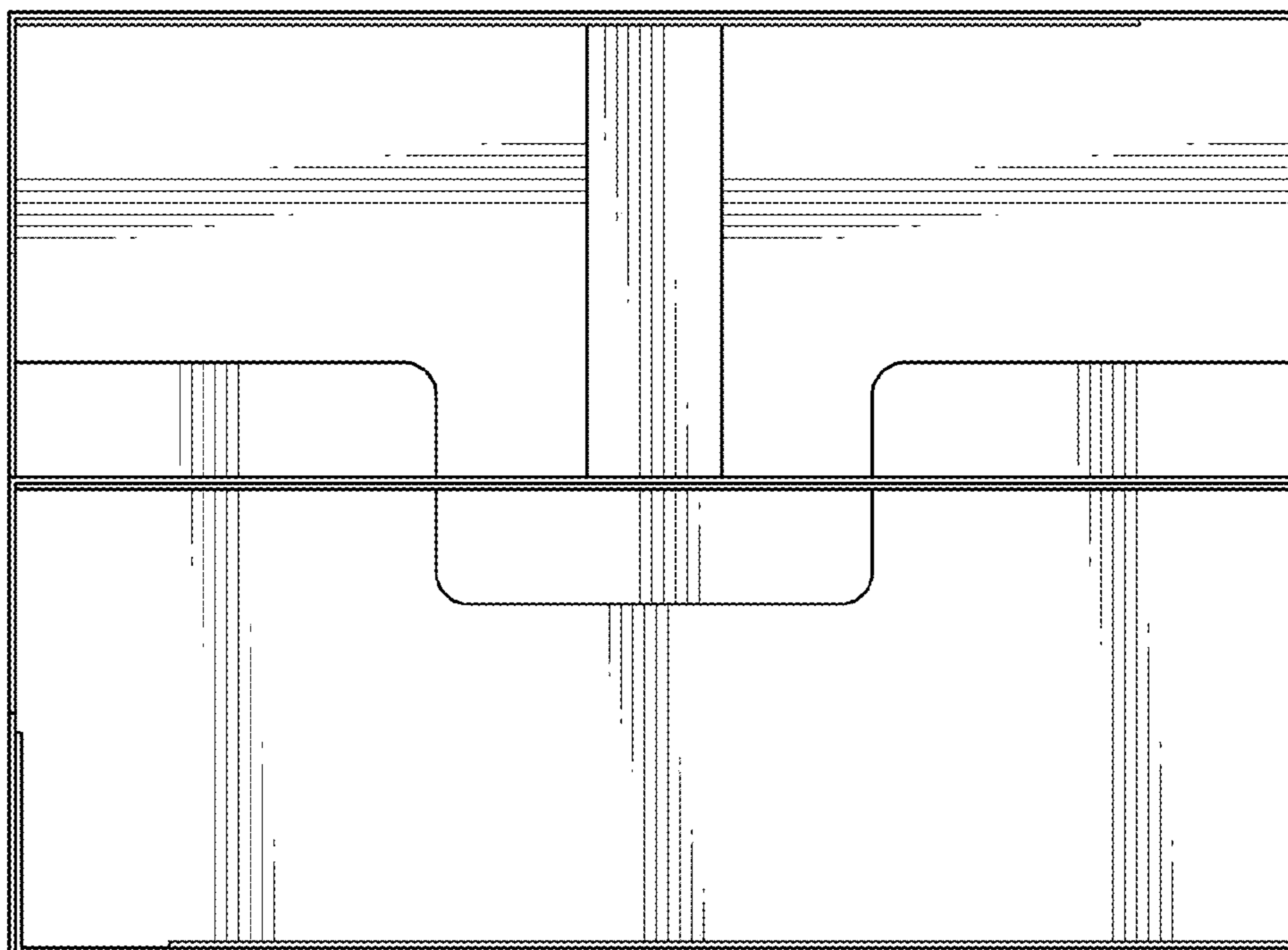

FIG. 6

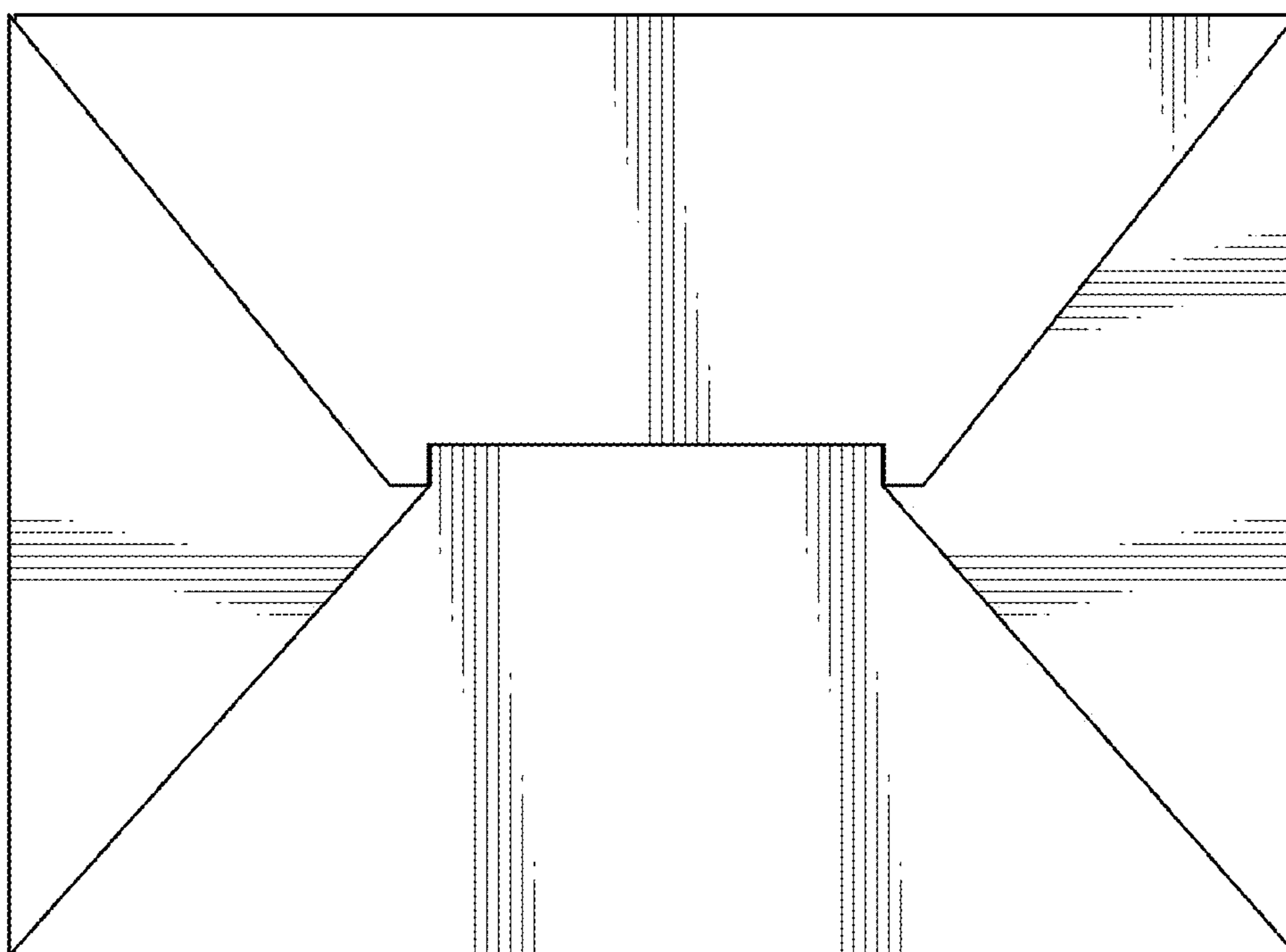

FIG. 7

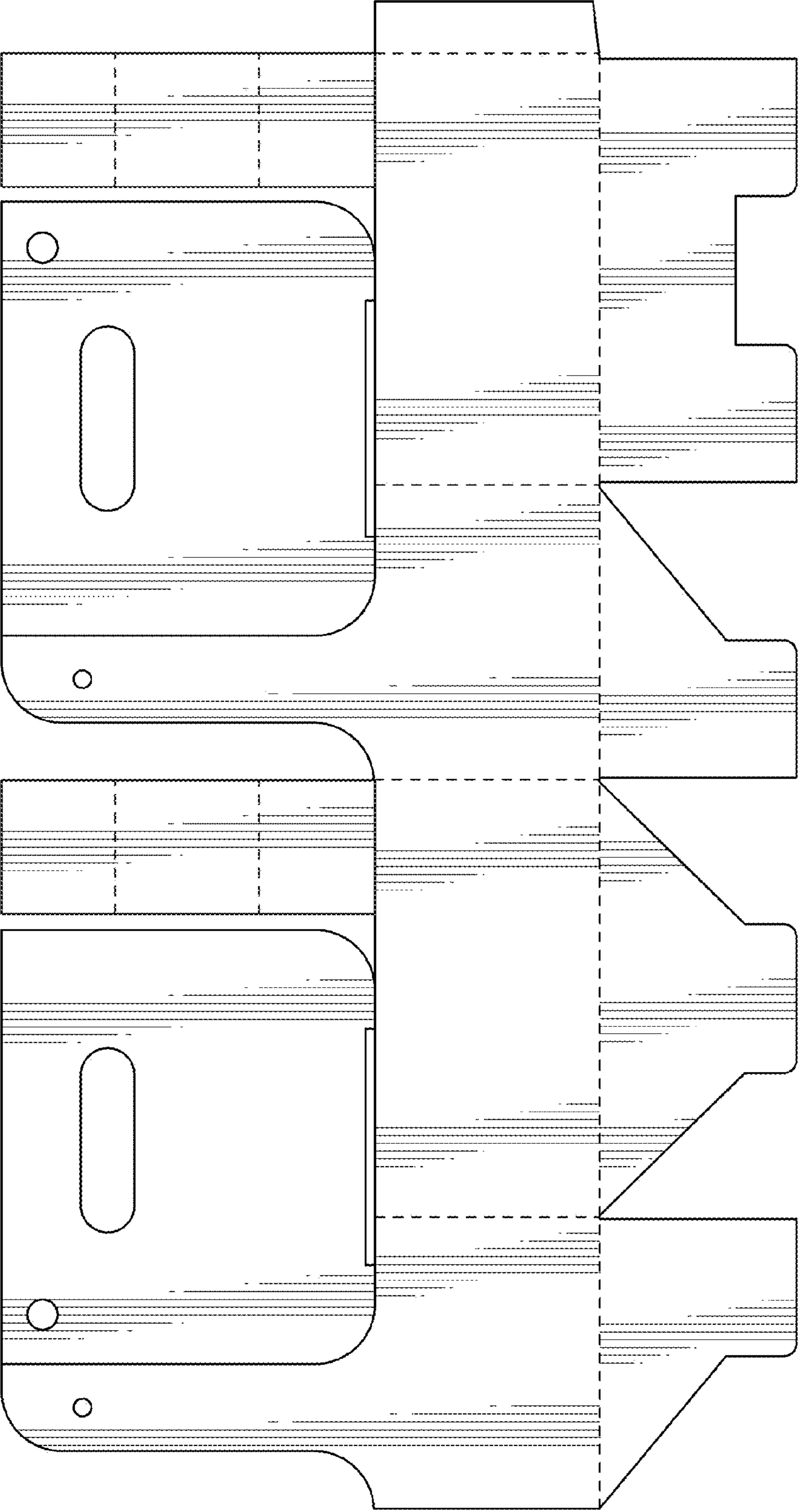

FIG. 8