

US00D698189S

(12) **United States Design Patent**
Woelfel et al.

(10) **Patent No.:** **US D698,189 S**
(45) **Date of Patent:** **** Jan. 28, 2014**

- (54) **CENTRAL COLOR CENTER DISPLAY**
- (71) Applicants: **Erika Woelfel**, Irvine, CA (US);
Edmond Giroux, Arizona, CA (US)
- (72) Inventors: **Erika Woelfel**, Irvine, CA (US);
Edmond Giroux, Arizona, CA (US)
- (73) Assignee: **Behr Process Corporation**, Santa Ana,
CA (US)
- (**) Term: **14 Years**
- (21) Appl. No.: **29/434,091**
- (22) Filed: **Oct. 9, 2012**
- (51) **LOC (10) Cl.** **06-04**
- (52) **U.S. Cl.**
USPC **D6/672**
- (58) **Field of Classification Search**
USPC D6/662.1, 675.3, 673, 509; 312/107,
312/114, 117, 118, 140.1, 204, 108;
211/13.1, 44, 45, 50, 52, 54, 189;
362/125; 52/79.1; D14/307; 434/98
See application file for complete search history.

- D488,633 S 4/2004 Richardson et al.
- D493,045 S 7/2004 Richardson et al.
- D497,269 S 10/2004 Richardson et al.
- D497,495 S 10/2004 Richardson et al.
- D502,222 S * 2/2005 Richardson et al. D20/10
- D519,115 S * 4/2006 Lee et al. D14/307
- D526,819 S 8/2006 Lee et al.
- D527,207 S 8/2006 Lee et al.
- D527,934 S * 9/2006 Lee et al. D6/509
- D528,835 S * 9/2006 Lee et al. D6/509
- D532,416 S * 11/2006 Lee et al. D14/307
- 7,204,376 B2 * 4/2007 Richardson et al. 211/189
- D557,034 S * 12/2007 Wells D6/396
- D557,041 S * 12/2007 Lee et al. D6/468
- 7,308,987 B2 * 12/2007 Richardson et al. 211/189
- 7,360,915 B2 * 4/2008 Richardson et al. 362/125
- 7,571,823 B2 * 8/2009 Richardson et al. 211/189
- 7,604,132 B2 * 10/2009 Richardson et al. 211/189
- 7,641,474 B2 * 1/2010 Rice 434/98
- D631,679 S * 2/2011 Woelfel D6/474
- D639,864 S 6/2011 Woelfel
- D641,986 S * 7/2011 Giroux et al. D6/396
- D641,987 S 7/2011 Giroux
- D641,988 S 7/2011 Giroux

(Continued)

Primary Examiner — Cathron Brooks
Assistant Examiner — Sydney R Buffalow
(74) *Attorney, Agent, or Firm* — Greenberg Traurig, LLP;
Franklin D. Ubell

(56) **References Cited**

U.S. PATENT DOCUMENTS

- 3,741,617 A * 6/1973 Gloyd 312/108
- D460,785 S 7/2002 Rice
- D460,986 S 7/2002 Rice
- D461,508 S 8/2002 Rice
- D461,848 S 8/2002 Rice
- D462,720 S 9/2002 Rice
- D464,498 S * 10/2002 Riga et al. D6/397
- D470,191 S 2/2003 Rice
- D481,882 S 11/2003 Richardson et al.
- D481,883 S 11/2003 Richardson et al.
- D481,884 S 11/2003 Richardson et al.
- D482,207 S 11/2003 Richardson et al.
- D488,001 S 4/2004 Richardson et al.
- D488,318 S 4/2004 Richardson et al.

(57) **CLAIM**

The ornamental design for a central color center display, as shown and described.

DESCRIPTION

FIG. 1 is a side perspective view of the central color center display; and,
FIG. 2 is a front view of the display.
The broken lines shown in the drawings are included for the purpose of illustrating portions of the display that form no part of the claimed design.

1 Claim, 2 Drawing Sheets

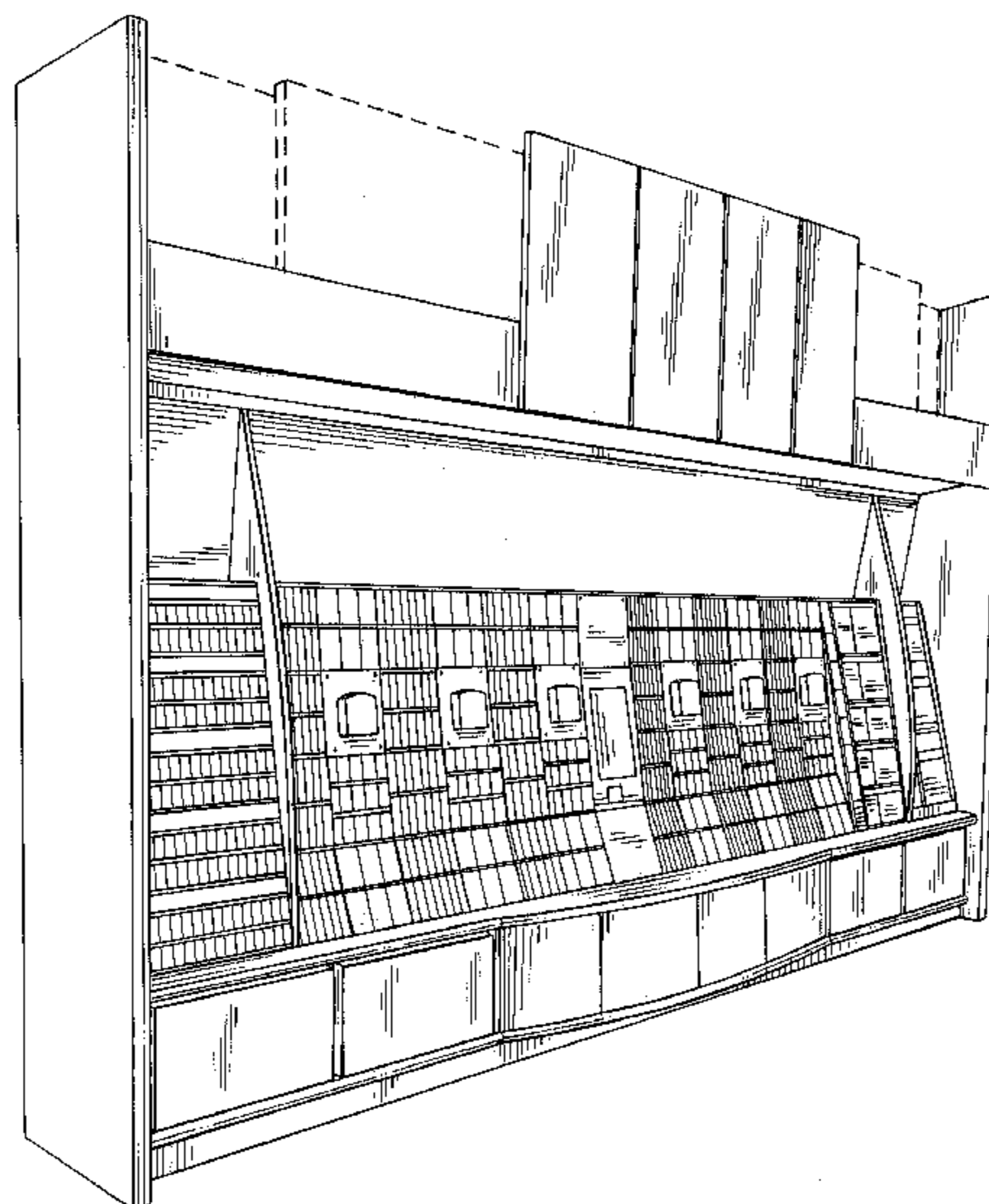

US D698,189 S

Page 2

(56)

References Cited

U.S. PATENT DOCUMENTS

D641,989 S * 7/2011 Giroux et al. D6/396
D641,990 S * 7/2011 Giroux D6/396
D641,991 S * 7/2011 Giroux D6/396

D641,992 S * 7/2011 Giroux et al. D6/396
D642,399 S 8/2011 Giroux et al.
D669,281 S * 10/2012 Giroux D6/396
2005/0102918 A1* 5/2005 Richardson et al. 52/79.1

* cited by examiner

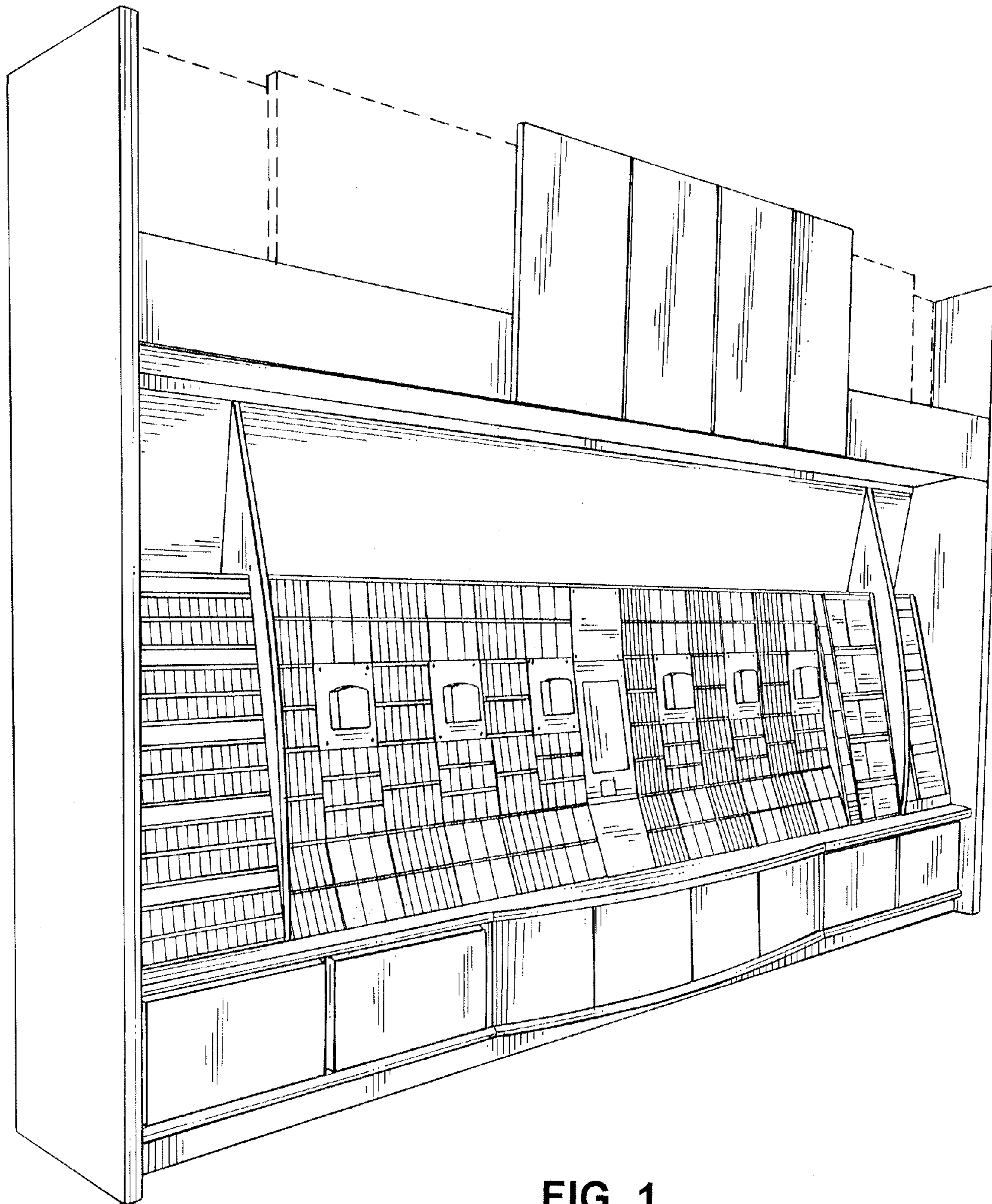

FIG. 1

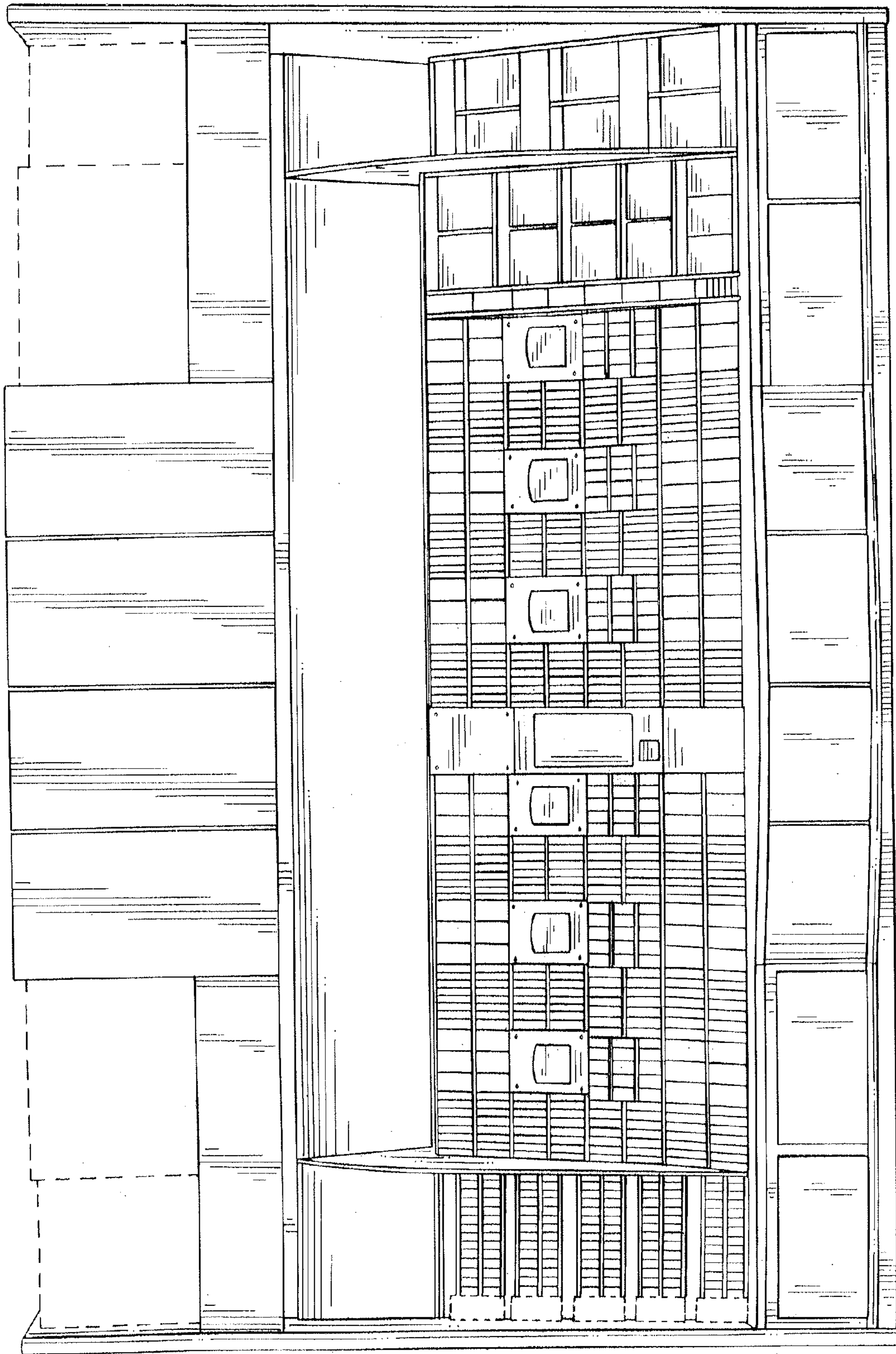

FIG. 2