



US00D698132S

(12) **United States Design Patent**
Hardy

(10) **Patent No.:** **US D698,132 S**
(45) **Date of Patent:** **** Jan. 28, 2014**

- (54) **SHOE**
- (71) Applicant: **Hermes Sellier (Societe par Actions Simpliffee)**, Paris (FR)
- (72) Inventor: **Pierre Hardy**, Paris (FR)
- (73) Assignee: **Hermes Sellier (Societe par Actions Simpliffee)**, Paris (FR)

D489,517 S *	5/2004	Comeau	D2/917
D513,447 S *	1/2006	Corneau	D2/917
D521,213 S *	5/2006	Jarmon Mouchi et al.	D2/946
D523,214 S *	6/2006	Jarmon Mouchi et al.	D2/946
D555,882 S *	11/2007	Comeau	D2/917
D577,482 S *	9/2008	Weitzman	D2/969
D586,984 S *	2/2009	Schwartz	D2/925
D590,581 S *	4/2009	Comeau	D2/917
D592,387 S *	5/2009	Comeau	D2/946
RE42,483 E *	6/2011	Comeau	D2/917
D644,828 S *	9/2011	Issler	D2/969

- (**) Term: **14 Years**
- (21) Appl. No.: **29/442,332**
- (22) Filed: **Feb. 7, 2013**

* cited by examiner

Primary Examiner — Robert M Spear
Assistant Examiner — Rashida C McCoy
(74) *Attorney, Agent, or Firm* — Foley & Lardner LLP

- (30) **Foreign Application Priority Data**
Aug. 8, 2012 (WO) DM/079 109
- (51) **LOC (10) Cl.** **02-04**
- (52) **U.S. Cl.**
USPC **D2/917**
- (58) **Field of Classification Search**
USPC D2/896, 916-918, 925, 940, 946, 969,
D2/971; 36/45, 11.5, 83, 112, 136, 7.5
See application file for complete search history.

(57) **CLAIM**
I claim the ornamental design for a shoe, as shown and described.

- (56) **References Cited**
U.S. PATENT DOCUMENTS
3,290,802 A * 12/1966 Fukuoka 36/11.5
D487,183 S * 3/2004 Cumeau D2/917

DESCRIPTION

FIG. 1 is a front view of a shoe of the claimed design; FIG. 2 is a rear view of the shoe shown in FIG. 1; FIG. 3 is a left side view of the shoe shown in FIG. 1; FIG. 4 is a right side view of the shoe shown in FIG. 1; FIG. 5 is a top view of the shoe shown in FIG. 1; FIG. 6 is a bottom view of the shoe shown in FIG. 1; and, FIG. 7 is a perspective view of the shoe shown in FIG. 1. The ornamental design which is claimed is shown in the figures.

1 Claim, 7 Drawing Sheets



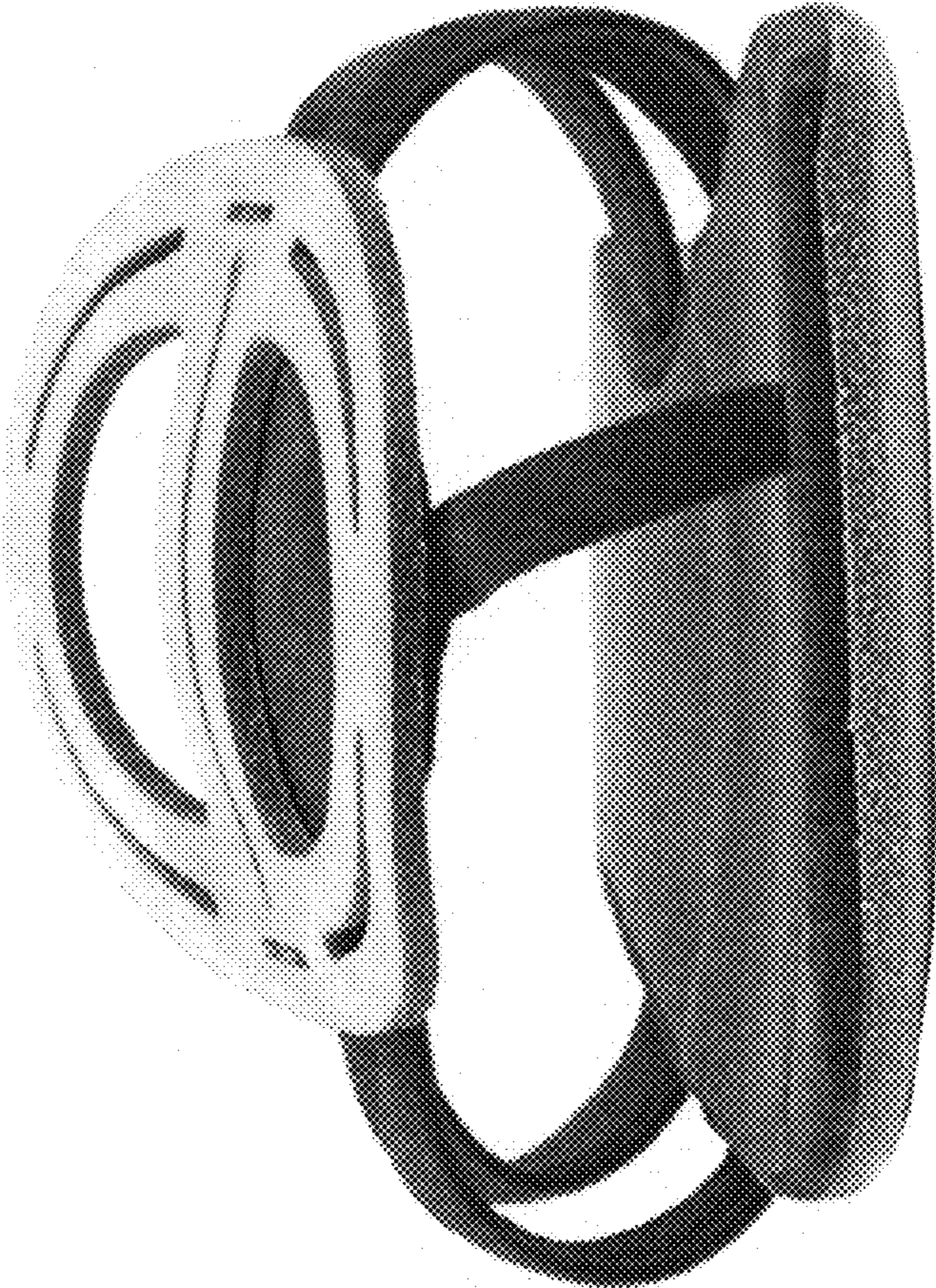

FIG.1



FIG.2

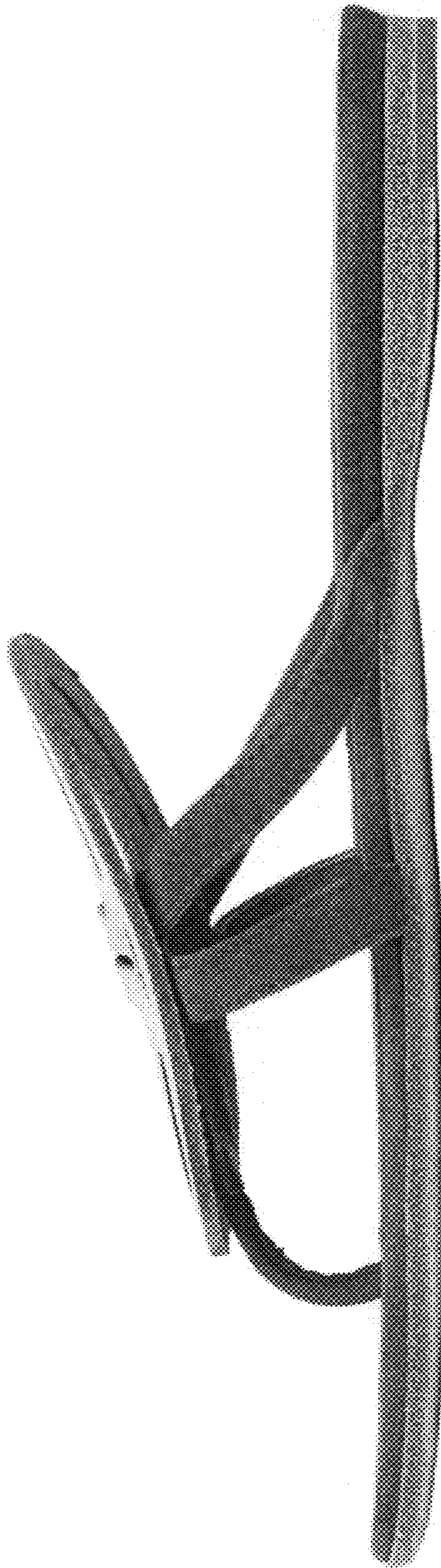

FIG. 3

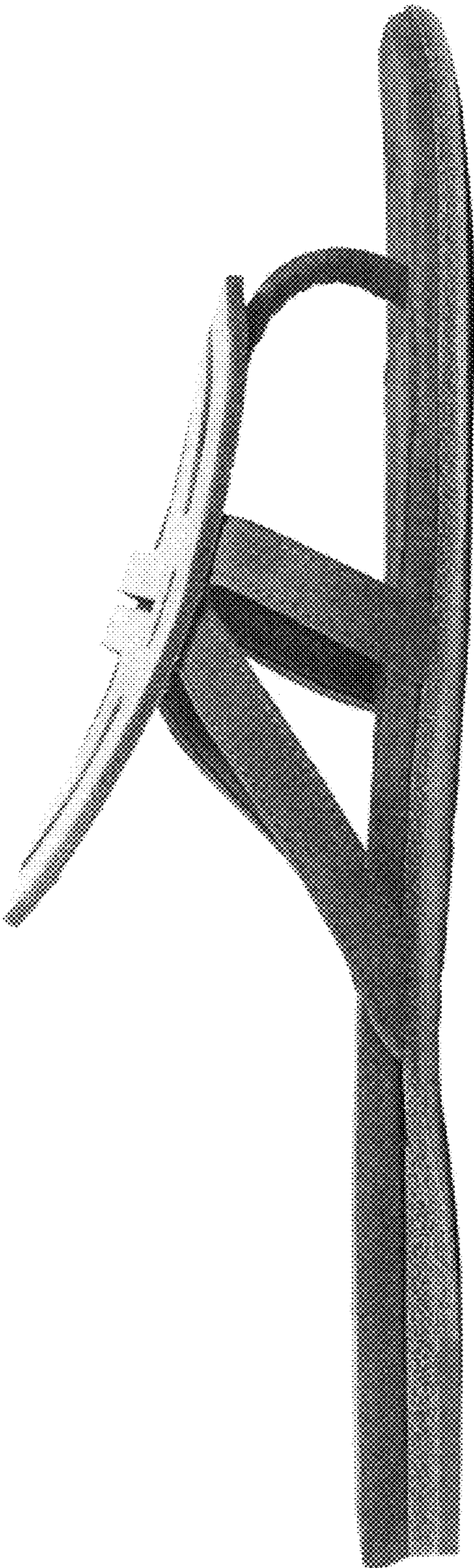

FIG.4



FIG. 5

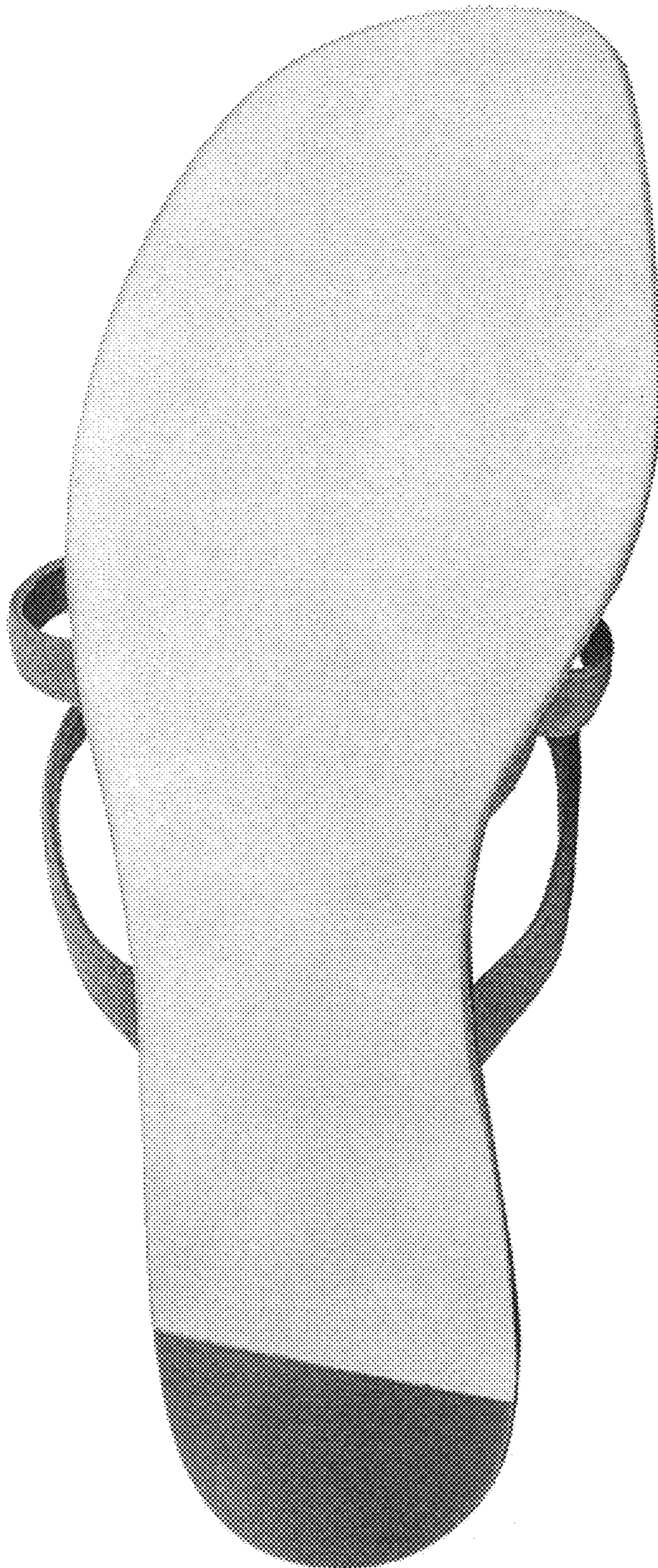

FIG.6



FIG.7