



US00D698124S

(12) **United States Design Patent**
Yu et al.

(10) **Patent No.:** **US D698,124 S**
(45) **Date of Patent:** **** Jan. 28, 2014**

(54) **CYCLING BASELAYER GARMENT**

D628,771 S * 12/2010 Kanada et al. D2/717
D661,054 S * 6/2012 Minamijima et al. D2/717
D663,101 S * 7/2012 Best et al. D2/717

(71) Applicant: **DashAmerica**, Louisville, CO (US)

(72) Inventors: **Jennie Yu**, Golden, CO (US); **Lia Bybee**, Denver, CO (US); **Lynn Bush**, Arvada, CO (US); **Darren Zrubek**, Boulder, CO (US); **Alex Strouthopoulos**, Denver, CO (US); **Paige Baker**, Westminister, CO (US)

FOREIGN PATENT DOCUMENTS

DE 102006031162 A1 * 1/2007
EP 1891868 A1 * 2/2008
WO WO 2008002432 A2 * 1/2008

* cited by examiner

(73) Assignee: **DashAmerica, Inc.**, Louisville, CO (US)

Primary Examiner — Rashida Johnson

(74) *Attorney, Agent, or Firm* — Sheridan Ross P.C.

(**) Term: **14 Years**

(57) **CLAIM**

(21) Appl. No.: **29/454,480**

The ornamental design for a cycling baselayer garment, as shown and described.

(22) Filed: **May 10, 2013**

DESCRIPTION

(51) **LOC (10) Cl.** **02-02**

(52) **U.S. Cl.**
USPC **D2/840**

(58) **Field of Classification Search**
USPC D2/717, 731, 749, 750, 840, 841, 847,
D2/844, 848, 850; 2/90, 106, 113, 115
See application file for complete search history.

FIG. 1 is a front perspective view of the cycling baselayer garment showing the new design;
FIG. 2 is a rear perspective view thereof;
FIG. 3 is a front elevation view thereof;
FIG. 4 is a rear elevation view thereof;
FIG. 5 is a right elevation view thereof;
FIG. 6 is a left elevation view thereof;
FIG. 7 is a top plan view thereof; and,
FIG. 8 is a bottom plan view thereof.

The broken lines are environment and comprise no part of the claimed design.

(56) **References Cited**

U.S. PATENT DOCUMENTS

D608,077 S * 1/2010 Bybee et al. D2/717
D622,938 S * 9/2010 Kanada et al. D2/840
D628,770 S * 12/2010 Kanada et al. D2/717

1 Claim, 4 Drawing Sheets

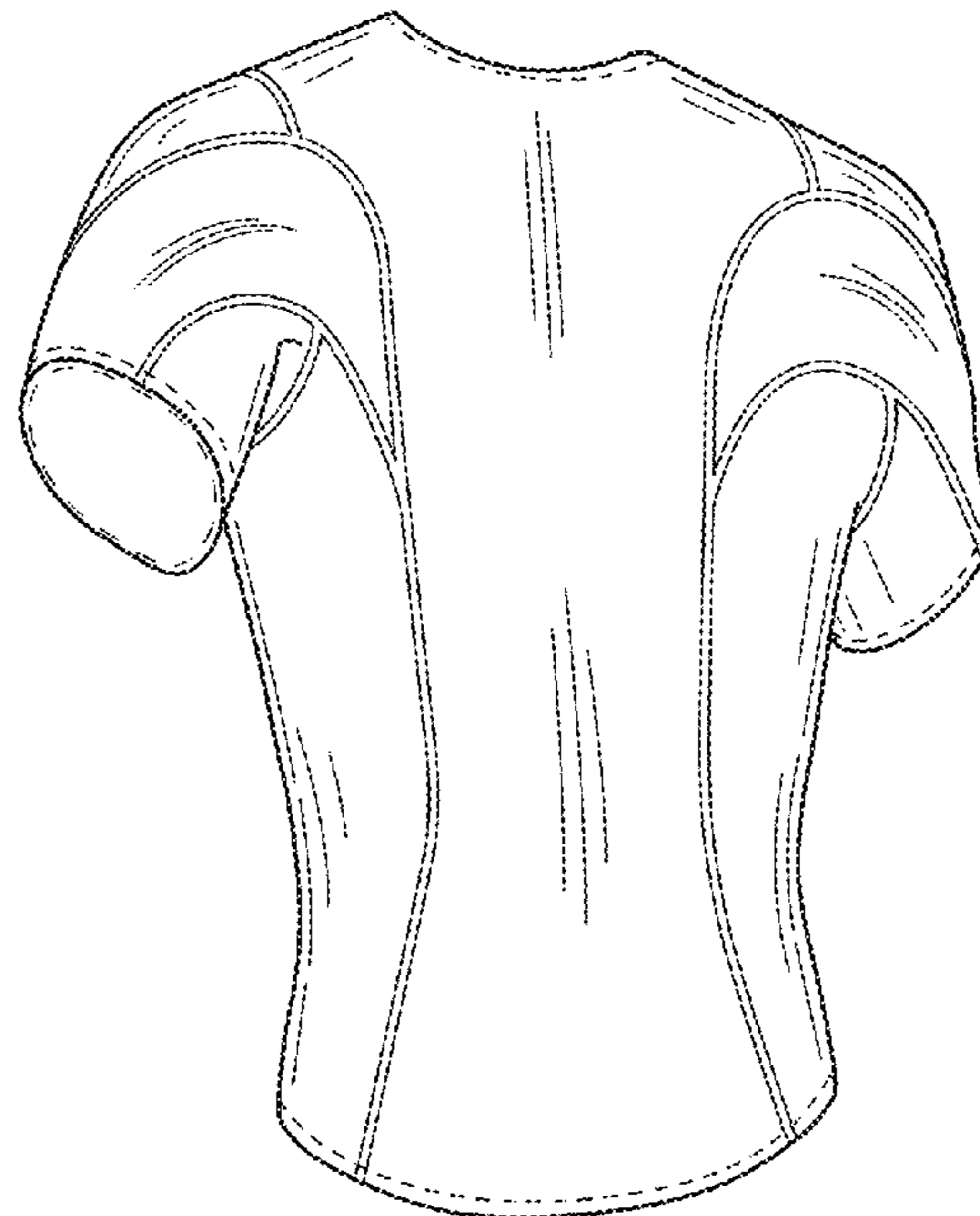
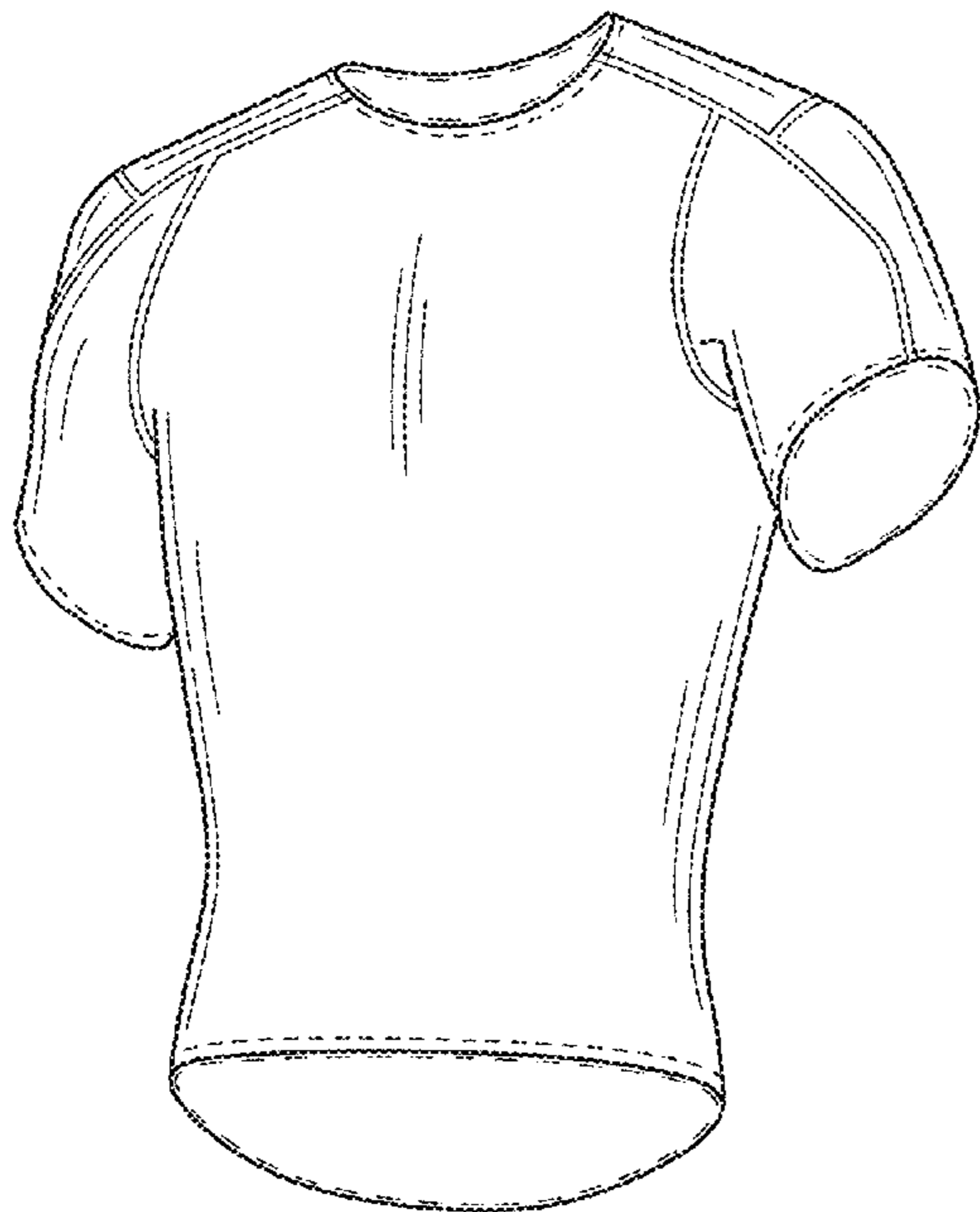

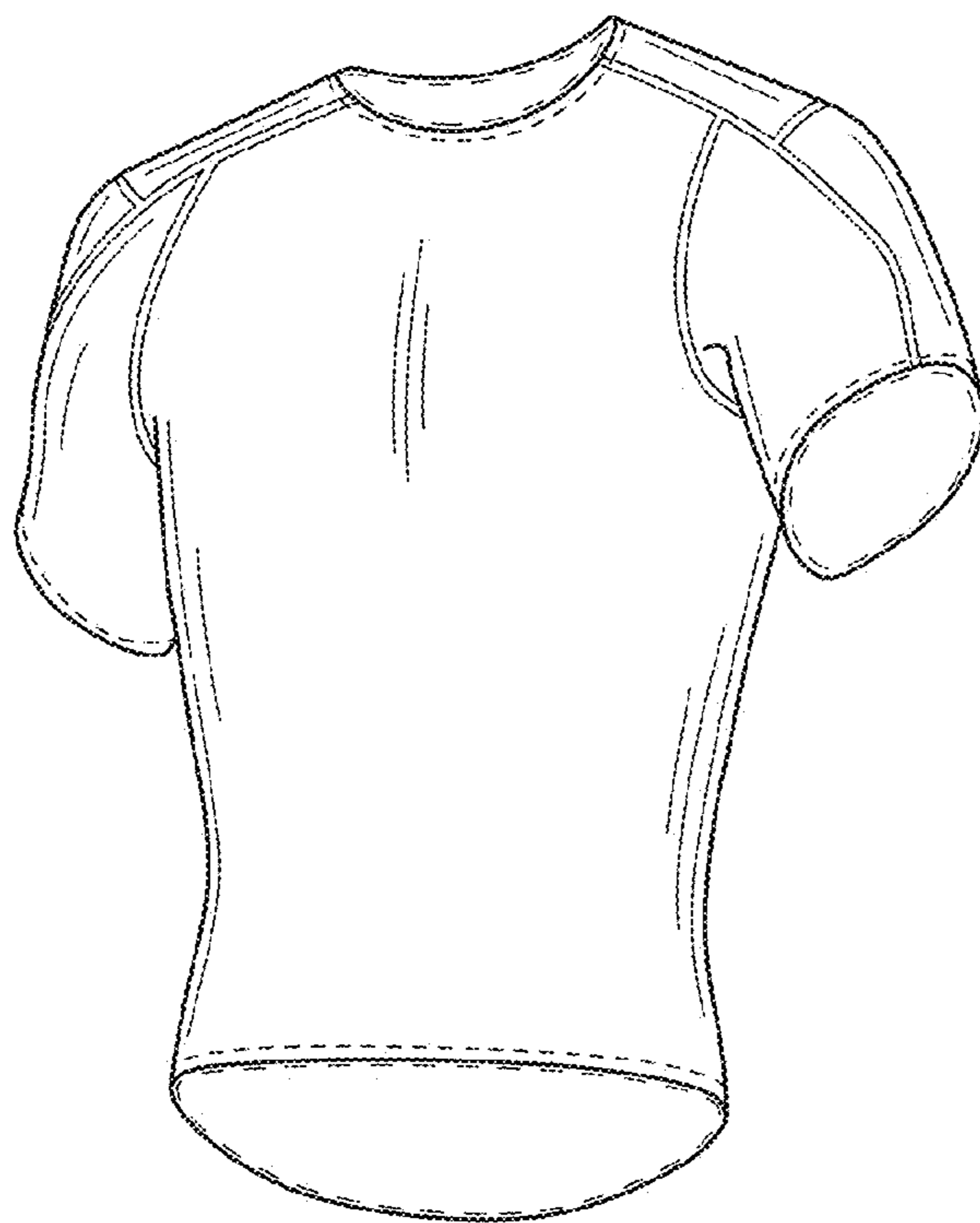

FIG.1

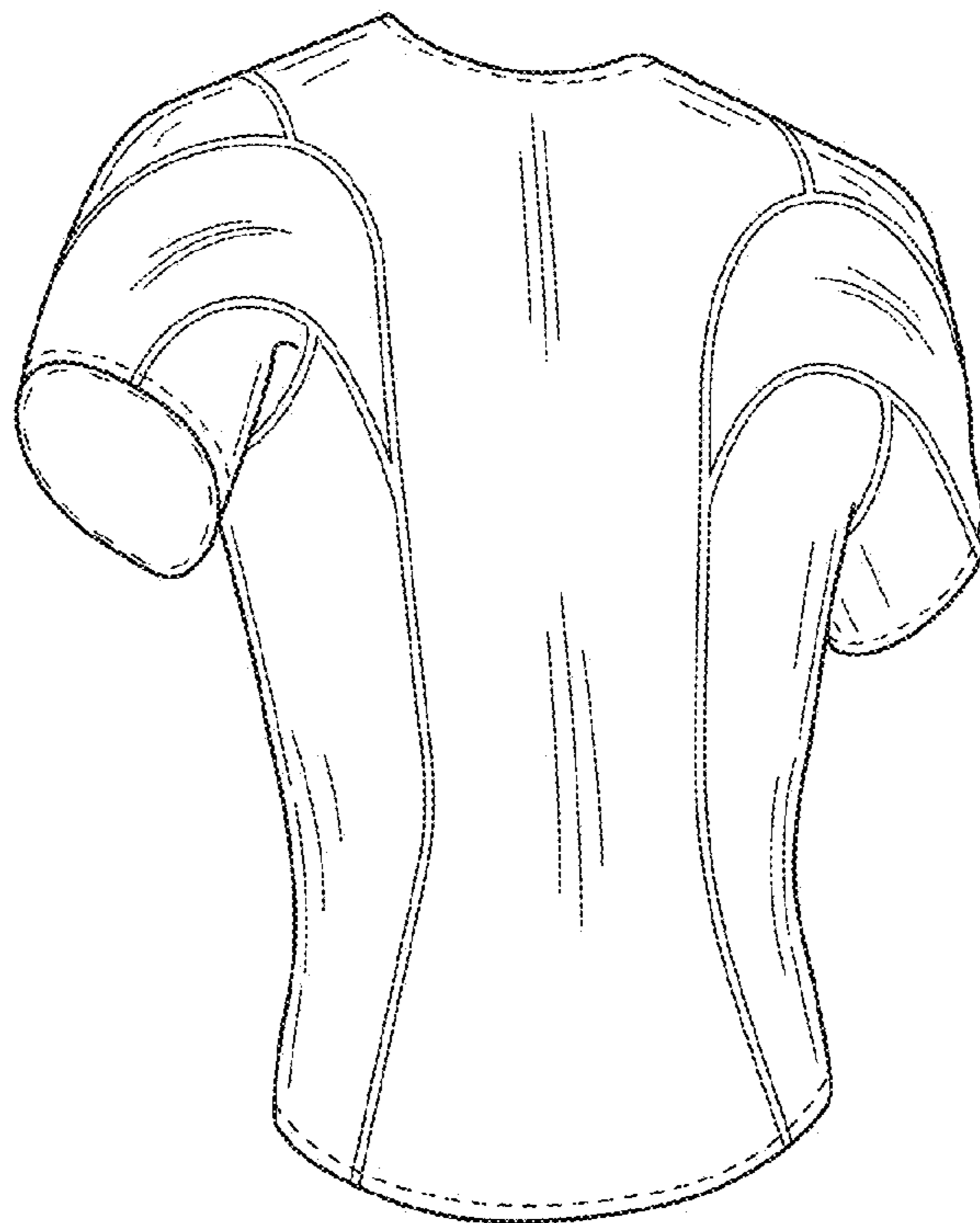

FIG.2

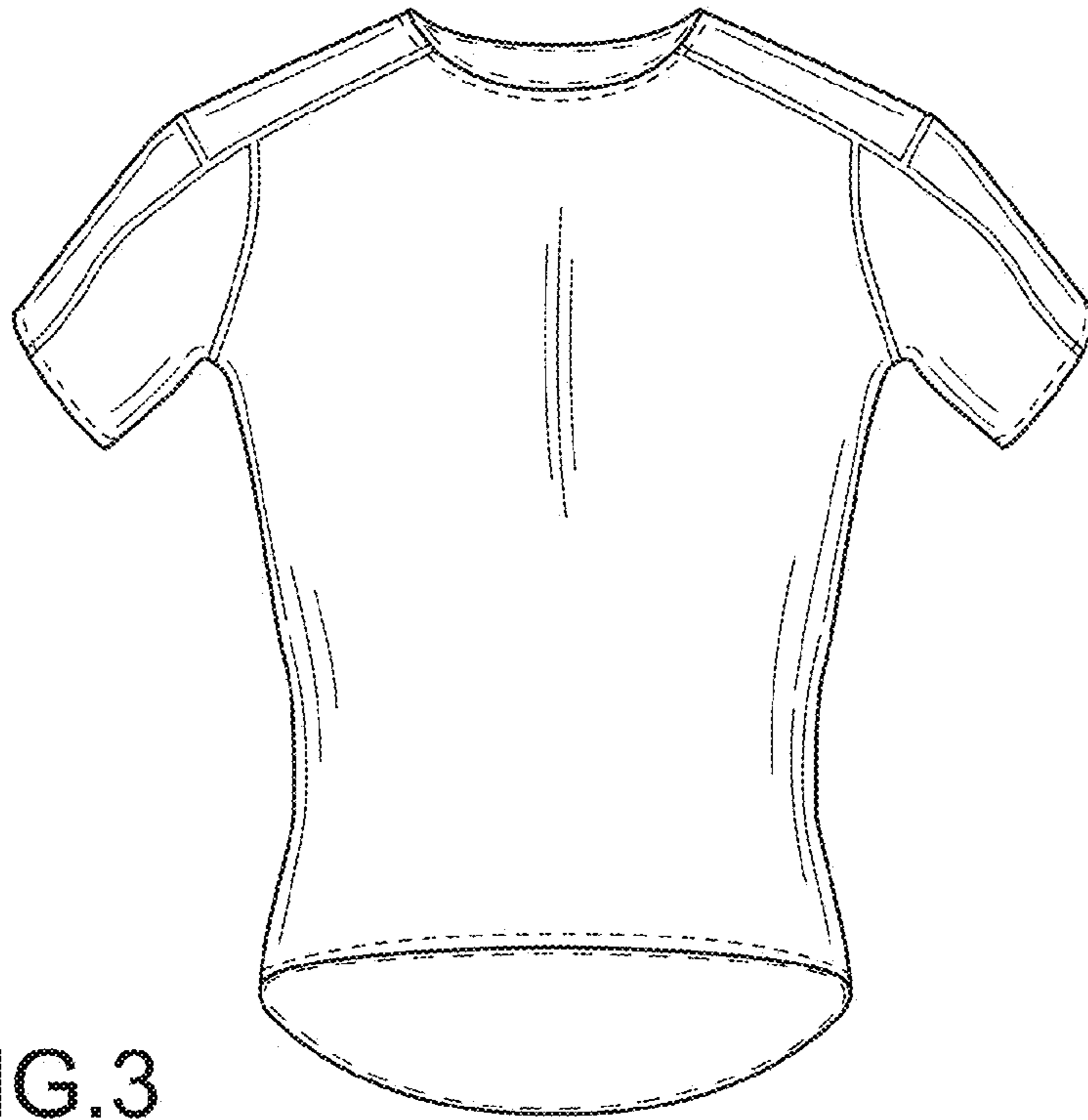

FIG.3

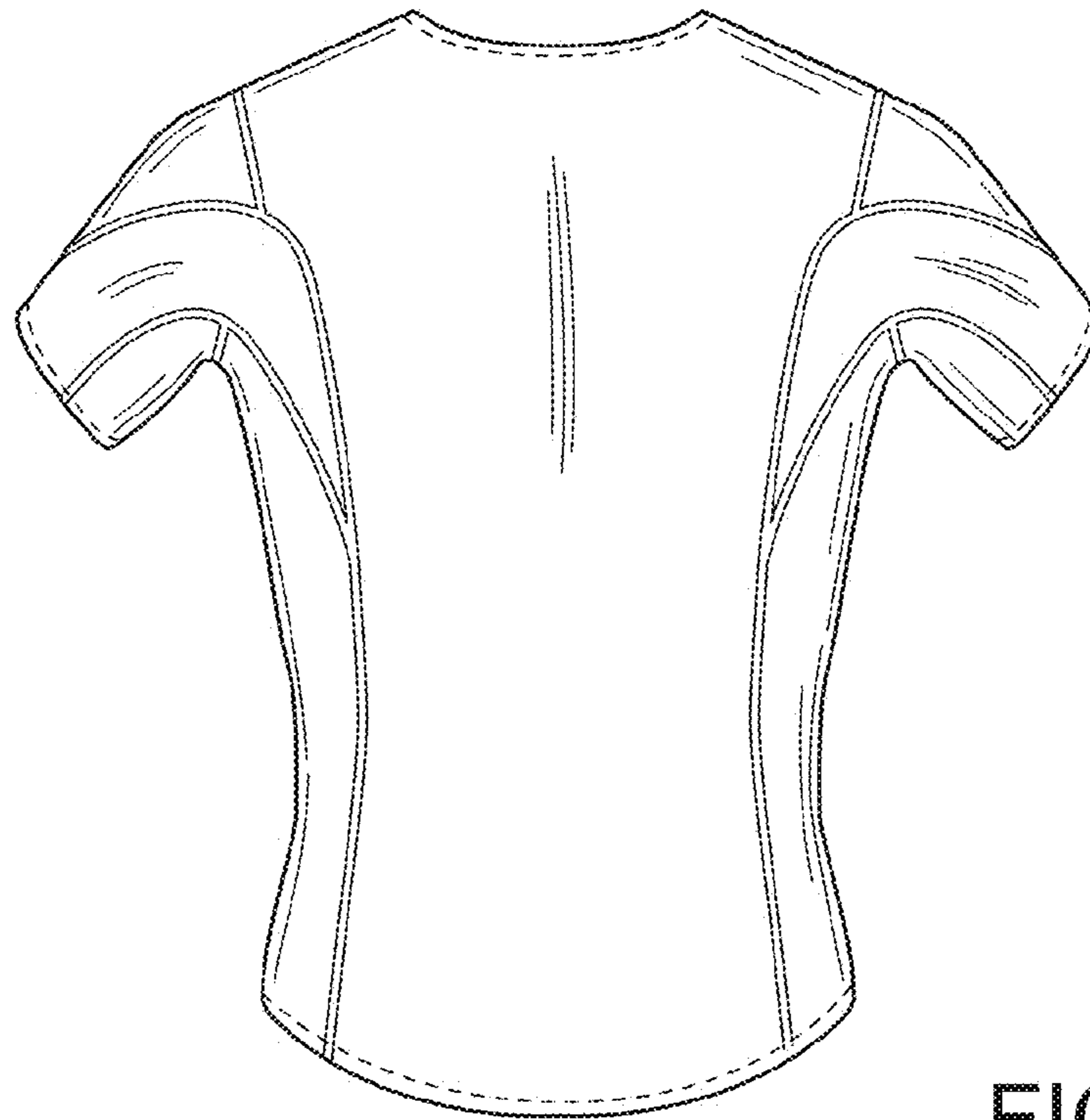

FIG.4

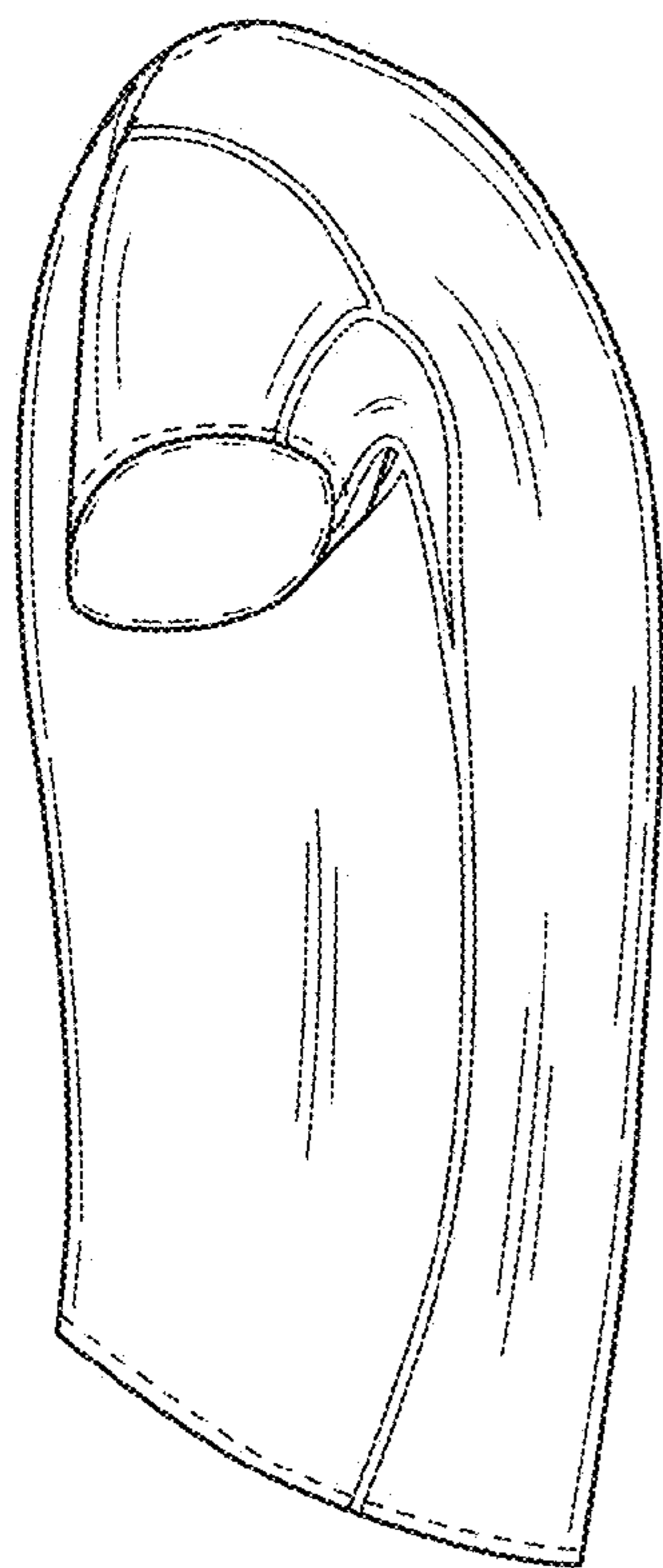

FIG. 5

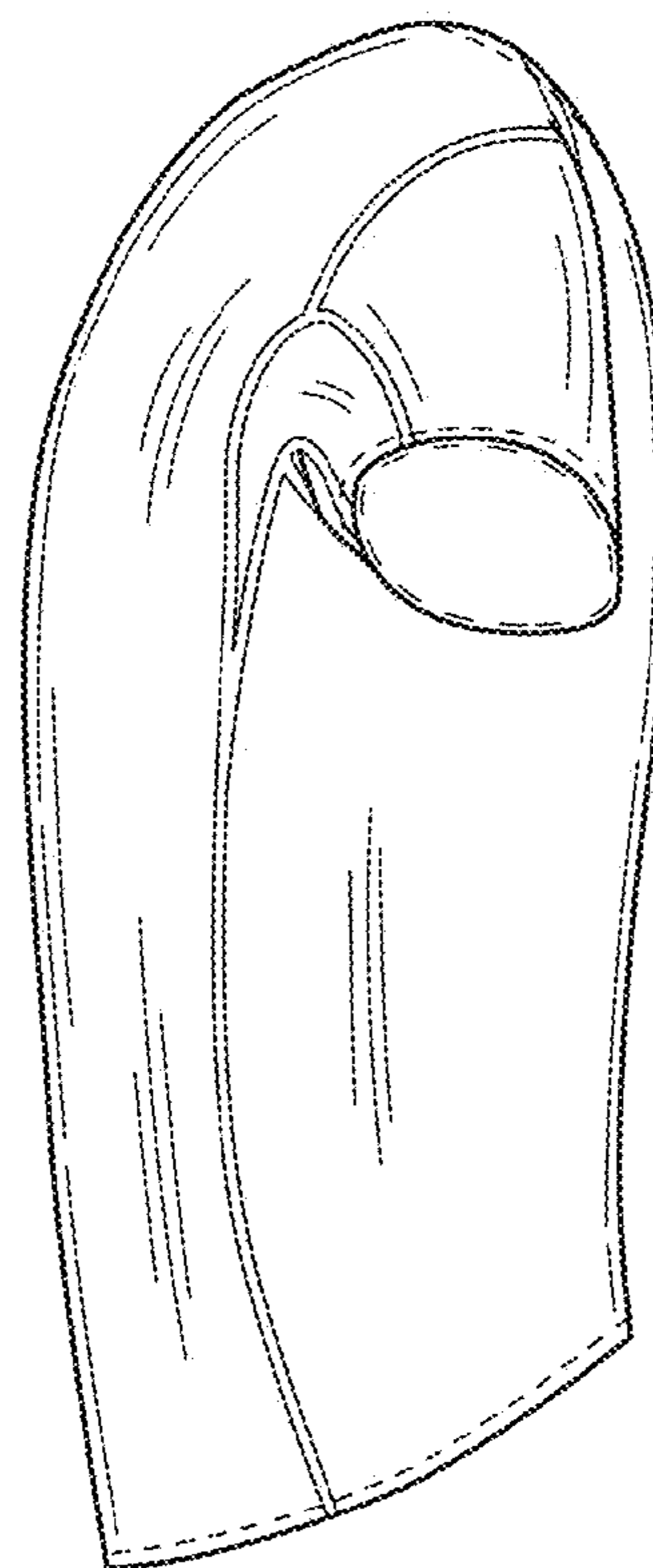

FIG. 6

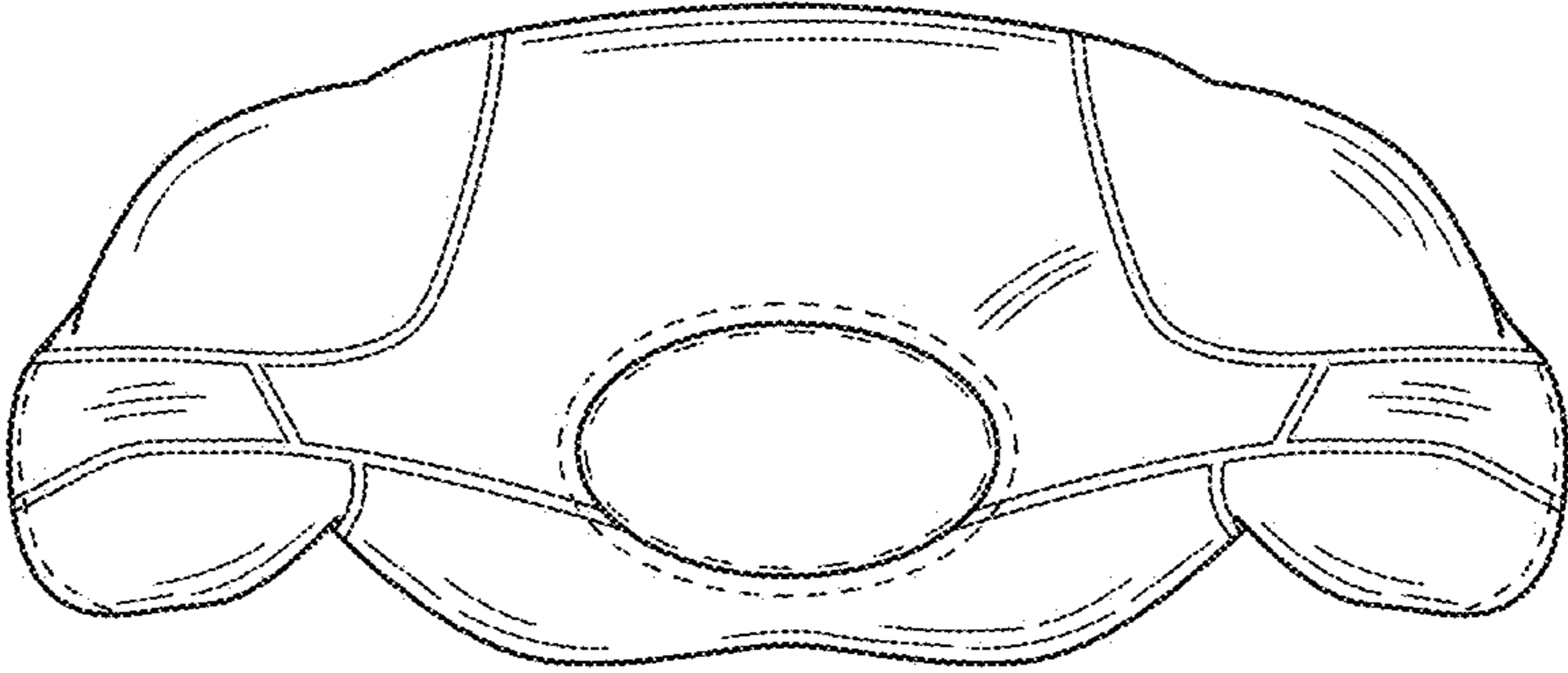

FIG.7

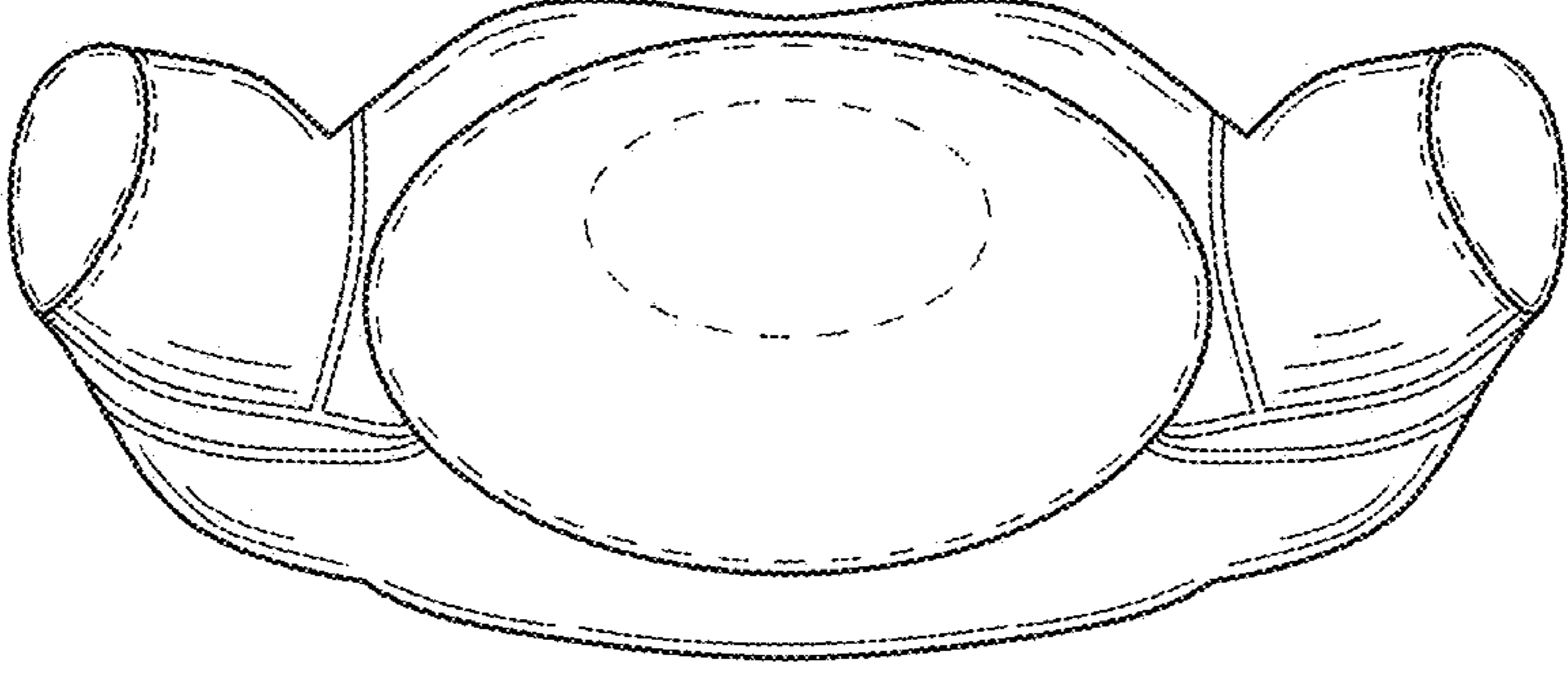

FIG.8