



US00D698122S

(12) **United States Design Patent**
Wahl

(10) **Patent No.:** **US D698,122 S**
(45) **Date of Patent:** **** Jan. 28, 2014**

(54) **SHIRT HAVING UNBALANCED SLEEVE LENGTHS**

(71) Applicant: **Timothy Wahl**, New Port Richey, FL (US)

(72) Inventor: **Timothy Wahl**, New Port Richey, FL (US)

(**) Term: **14 Years**

(21) Appl. No.: **29/441,342**

(22) Filed: **Jan. 3, 2013**

(51) **LOC (10) Cl.** **02-02**

(52) **U.S. Cl.**
USPC **D2/840**

(58) **Field of Classification Search**
USPC D2/717, 731, 749, 750, 840, 841, 847, D2/844, 848, 850; 2/90, 106, 113, 115
See application file for complete search history.

(56) **References Cited**

U.S. PATENT DOCUMENTS

1,269,986	A *	6/1918	Weis	2/113
2,728,080	A *	12/1955	Beard	2/113
D628,360	S *	12/2010	Deacon	D2/717
D665,151	S *	8/2012	Wahl	D2/717
2006/0218693	A1 *	10/2006	Sinohui, Jr.	2/115

FOREIGN PATENT DOCUMENTS

WO WO 9747794 A1 * 12/1997 D04B 1/24

* cited by examiner

Primary Examiner — Rashida Johnson

(74) *Attorney, Agent, or Firm* — Gulf Coast Intellectual Property Group

(57) **CLAIM**

The ornamental design for a shirt having unbalanced sleeve lengths, as shown and described.

DESCRIPTION

FIG. 1 is a front perspective view of the present invention; and FIG. 2 is a front view of the present invention; and FIG. 3 is a rear view of the present invention; and FIG. 4 is a left side view of the present invention; and, FIG. 5 is a right side view of the present invention.

The broken lines in FIG. 1, showing portions of the human figure, illustrate the design as worn and form no part of the claimed design. The remaining broken lines illustrate the portions of the shirt, which form no part of the claimed design.

1 Claim, 3 Drawing Sheets

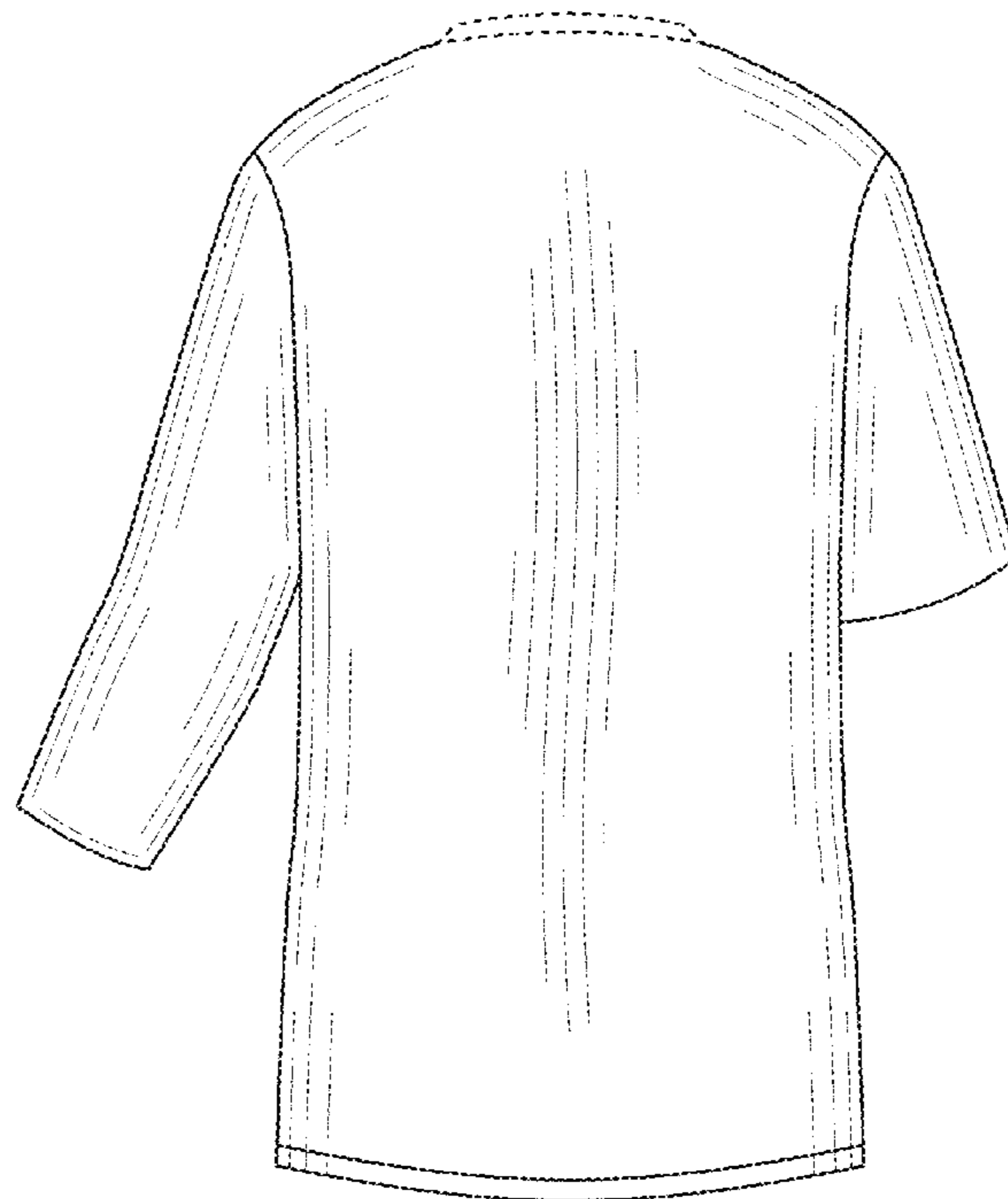
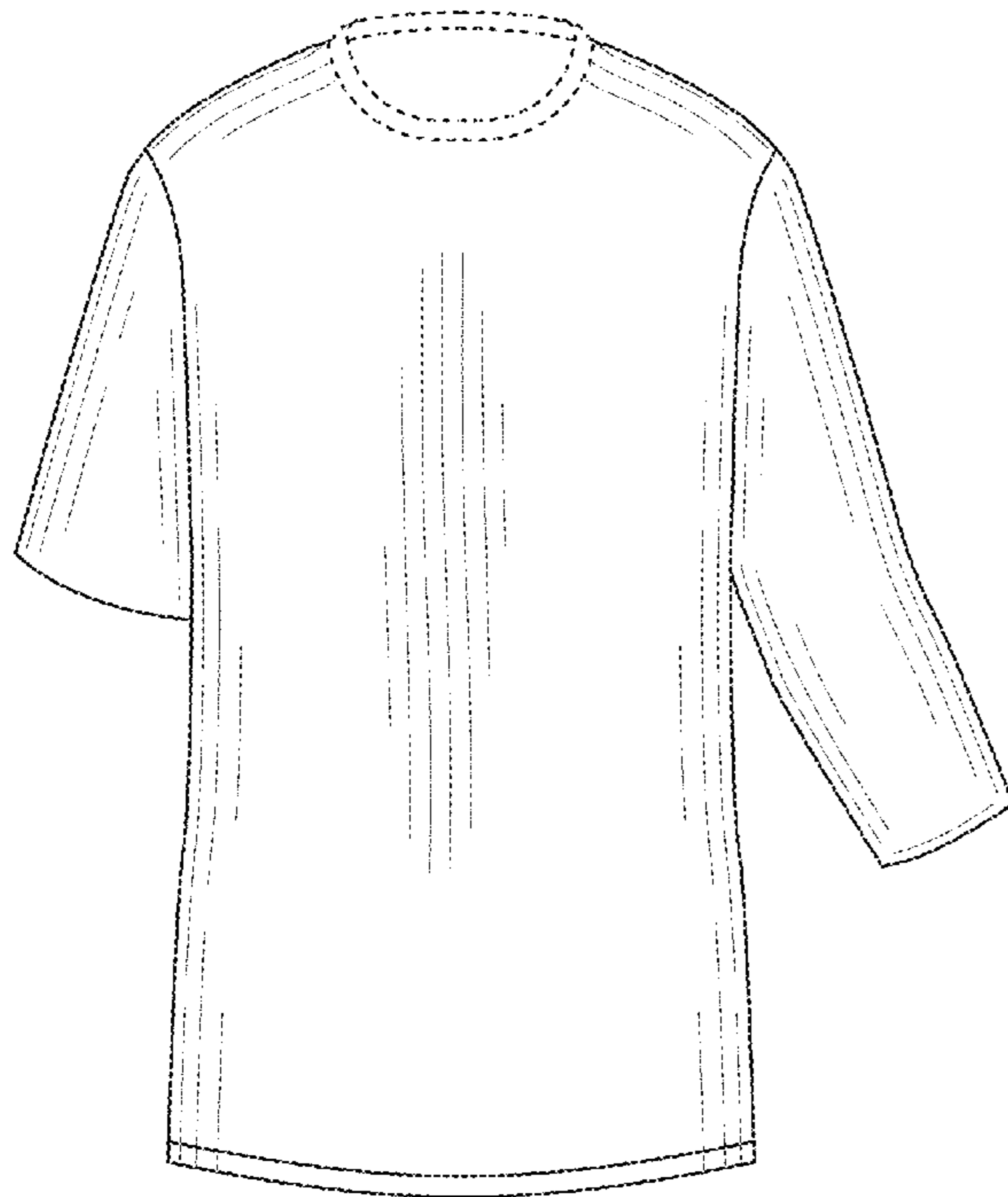

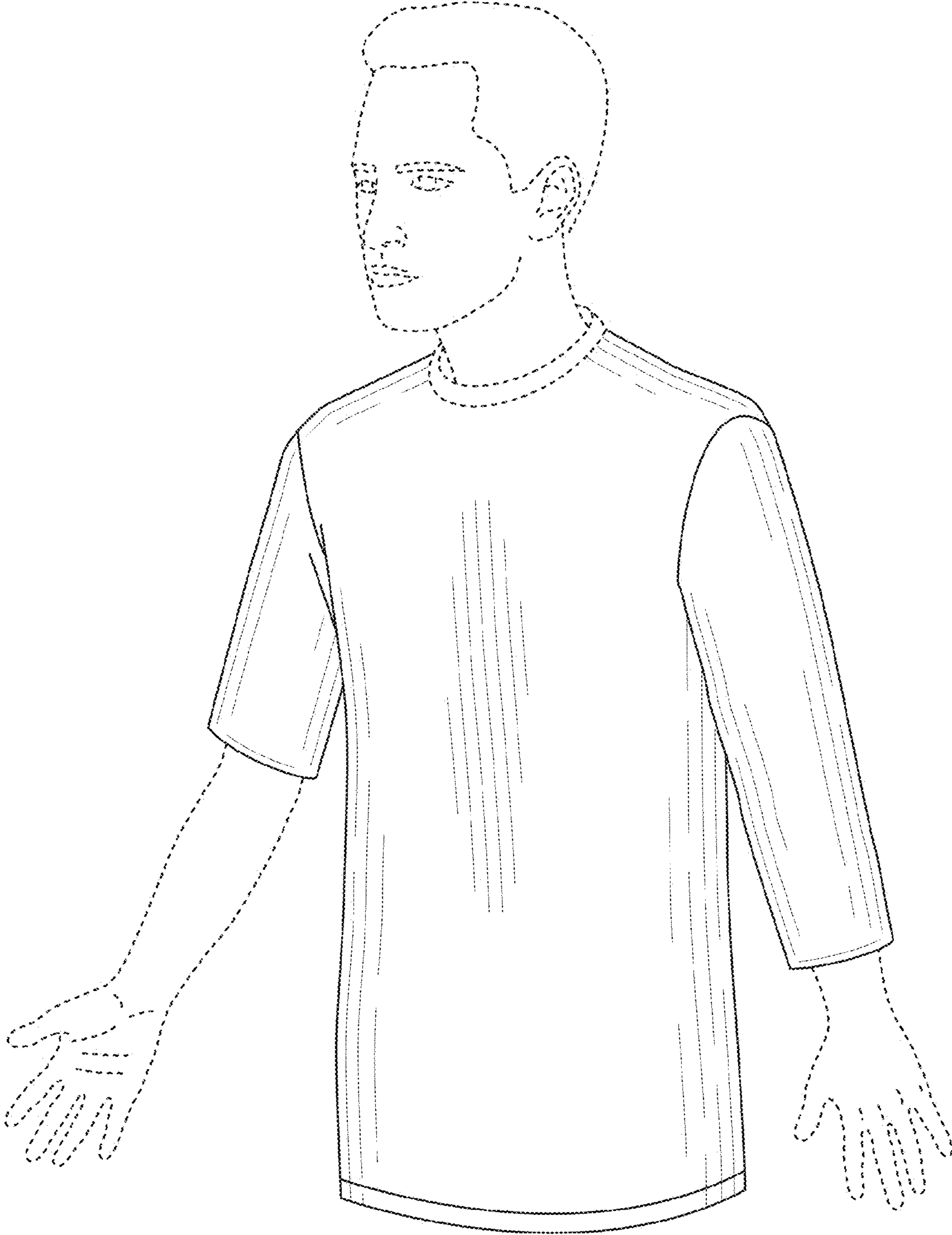

FIG. 1

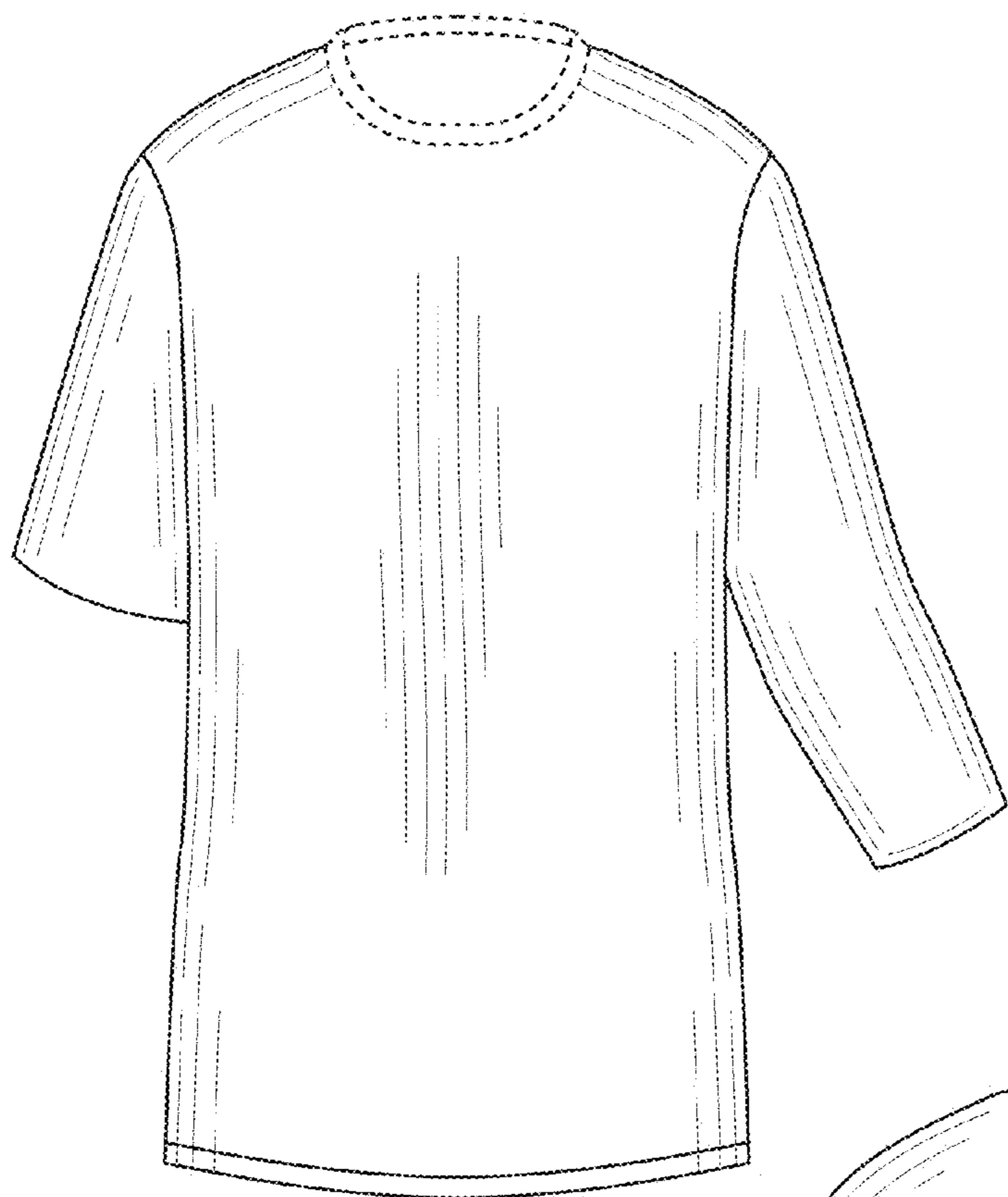

FIG. 2

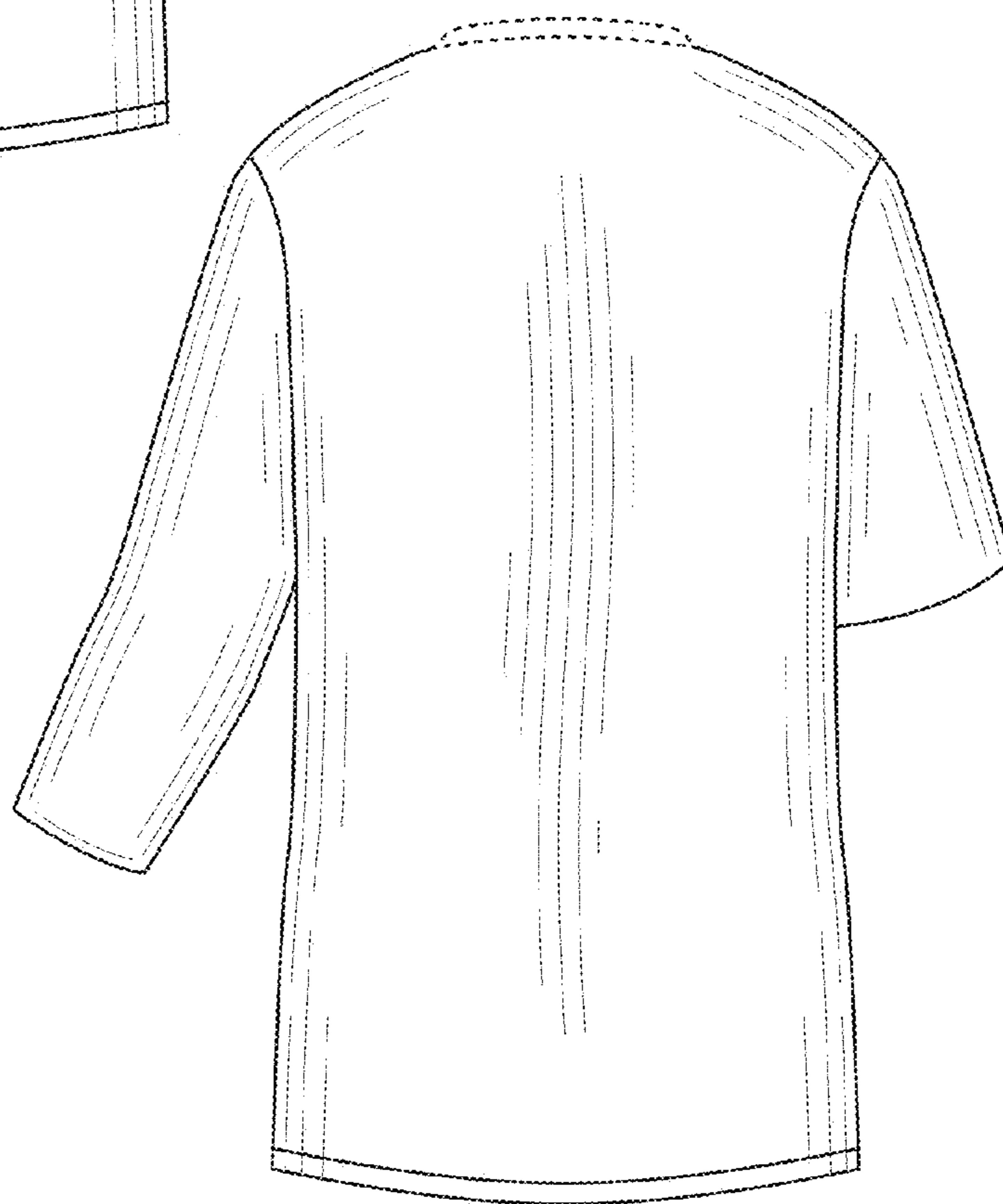

FIG. 3

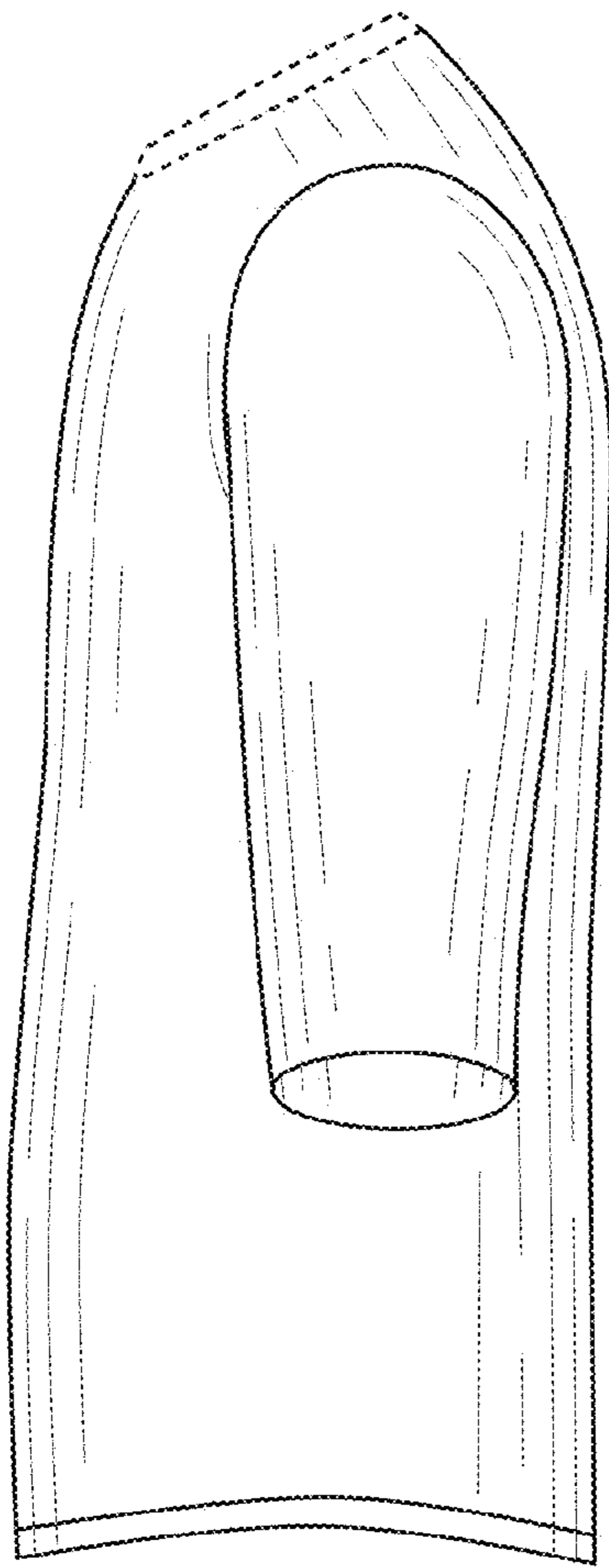

FIG. 4

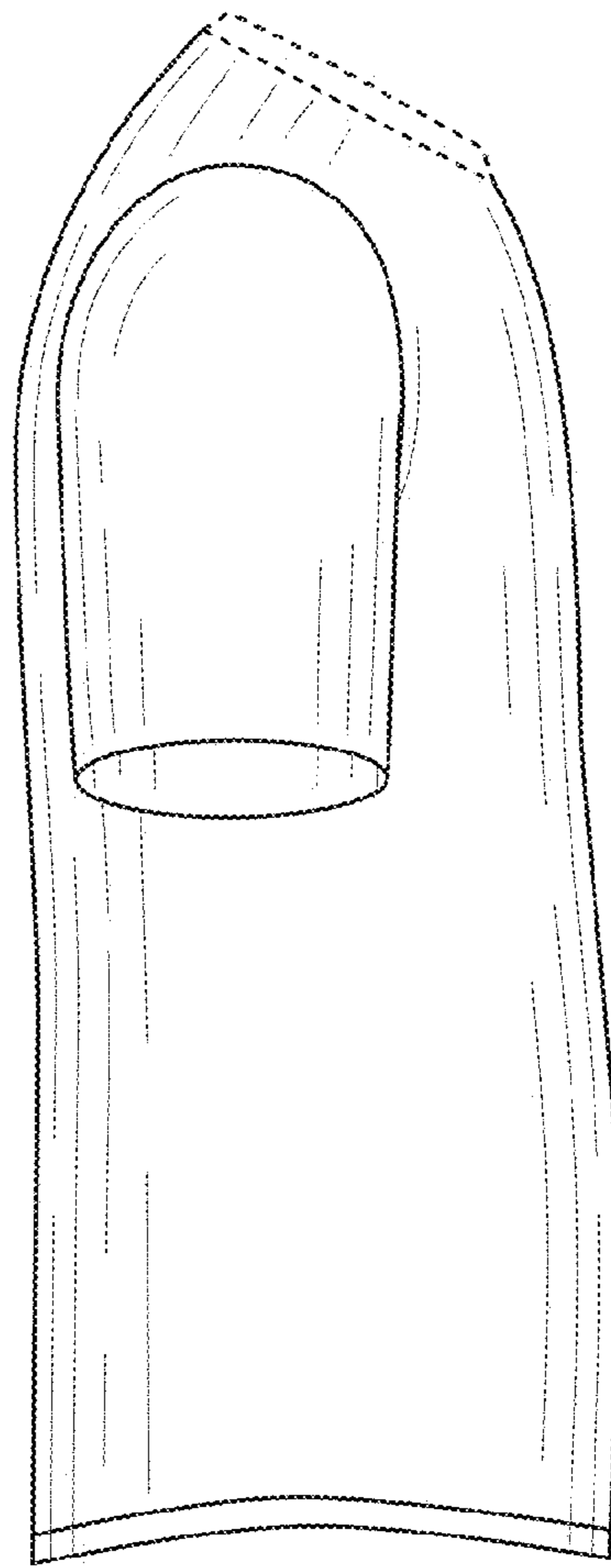

FIG. 5