

US00D698119S

(12) **United States Design Patent**  
**Smith**

(10) **Patent No.:** **US D698,119 S**  
(45) **Date of Patent:** **\*\* Jan. 28, 2014**

(54) **SLEEPWEAR**

D295,112 S \* 4/1988 Viola ..... D2/851  
D451,260 S \* 12/2001 Ohsawa ..... D2/828  
D635,334 S \* 4/2011 Eckman et al. .... D2/847

(71) Applicant: **Carolyn W. Smith**, Elkton, MD (US)

(72) Inventor: **Carolyn W. Smith**, Elkton, MD (US)

(\*\*) Term: **14 Years**

(21) Appl. No.: **29/436,571**

(22) Filed: **Nov. 7, 2012**

**OTHER PUBLICATIONS**

PatternReview.com. <http://sewing.patternreview.com/Patterns/41634>. May 2011. "Simplicity 2315 Misses' & Miss Petite Skirts & Pants".\*  
Etsy. <http://www.etsy.com/listing/97688168/pin-up-style-pencil-skirt-fitted-capri>. Date Unknown: Viewed Jun. 2013. "Pin up Style Pencil Skirt// Fitted Capri Pants // Simplicity Pattern 3118s".\*

\* cited by examiner

**Related U.S. Application Data**

(63) Continuation-in-part of application No. 12/801,757, filed on Jun. 23, 2010, now abandoned.

(51) **LOC (10) Cl.** ..... **02-02**

(52) **U.S. Cl.**  
USPC ..... **D2/718**

(58) **Field of Classification Search**  
USPC ..... D2/749, 750, 840, 718, 720, 752, 841, D2/847, 851; 2/106, 115, 70, 83, 114, 211  
See application file for complete search history.

*Primary Examiner* — Rashida Johnson

(74) *Attorney, Agent, or Firm* — Millen, White, Zelano & Branigan, P.C.

(57) **CLAIM**

The ornamental design for a sleepwear, as shown and described.

**DESCRIPTION**

FIG. 1 is a right side perspective view of sleepwear showing my new design;  
FIG. 2 is a front view thereof;  
FIG. 3 is a back view thereof;  
FIG. 4 is a right side view thereof;  
FIG. 5 is a left side view thereof; and,  
FIG. 6 is a top view thereof.  
The broken lines shown throughout the views represent the portions of the skirt, which form no part of the claimed design.

**References Cited**

**U.S. PATENT DOCUMENTS**

681,955	A	*	9/1901	Dev	.....	2/115
1,383,855	A	*	7/1921	Reineque	.....	2/115
1,861,829	A	*	6/1932	Wright	.....	2/128
D119,947	S	*	4/1940	Vogel	.....	D2/839
D140,119	S	*	1/1945	Johnson	.....	D2/749
D156,095	S	*	11/1949	Hawthorne	.....	D2/834
2,515,082	A	*	7/1950	Evans	.....	2/70
2,598,759	A	*	6/1952	Calde	.....	2/70
2,690,565	A	*	10/1954	Cornet	.....	2/108
2,900,643	A	*	8/1959	Varnhagen	.....	2/221

**1 Claim, 6 Drawing Sheets**

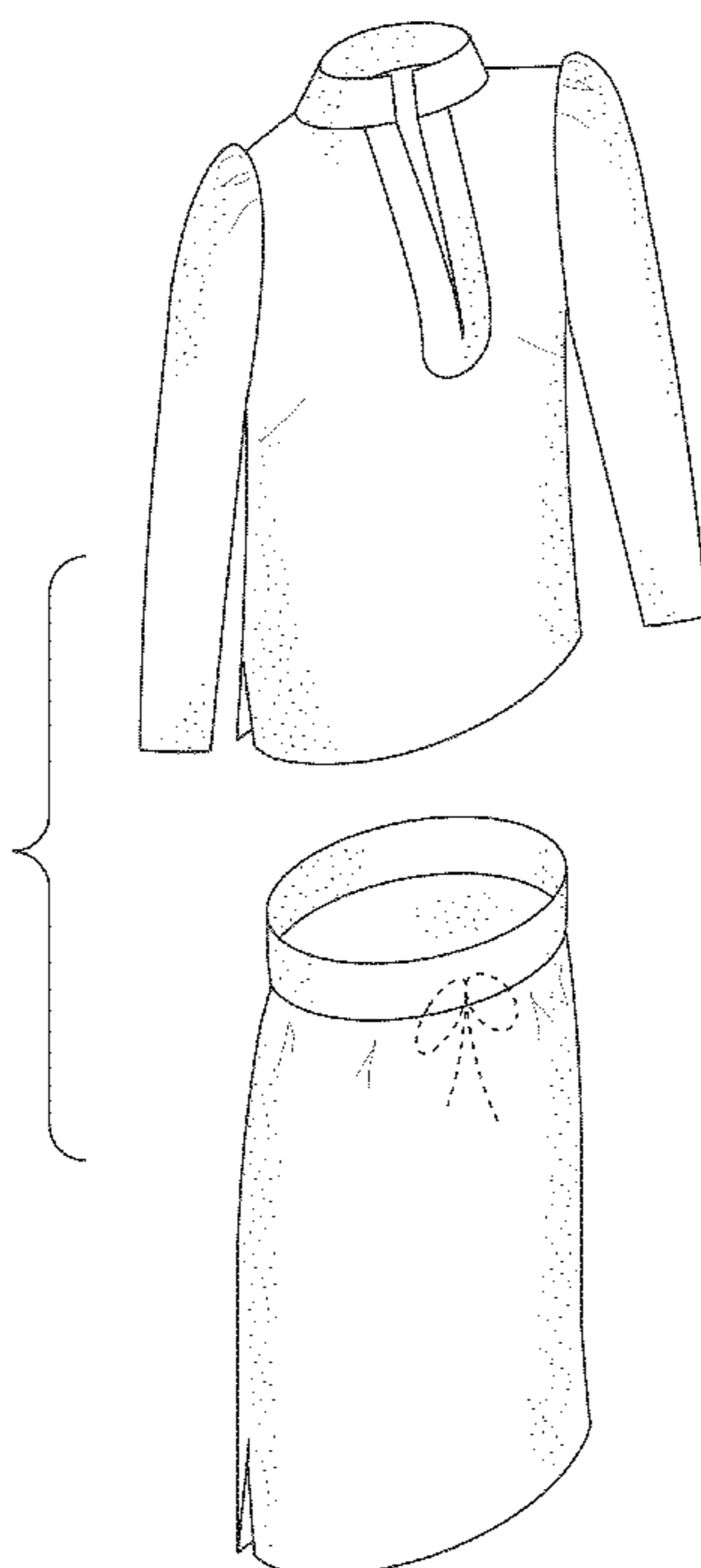

FIG. 1

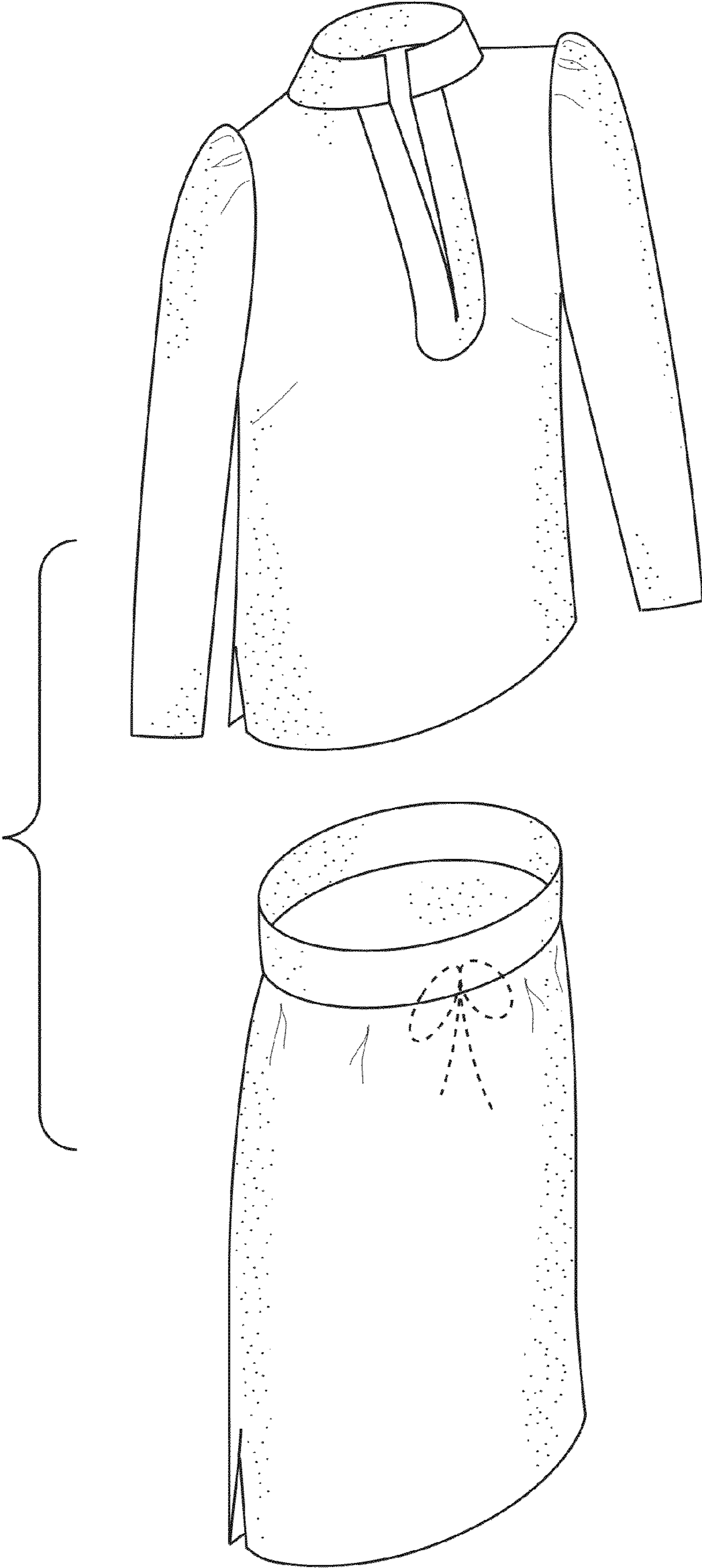

FIG.2

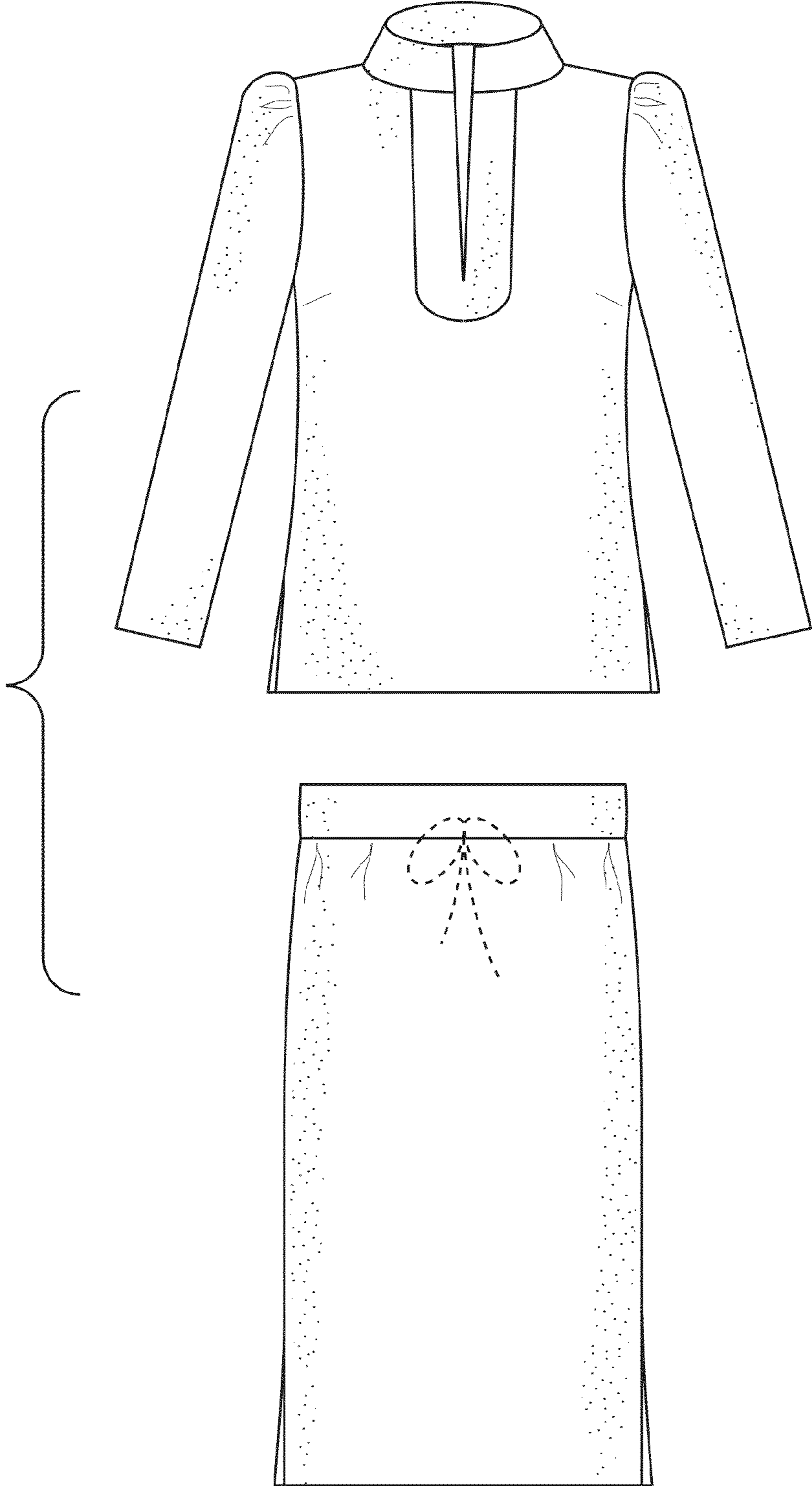

FIG.3

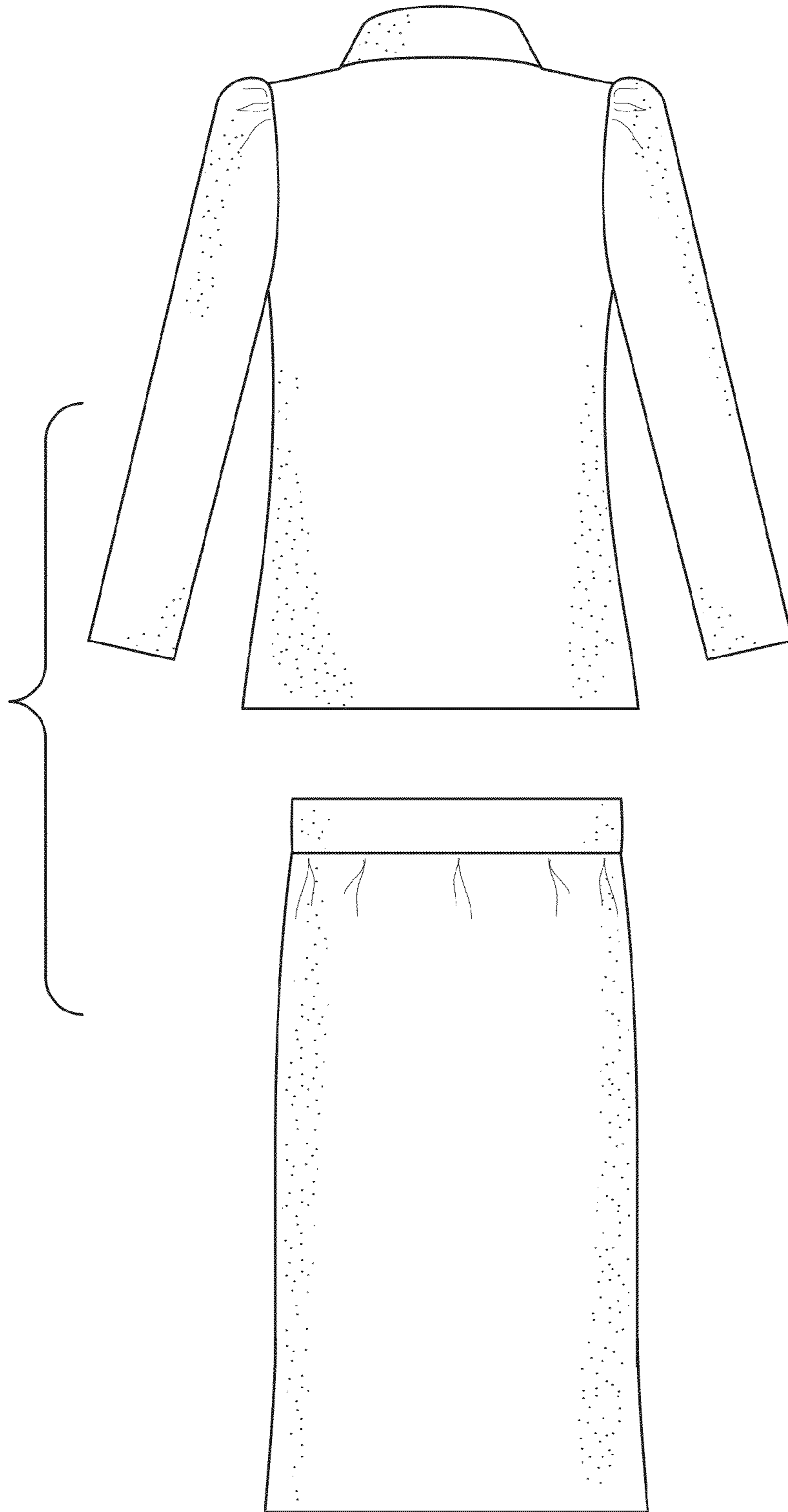

FIG.4

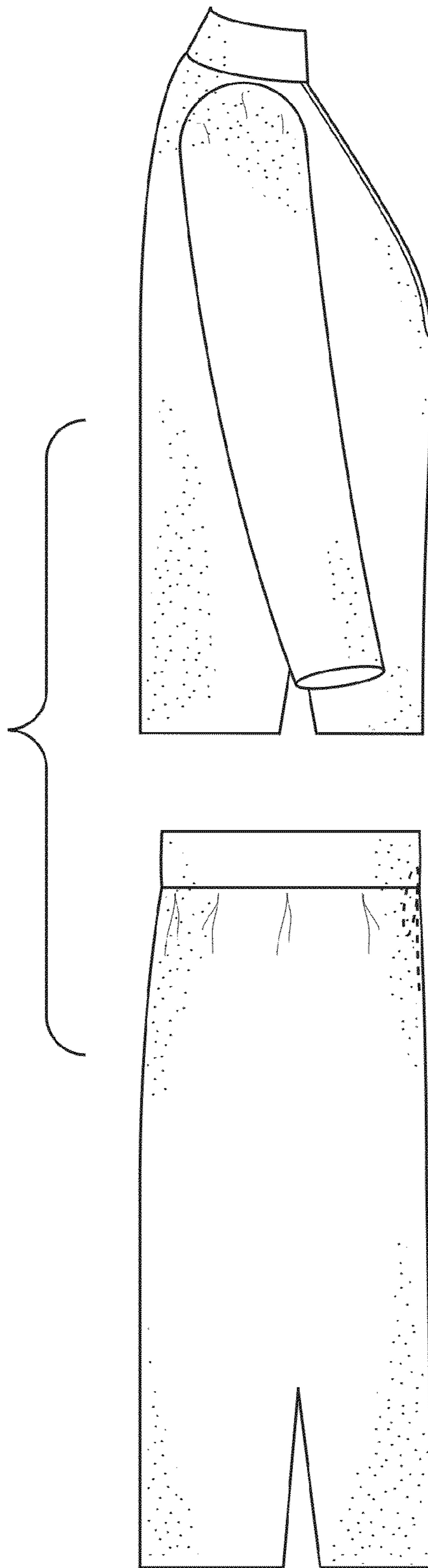

FIG.5

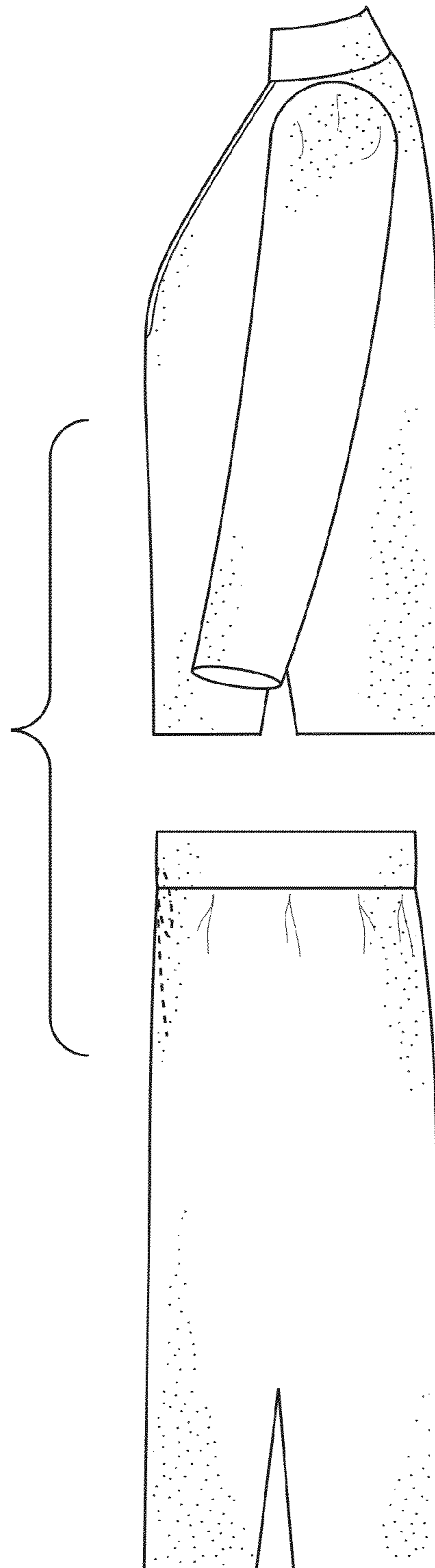

FIG.6

