

US00D698073S

(12) **United States Design Patent**
Duquette et al.

(10) **Patent No.:** **US D698,073 S**
(45) **Date of Patent:** **** Jan. 21, 2014**

(54) **LED CANOPY LIGHT**

(75) Inventors: **Jean-Francois Duquette**, Kirkland (CA); **Michel Fortin**, Sainte-Marthe sur le lac (CA); **Guy Galipeau**, Boisbriand (CA); **Etienne Dansereau**, Montreal (CA); **Jonathan Hardy**, Laval (CA); **Jean-François Laporte**, Laval (CA); **Pascal Pavao**, St-Jerome (CA); **Juan Ernesto Quintana**, Laval (CA); **Marc-Antoine Vachon**, Montréal (CA)

(73) Assignee: **Koninklijke Philips N.V.**, Eindhoven (NL)

(**) Term: **14 Years**

(21) Appl. No.: **29/428,204**

(22) Filed: **Jul. 27, 2012**

(51) **LOC (10) Cl.** **26-03**

(52) **U.S. Cl.**
USPC **D26/90**

(58) **Field of Classification Search**
USPC D26/63, 72, 75-77, 87, 88, 90, 92;
362/147, 240, 217.1, 432
See application file for complete search history.

(56) **References Cited**

U.S. PATENT DOCUMENTS

2,715,449 A * 8/1955 Smith et al. D26/78
D212,722 S * 11/1968 Kahn D26/76
D300,953 S * 5/1989 Hughes et al. D26/78

D354,578 S * 1/1995 Houssin et al. D26/63
D411,325 S * 6/1999 Roorda D26/87
6,305,816 B1 * 10/2001 Corcorran et al. 362/147
D489,472 S * 5/2004 Newhouse et al. D26/75
D492,809 S * 7/2004 Weitgasser D26/76
D521,172 S * 5/2006 Chen D26/76
D544,628 S * 6/2007 Quintal D26/76
D554,793 S * 11/2007 Bobel D26/76
RE40,158 E * 3/2008 Weitgasser D26/76
D578,699 S * 10/2008 Ohno et al. D26/72
D604,885 S * 11/2009 Ford et al. D26/78
D607,598 S * 1/2010 Xiao et al. D26/80
D607,599 S * 1/2010 Zhou et al. D26/80
D632,823 S * 2/2011 Kong et al. D26/88
D650,111 S * 12/2011 Herremans D26/84
D654,208 S * 2/2012 Marquardt et al. D26/85
D669,625 S * 10/2012 Herremans D26/90

* cited by examiner

Primary Examiner — Clare E Heflin

(57) **CLAIM**

The ornamental design for a LED canopy light, as shown.

DESCRIPTION

FIG. 1 is a perspective view showing my design;
FIG. 2 is a front elevational view thereof;
FIG. 3 is a rear elevational view thereof;
FIG. 4 is a right side elevational view thereof;
FIG. 5 is a left side elevational view thereof;
FIG. 6 is a top plan view thereof; and,
FIG. 7 is a bottom plan view thereof.

1 Claim, 3 Drawing Sheets

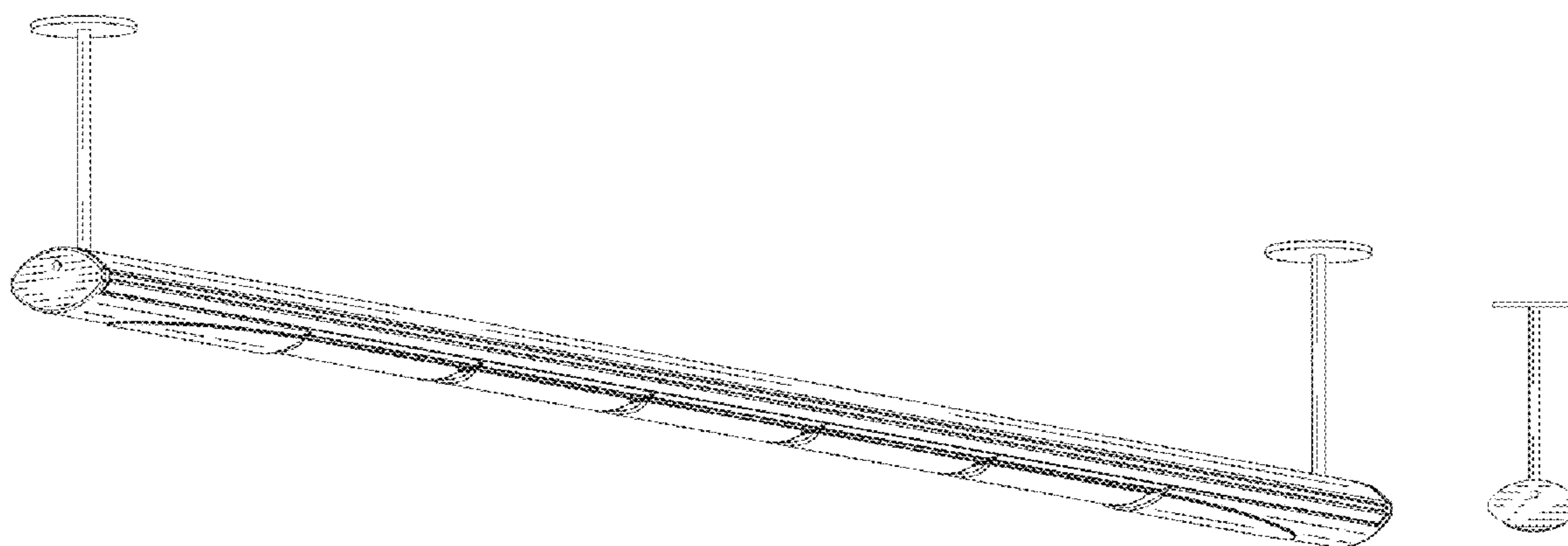

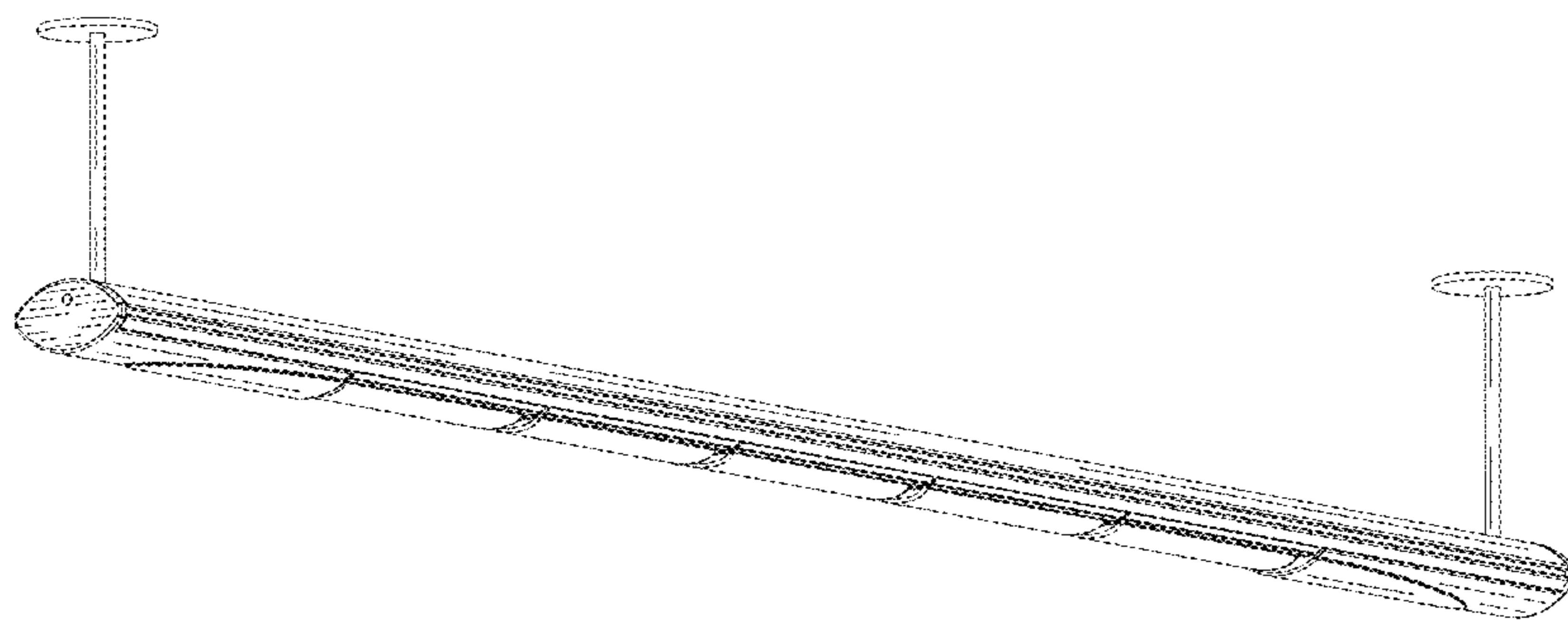

FIG. 1

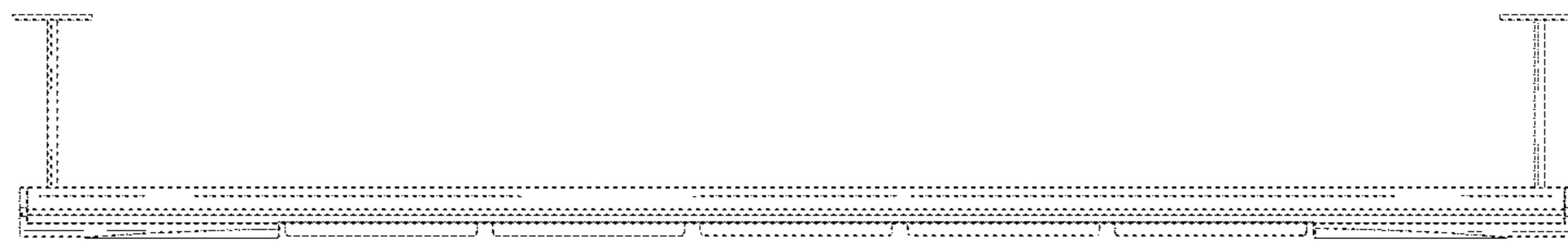

FIG. 2

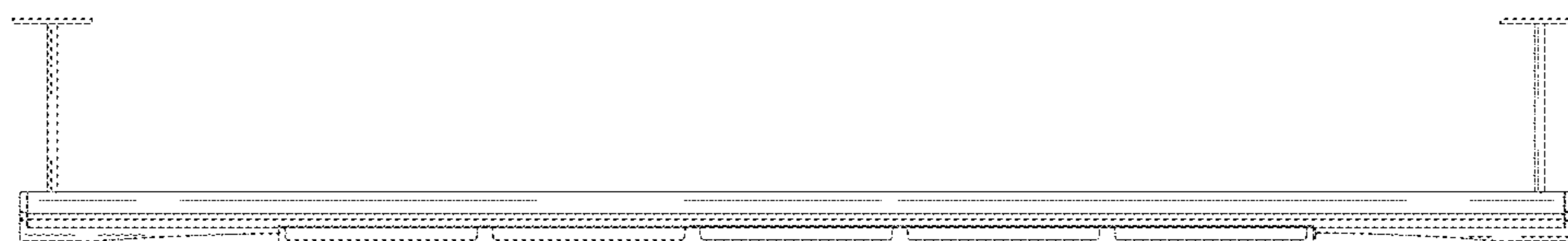

FIG. 3

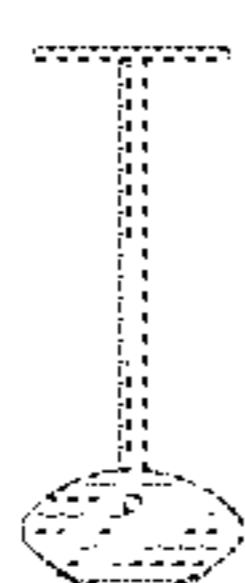

FIG. 4

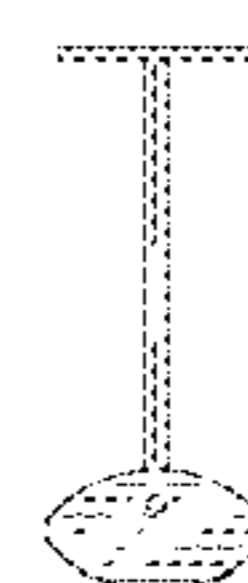

FIG. 5

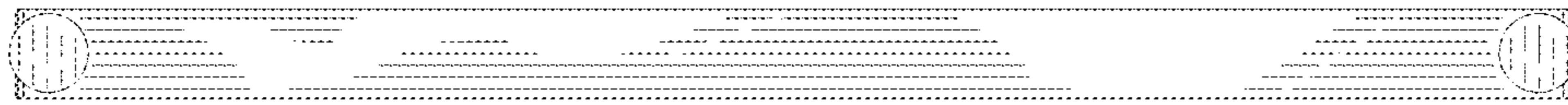

FIG. 6

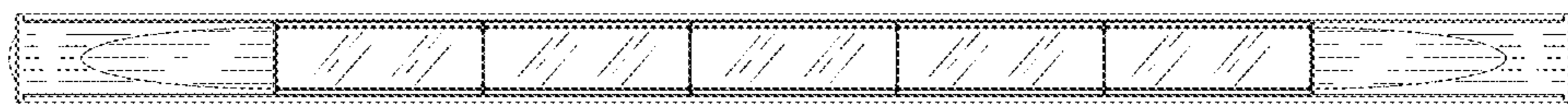

FIG. 7