



US00D698072S

(12) **United States Design Patent**
Messisaen

(10) **Patent No.:** **US D698,072 S**
(45) **Date of Patent:** **** Jan. 21, 2014**

(54) **SURFACE MOUNTED LIGHT**

(71) Applicant: **Koninklijke Philips Electronics N.V.**,
Eindhoven (NL)

(72) Inventor: **Lieven Messisaen**, Brugge (BE)

(73) Assignee: **Koninklijke Philips N.V.**, Eindhoven
(NL)

(**) Term: **14 Years**

(21) Appl. No.: **29/452,372**

(22) Filed: **Apr. 16, 2013**

(51) **LOC (10) Cl.** **26-03**

(52) **U.S. Cl.**
USPC **D26/85**

(58) **Field of Classification Search**
USPC D26/72, 80, 82, 83, 85, 87, 118, 120,
D26/121, 122, 128, 135, 149, 152;
D25/157; 362/147, 431, 432
See application file for complete search history.

(56) **References Cited**

U.S. PATENT DOCUMENTS

D160,809 S * 11/1950 Schear et al. D26/85
D185,974 S * 8/1959 Rambusch et al. D26/85

D190,671 S * 6/1961 Rambusch et al. D26/85
D248,184 S * 6/1978 Roberts D26/85
D286,206 S * 10/1986 Joosten et al. D26/85
D302,331 S * 7/1989 Dolfi D26/103
D339,203 S * 9/1993 Namenye et al. D26/85
D415,305 S * 10/1999 Putman D26/87
D452,031 S * 12/2001 Brunner et al. D26/87
D469,910 S * 2/2003 St-Pierre D26/85
D627,916 S * 11/2010 Butteris et al. D26/85
D646,425 S * 10/2011 Crosby D26/85
D662,251 S * 6/2012 Wauters D26/85

* cited by examiner

Primary Examiner — Clare E Heflin

(57) **CLAIM**

The ornamental design for a surface mounted light, as shown.

DESCRIPTION

FIG. 1 is a perspective view showing my design;
FIG. 2 is a front elevational view thereof;
FIG. 3 is a rear elevational view thereof;
FIG. 4 is a right side elevational view thereof;
FIG. 5 is a left side elevational view thereof;
FIG. 6 is a top plan view thereof; and,
FIG. 7 is a bottom plan view thereof.

1 Claim, 5 Drawing Sheets

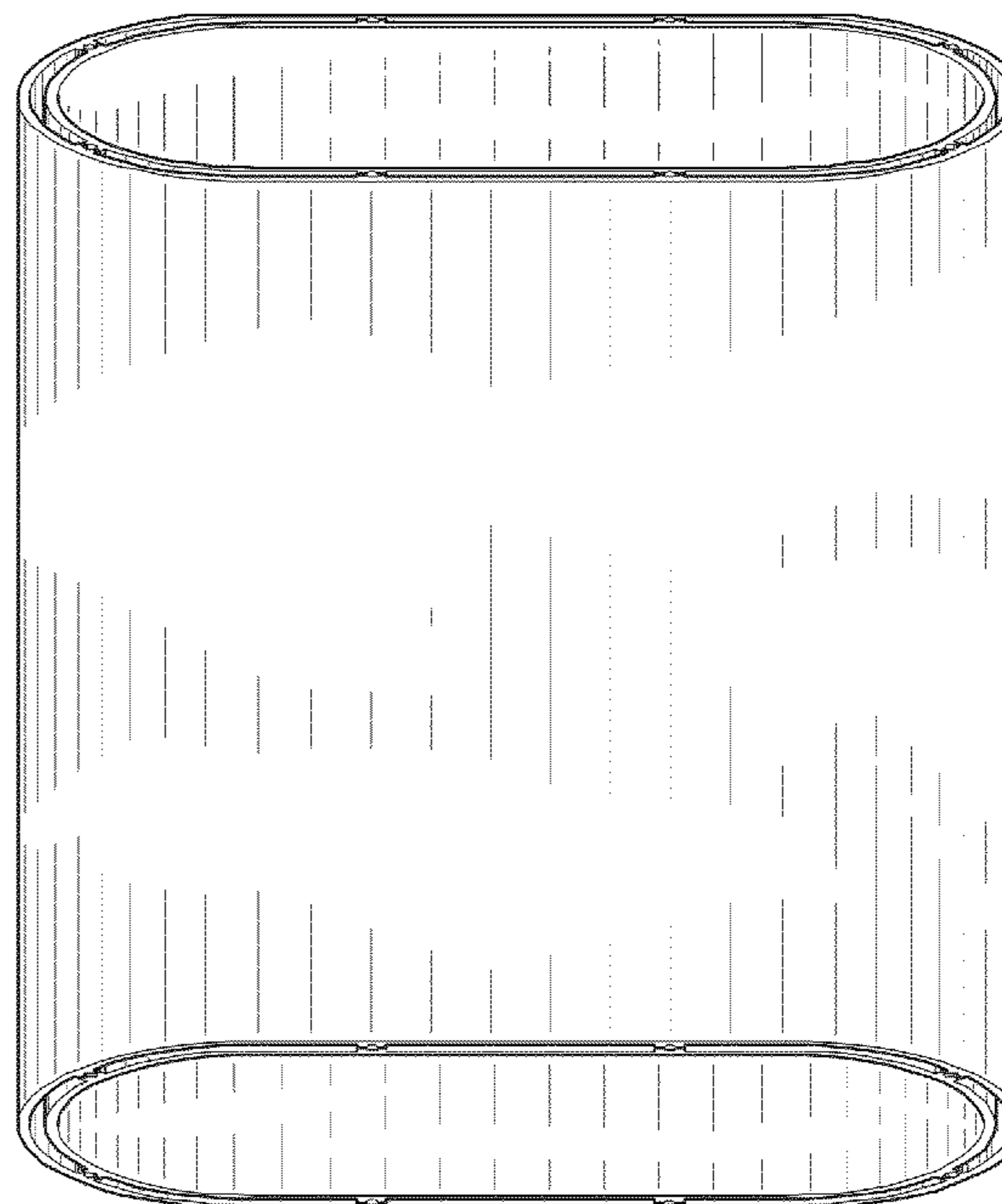
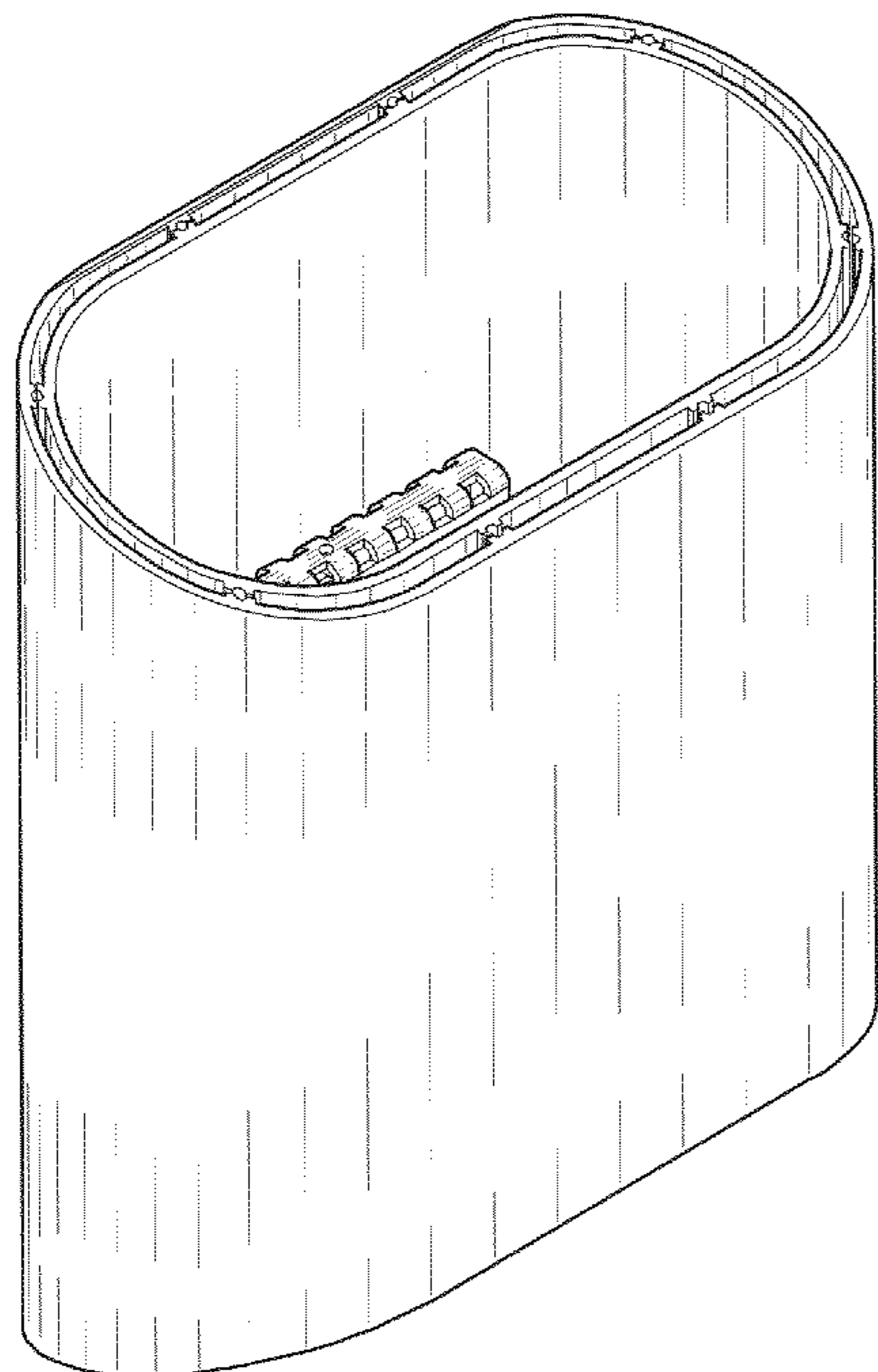

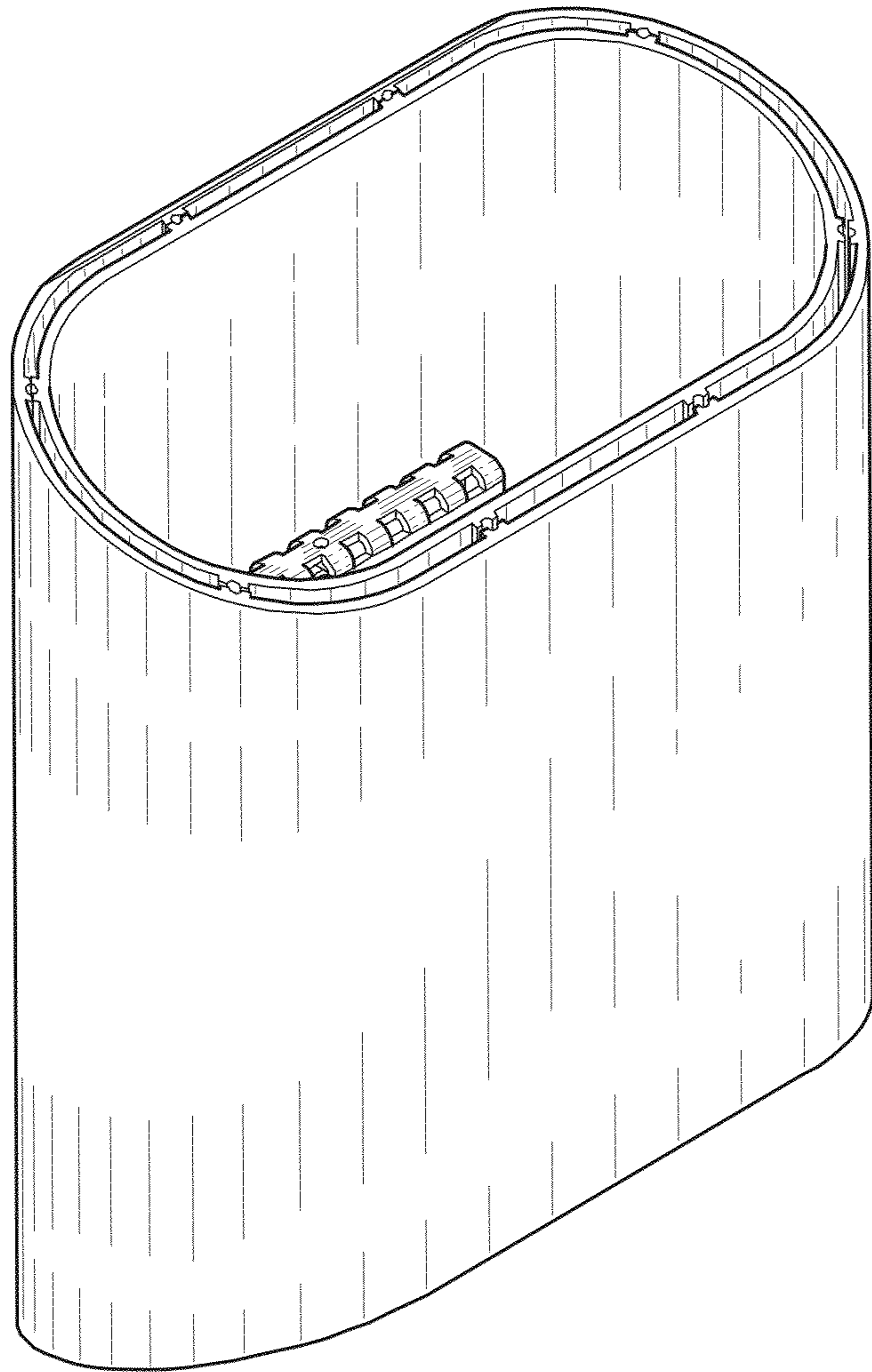

FIG. 1

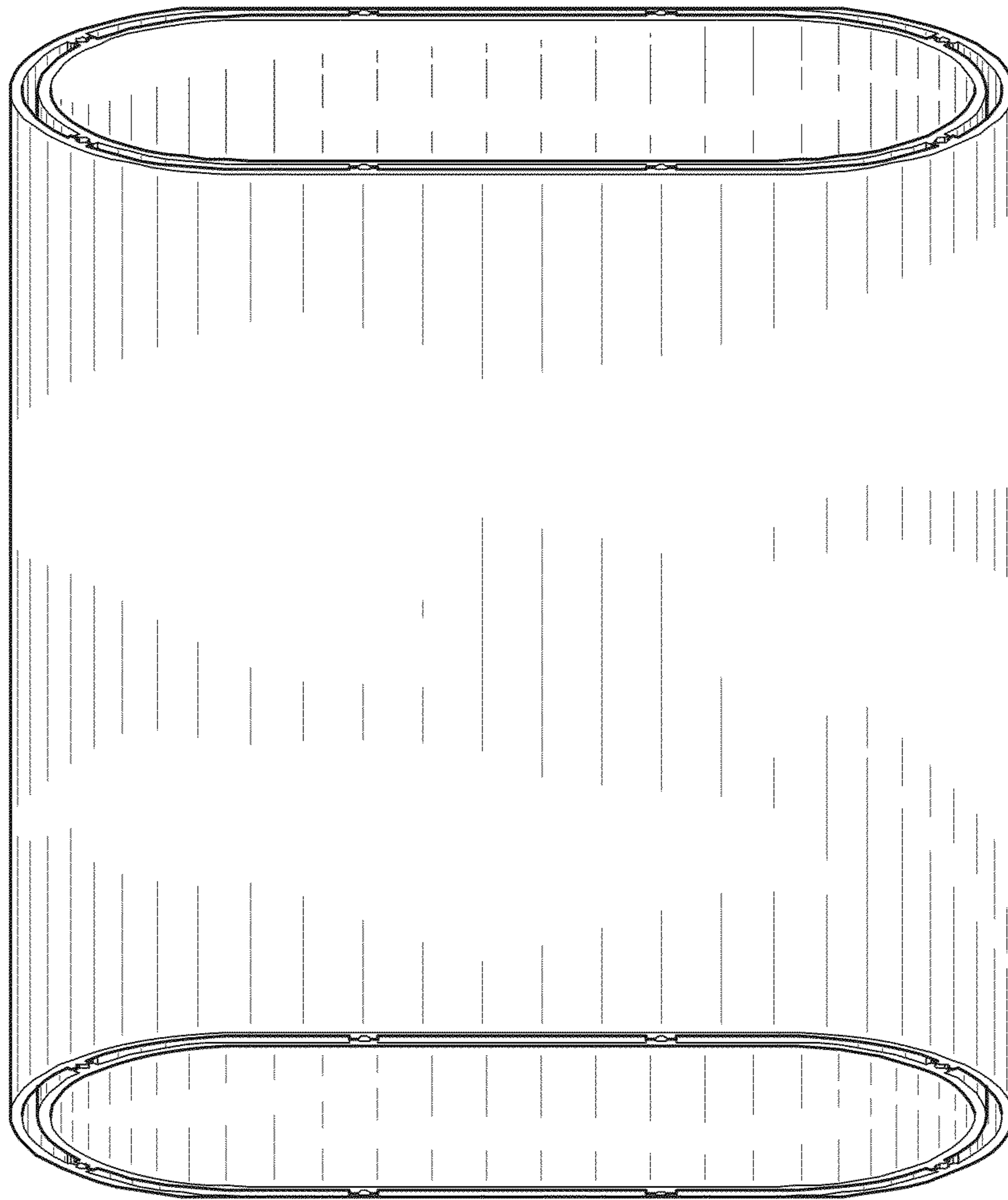

FIG. 2

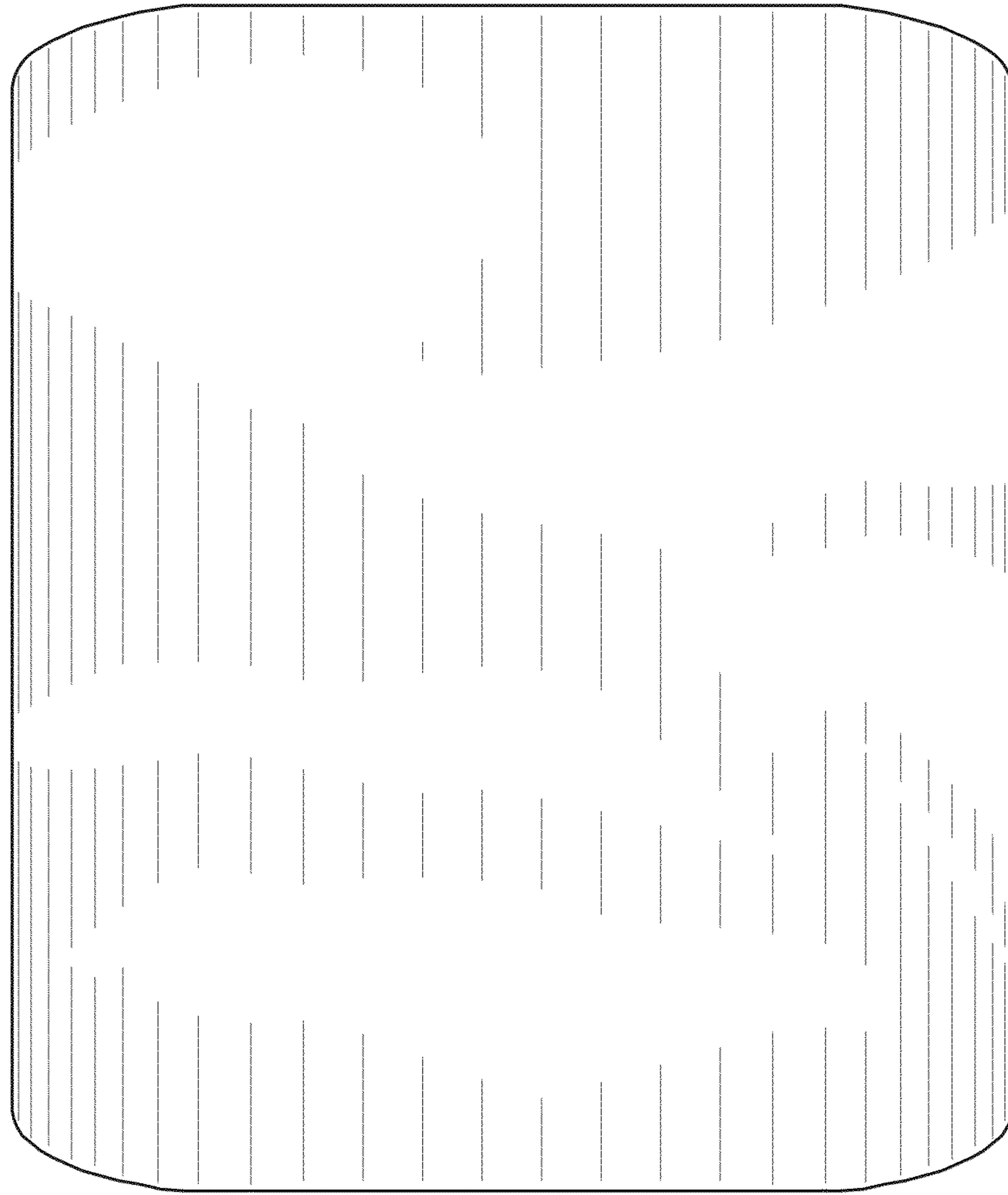

FIG. 3

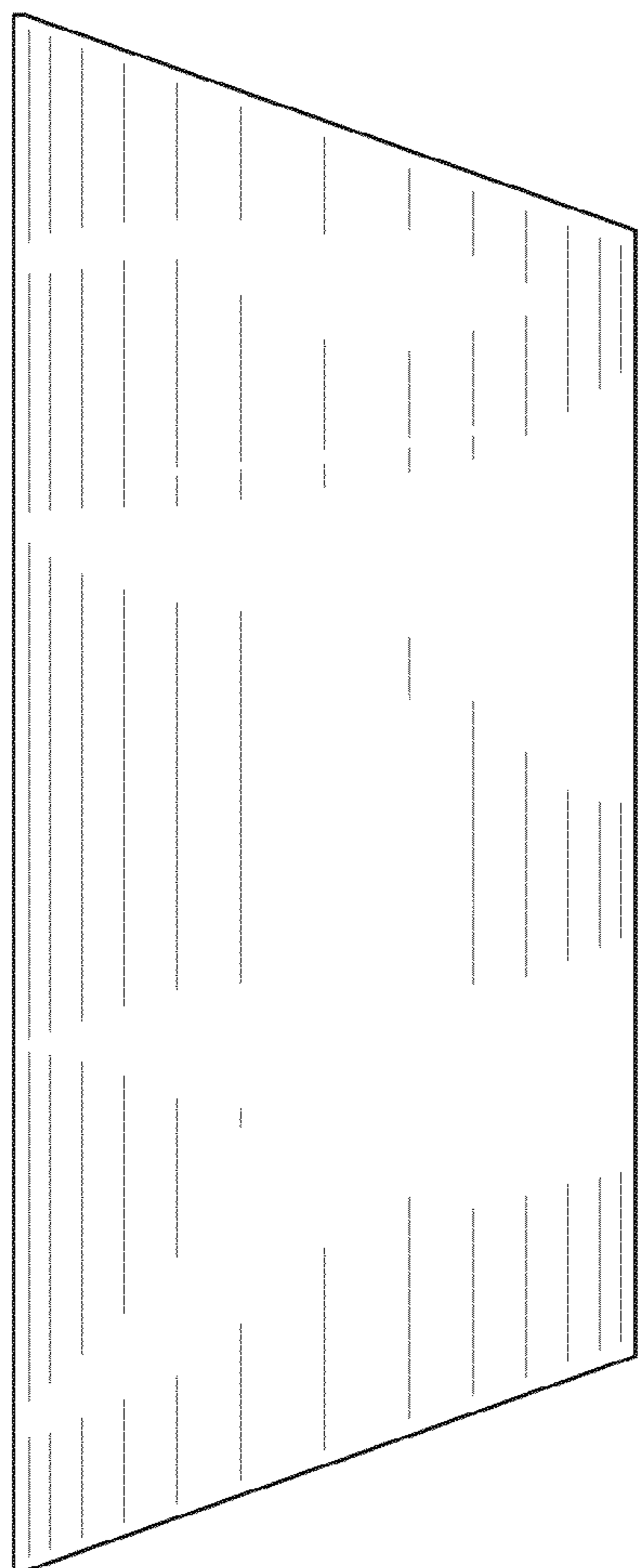

FIG. 4



FIG. 5

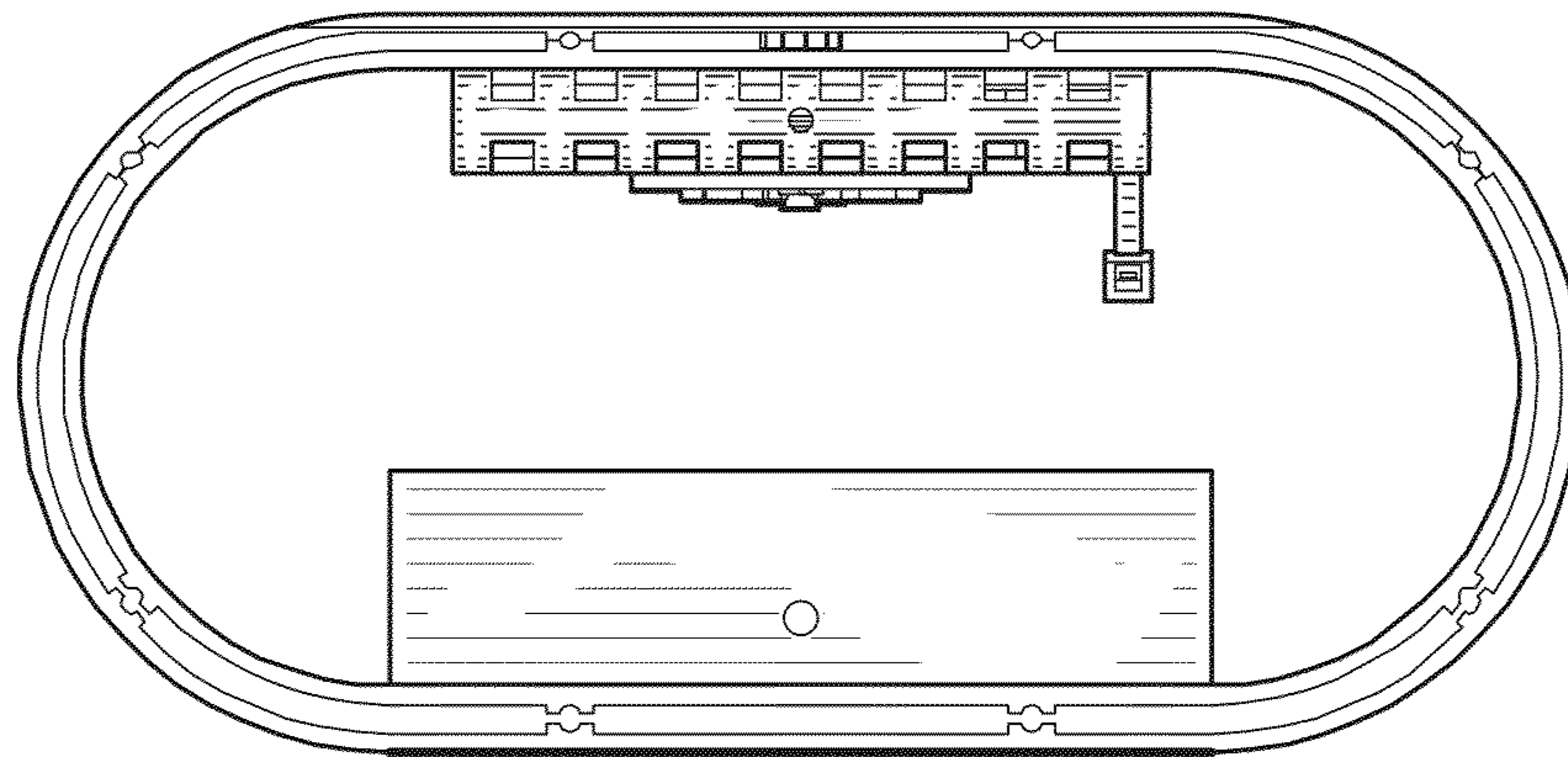

FIG. 6

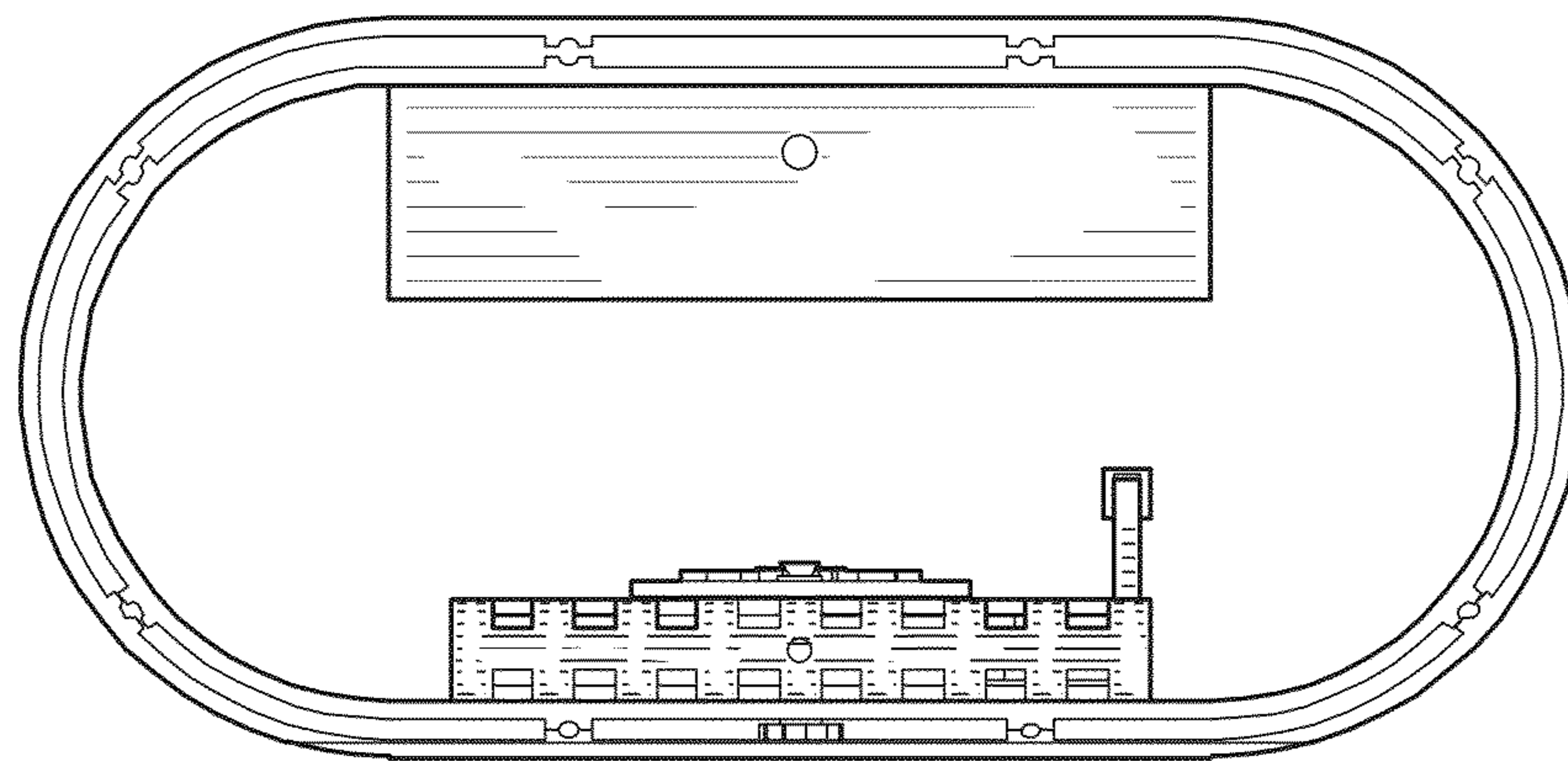

FIG. 7