



US00D697974S

(12) **United States Design Patent**
Valls et al.

(10) **Patent No.:** **US D697,974 S**
(45) **Date of Patent:** **** Jan. 21, 2014**

(54) **COMBINED DIVIDER AND SIGN FOR A TRAY**

(71) Applicant: **IFCO Systems US, LLC**, Tampa, FL (US)

(72) Inventors: **William H. Valls**, Loveland, OH (US);
Zachariah S. Simmering, Mansfield, OH (US)

(73) Assignee: **IFCO Systems US, LLC**, Tampa, FL (US)

(**) Term: **14 Years**

(21) Appl. No.: **29/435,626**

(22) Filed: **Oct. 25, 2012**

(51) **LOC (10) Cl.** **20-03**

(52) **U.S. Cl.**
USPC **D20/19; D20/43**

(58) **Field of Classification Search**
USPC D20/10, 19, 42-44, 99; 40/642.01, 40/642.02, 649-651, 661; D6/706; D10/57, 109.1, 109.2, 113.4; D7/387, D7/553.3, 555, 557; 206/767; 211/184
See application file for complete search history.

(56) **References Cited**

U.S. PATENT DOCUMENTS

1,285,890	A	11/1918	Anderson	
2,040,750	A	5/1936	Long	
2,779,114	A	1/1957	Orthwine	
3,955,296	A	5/1976	Kapstad	
4,044,485	A	8/1977	Hopp	
4,372,066	A	2/1983	Slavsky, Sr.	
4,406,074	A	9/1983	Gallimore	
4,488,653	A *	12/1984	Belokin	211/184

4,775,058	A *	10/1988	Yatsko	211/184
4,882,862	A	11/1989	Slavsky, Sr.	
5,018,287	A	5/1991	Fast	
5,572,822	A	11/1996	Lynch et al.	
5,971,173	A *	10/1999	Valiulis et al.	211/184
6,293,405	B1	9/2001	Burch, Jr.	
D483,278	S *	12/2003	Kurmlavage	D10/57
D495,539	S *	9/2004	Sjoberg	D6/509
D499,346	S *	12/2004	Kurmlavage	D10/57
D510,879	S *	10/2005	Kurmlavage	D10/57
7,131,224	B1	11/2006	Elliott et al.	
D577,387	S *	9/2008	Kurmlavage	D20/43
7,665,617	B2	2/2010	Shea	
7,874,088	B2	1/2011	Nikols	
D667,889	S *	9/2012	Kurmlavage	D20/43
2006/0059756	A1	3/2006	Wells	

* cited by examiner

Primary Examiner — Mary Ann Calabrese

(74) *Attorney, Agent, or Firm* — Daniel A. Tallitsch; Baker & McKenzie LLP

(57) **CLAIM**

The ornamental design for a combined divider and sign for a tray, as shown and described.

DESCRIPTION

FIG. 1 is a first perspective view showing my new design; FIG. 2 is a top elevational view thereof; FIG. 3 is a bottom elevational view thereof; FIG. 4 is a front elevational view thereof; FIG. 5 is a back elevational view thereof; FIG. 6 is a right elevational view thereof; FIG. 7 is a left elevational view thereof; and, FIG. 8 is a second perspective view showing my new design in its intended use.

The broken lines are for illustrative purposes and form no part of the claimed design.

1 Claim, 6 Drawing Sheets

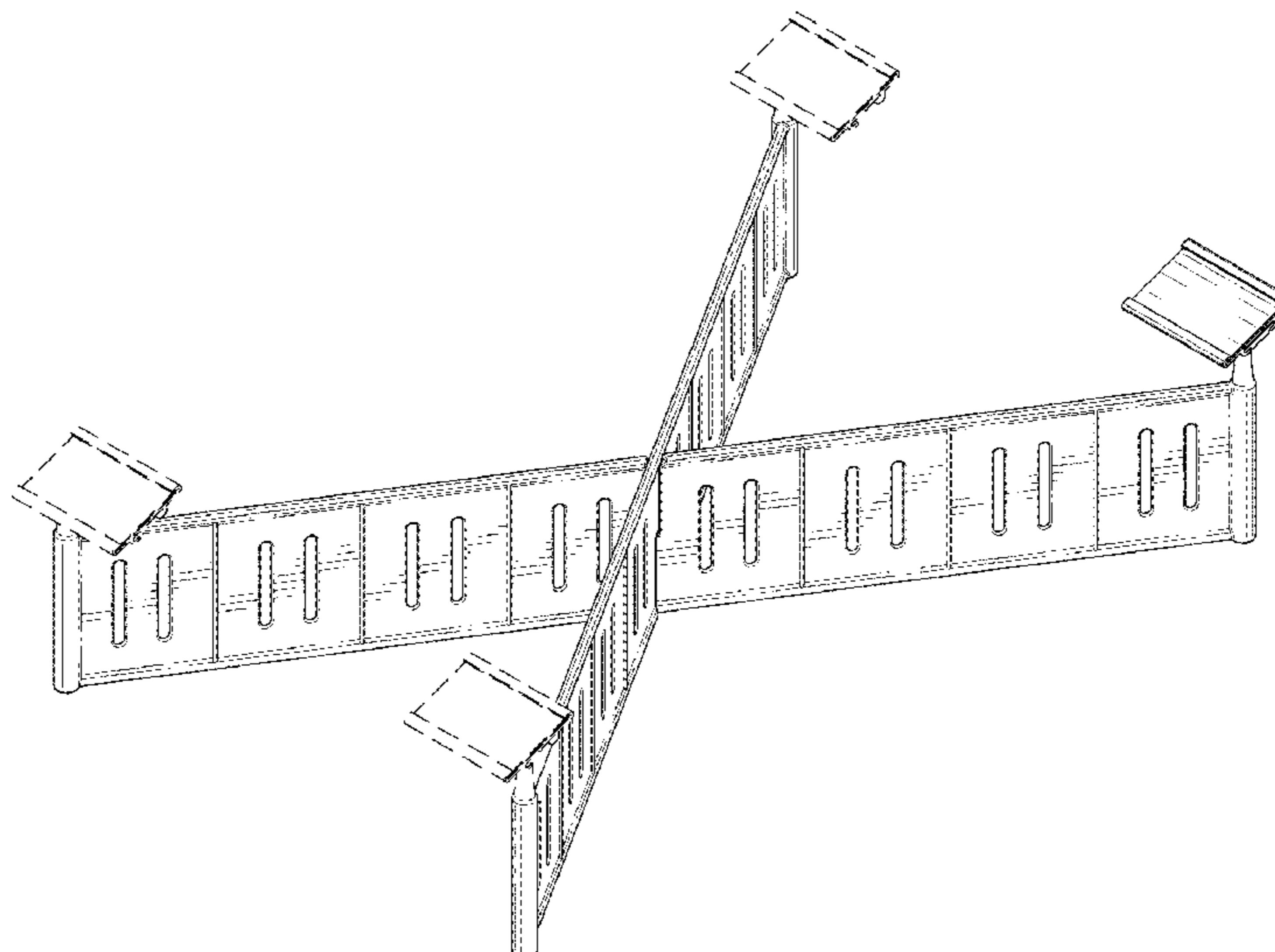

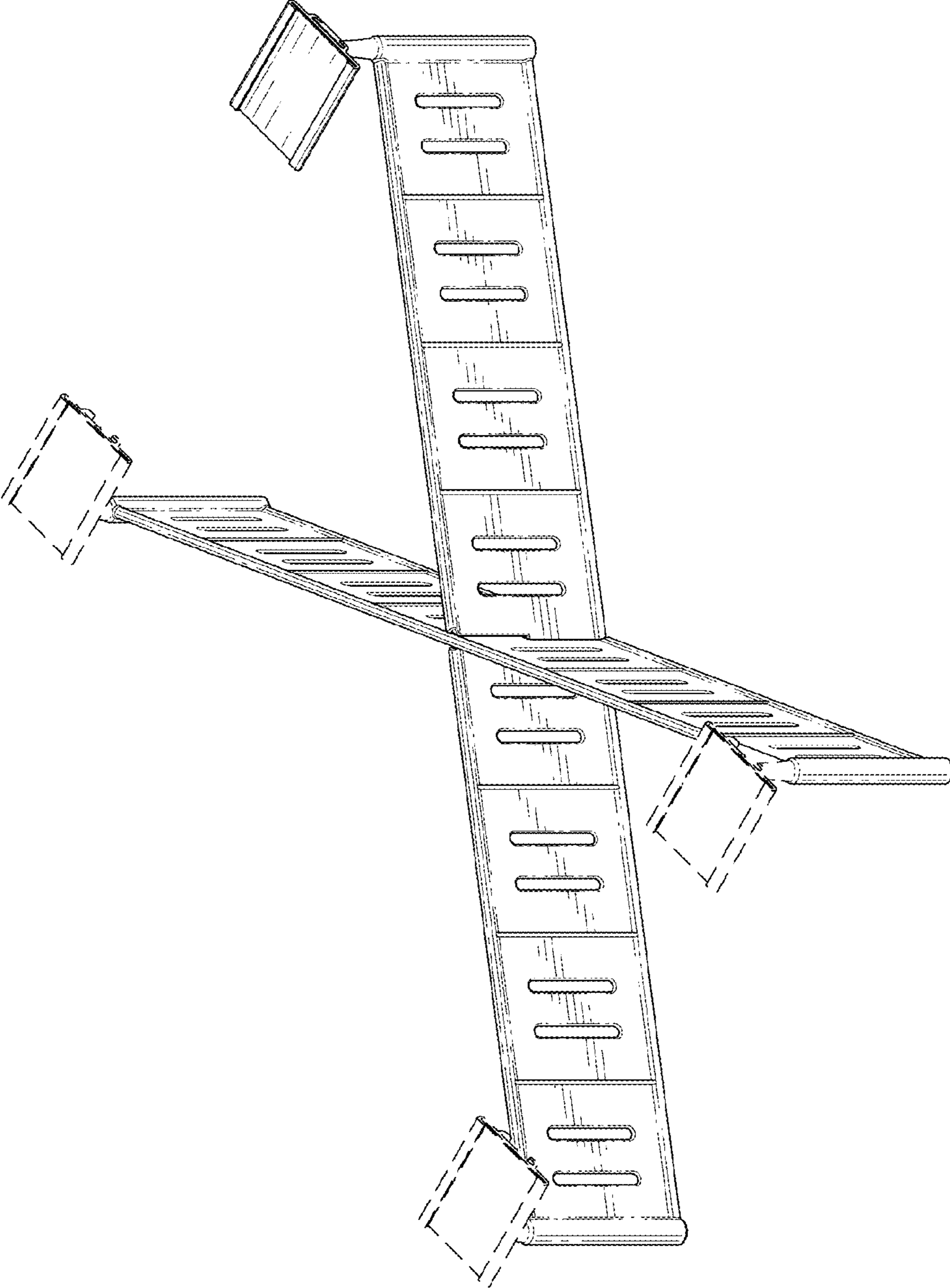

FIG.1

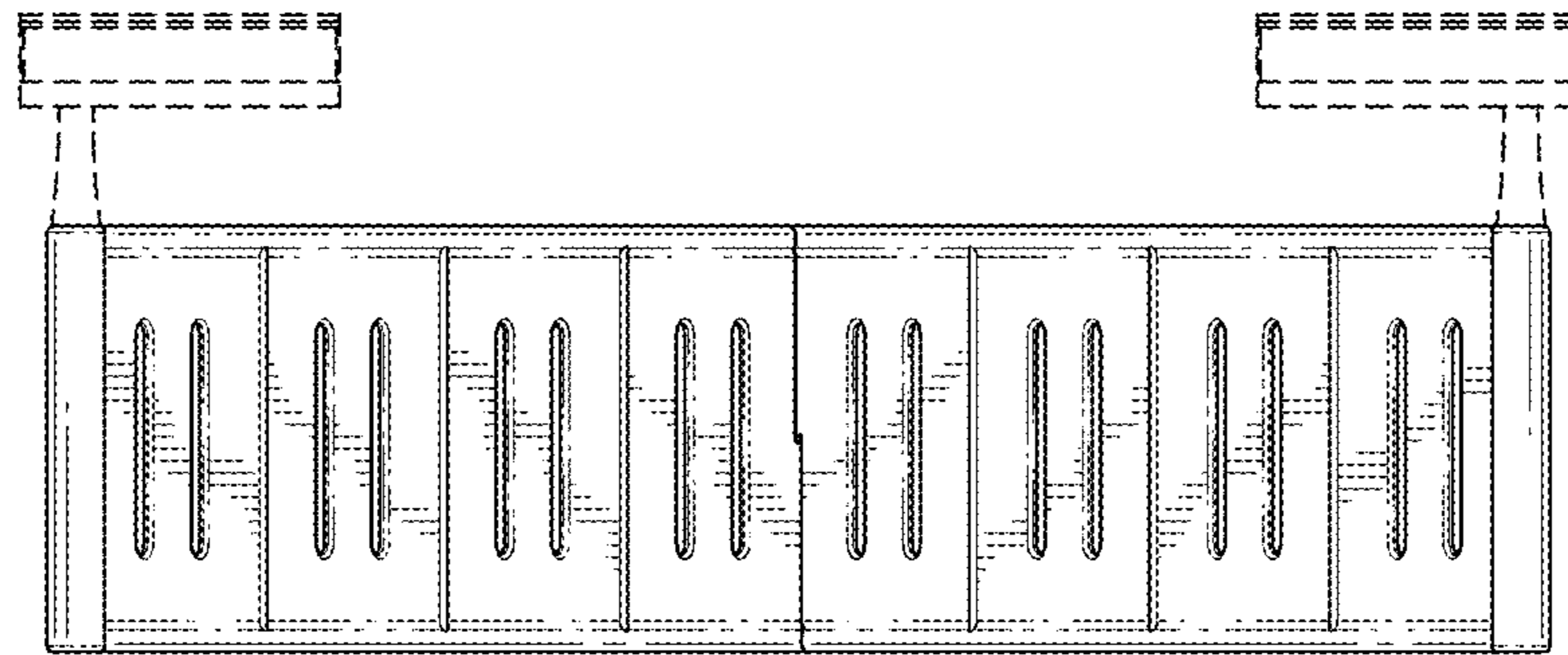

FIG. 2

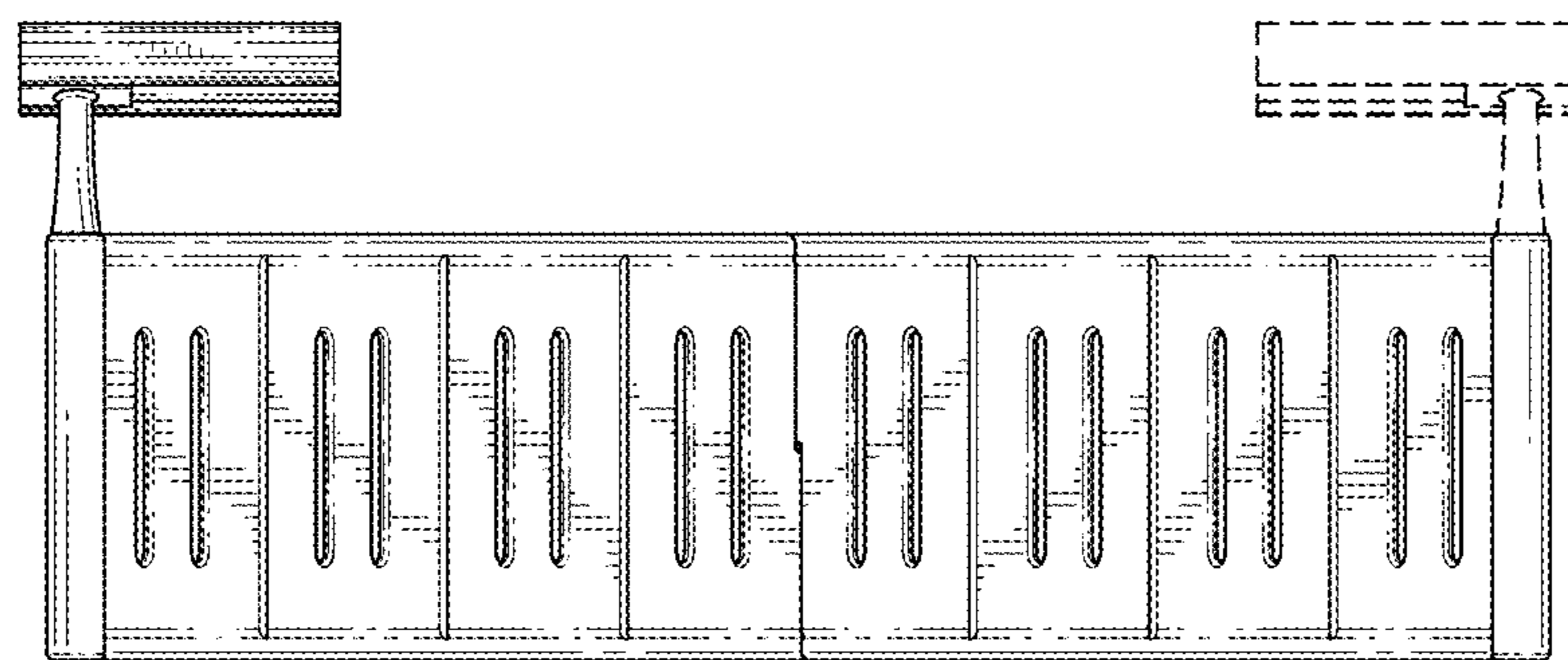

FIG. 3

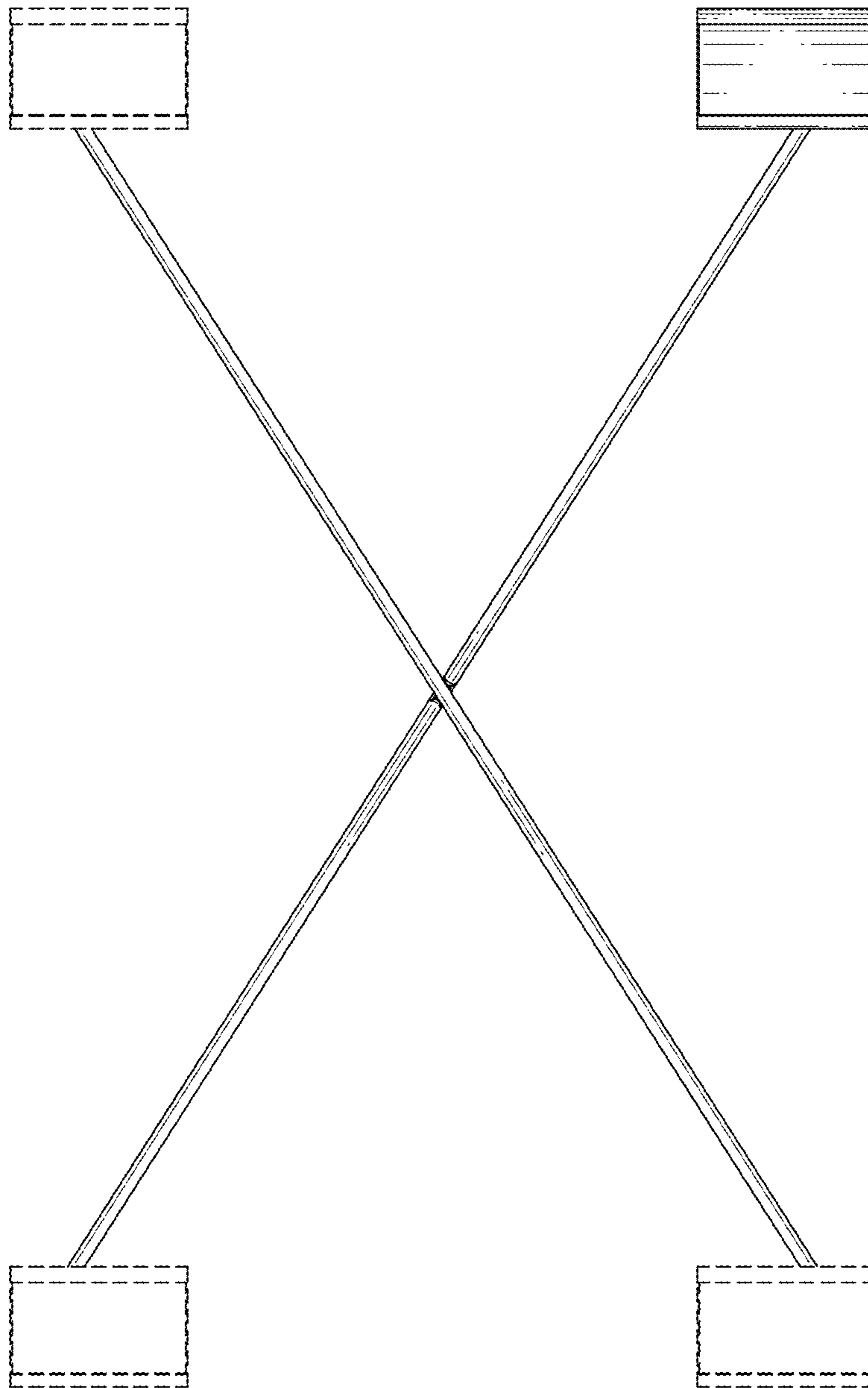

FIG.4

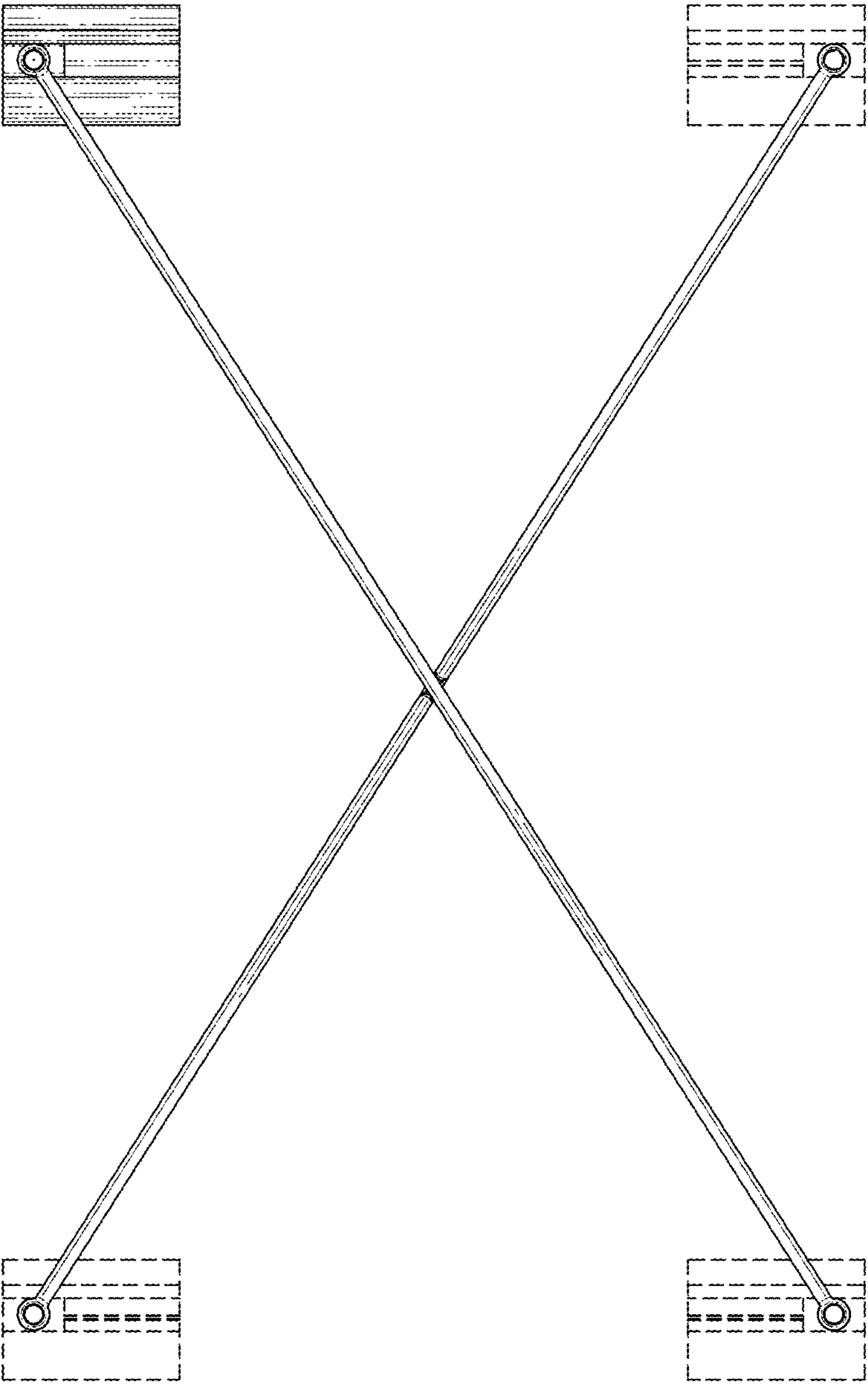

FIG.5

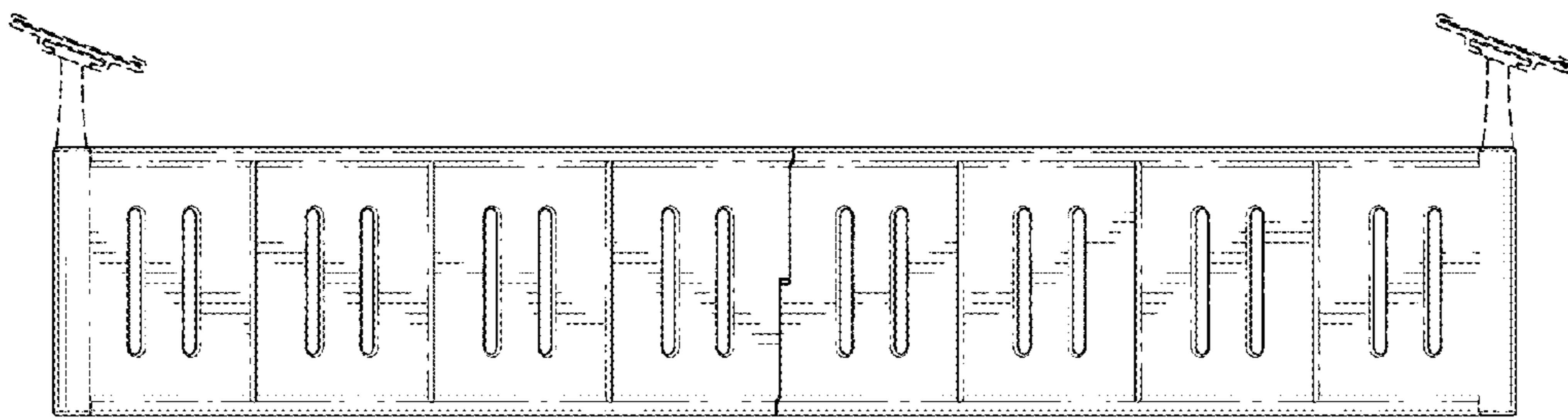

FIG. 6

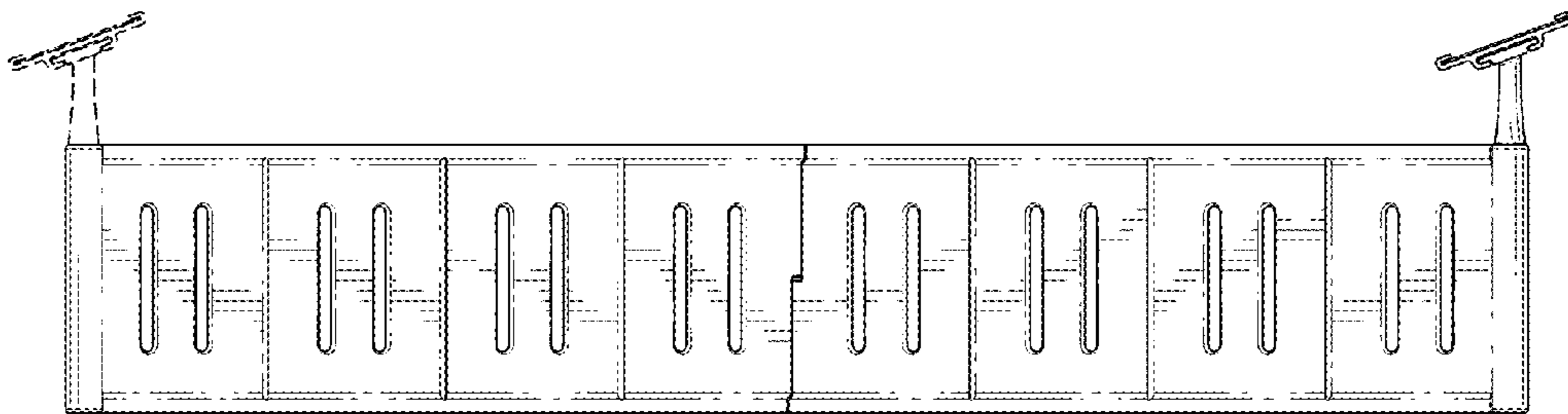

FIG. 7

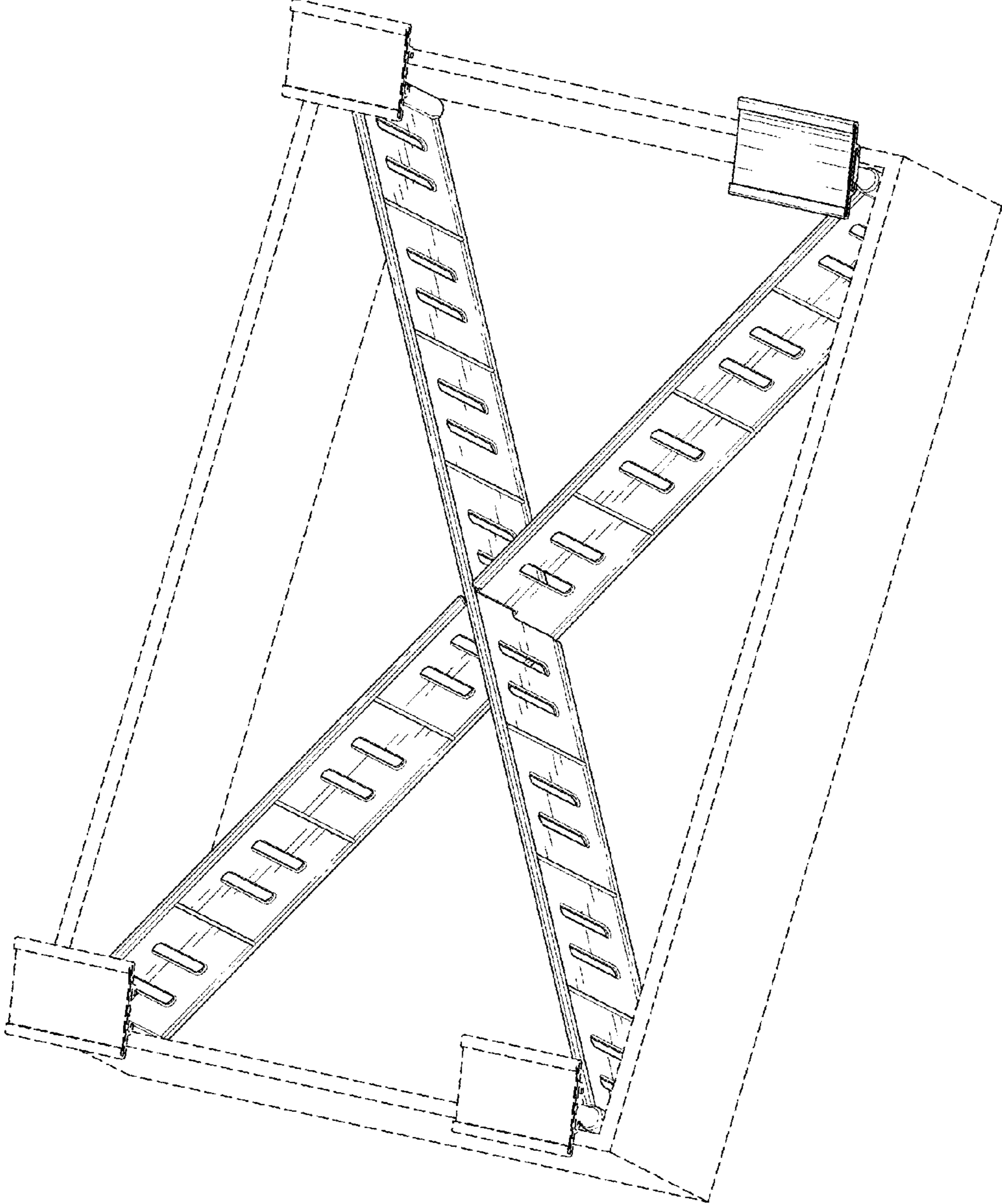

FIG.8