



US00D697873S

(12) **United States Design Patent**
Uitto et al.

(10) **Patent No.:** **US D697,873 S**
(45) **Date of Patent:** **** Jan. 21, 2014**

(54) **SWITCH**

(75) Inventors: **Oskari Uitto**, Vaasa (FI); **Rainer Kolmonen**, Laihia (FI); **Aki Suutarinen**, Vaasa (FI)

(73) Assignee: **ABB Oy**, Helsinki (FI)

(**) Term: **14 Years**

(21) Appl. No.: **29/429,056**

(22) Filed: **Aug. 7, 2012**

(30) **Foreign Application Priority Data**

Feb. 10, 2012 (EM) 001990177

(51) **LOC (10) Cl.** **13-03**

(52) **U.S. Cl.**
USPC **D13/158**

(58) **Field of Classification Search**

USPC D13/110, 123, 147, 151, 158-177, 184;
200/5 R, 295, 308, 310, 313, 314, 329,
200/340, 1 R, 6 R, 5 A, 296, 302.3, 315, 330,
200/334, 339, 341, 520, 525, 553;
335/131-133, 196, 202, 262, 251;
439/491, 535

See application file for complete search history.

(56) **References Cited**

U.S. PATENT DOCUMENTS

7,679,018 B2 * 3/2010 Kolmonen et al. 200/564
7,863,530 B2 * 1/2011 Mattlar et al. 200/50.32
D642,991 S * 8/2011 Mattlar et al. D13/158
D653,624 S * 2/2012 Mattlar et al. D13/158
D654,441 S * 2/2012 Mattlar et al. D13/158
D654,878 S * 2/2012 Mattlar et al. D13/158
D655,680 S * 3/2012 Mattlar et al. D13/158

* cited by examiner

Primary Examiner — Thomas Johannes

(74) *Attorney, Agent, or Firm* — Buchanan Ingersoll & Rooney PC

(57) **CLAIM**

The ornamental design for a switch, as shown and described.

DESCRIPTION

FIG. 1 is a perspective view of a switch according to a first embodiment of our new design.

FIG. 2 is a right side elevational view thereof.

FIG. 3 is a left side elevational view thereof.

FIG. 4 is a front elevational view thereof.

FIG. 5 is a rear elevational view thereof.

FIG. 6 is a top plan view thereof.

FIG. 7 is a bottom plan view thereof.

FIG. 8 is a perspective view of a switch according to a second embodiment of our new design.

FIG. 9 is a right side elevational view thereof.

FIG. 10 is a left side elevational view thereof.

FIG. 11 is a front elevational view thereof.

FIG. 12 is a rear elevational view thereof.

FIG. 13 is a top plan view thereof.

FIG. 14 is a bottom plan view thereof.

FIG. 15 is a perspective view of a switch according to a third embodiment of our new design.

FIG. 16 is a right side elevational view thereof.

FIG. 17 is a left side elevational view thereof.

FIG. 18 is a front elevational view thereof.

FIG. 19 is a rear elevational view thereof.

FIG. 20 is a top plan view thereof.

FIG. 21 is a bottom plan view thereof.

FIG. 22 is a perspective view of a switch according to a fourth embodiment of our new design.

FIG. 23 is a right side elevational view thereof.

FIG. 24 is a left side elevational view thereof.

FIG. 25 is a front elevational view thereof.

FIG. 26 is a rear elevational view thereof.

FIG. 27 is a top plan view thereof; and,

FIG. 28 is a bottom plan view thereof.

The broken line portions of the drawing figures is included to show unclaimed subject matter only and forms no part of the claimed design.

1 Claim, 28 Drawing Sheets

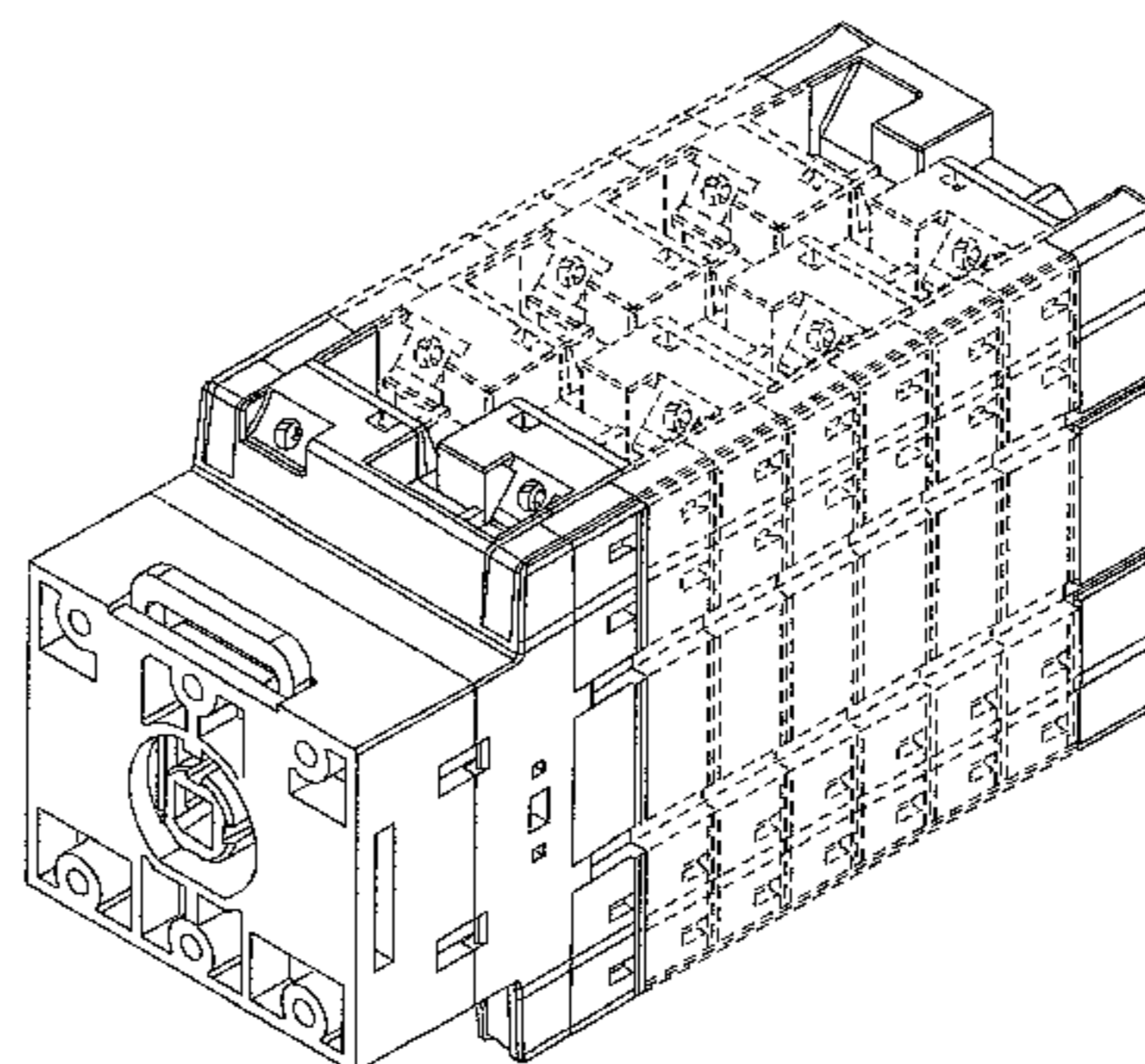
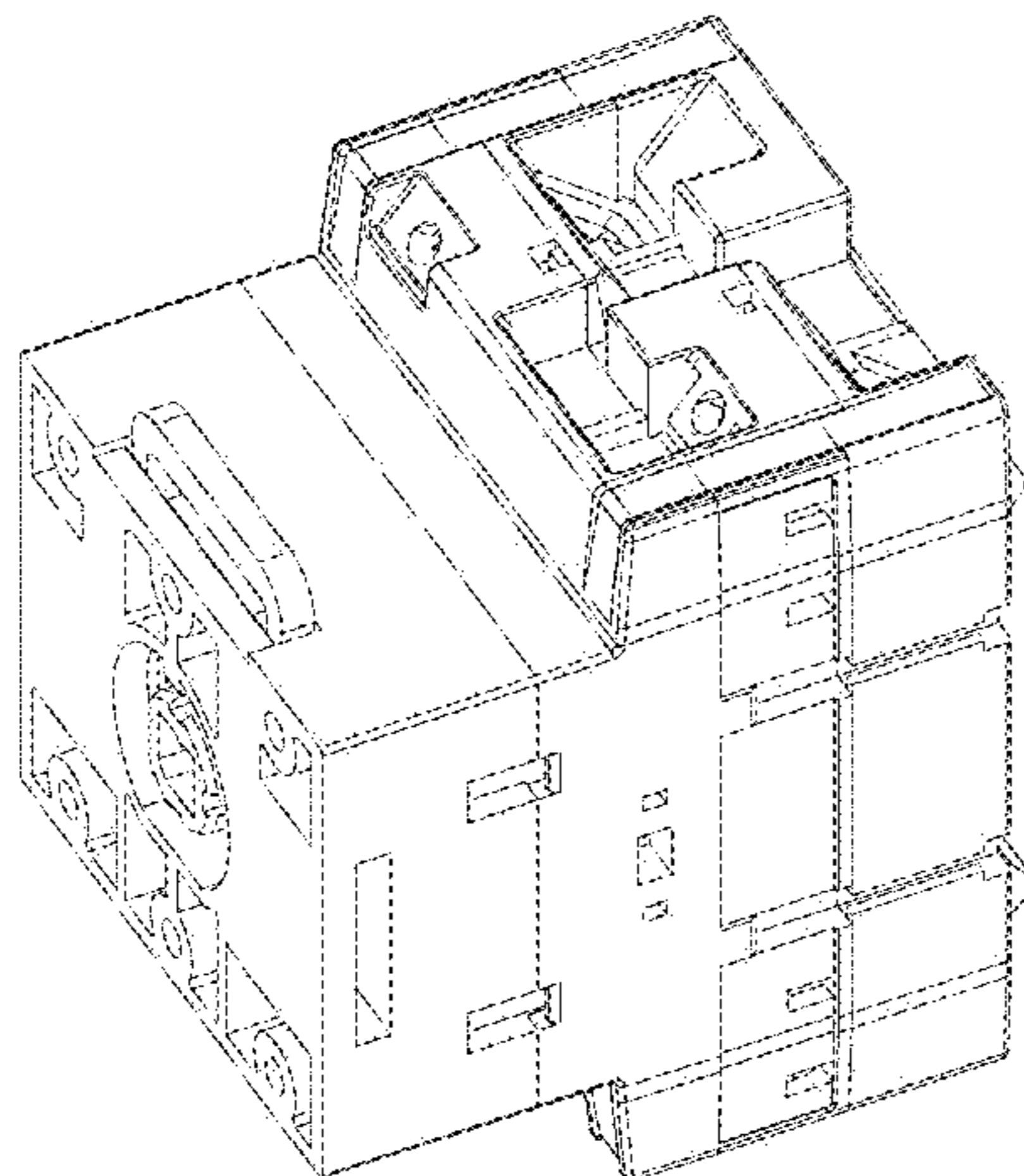

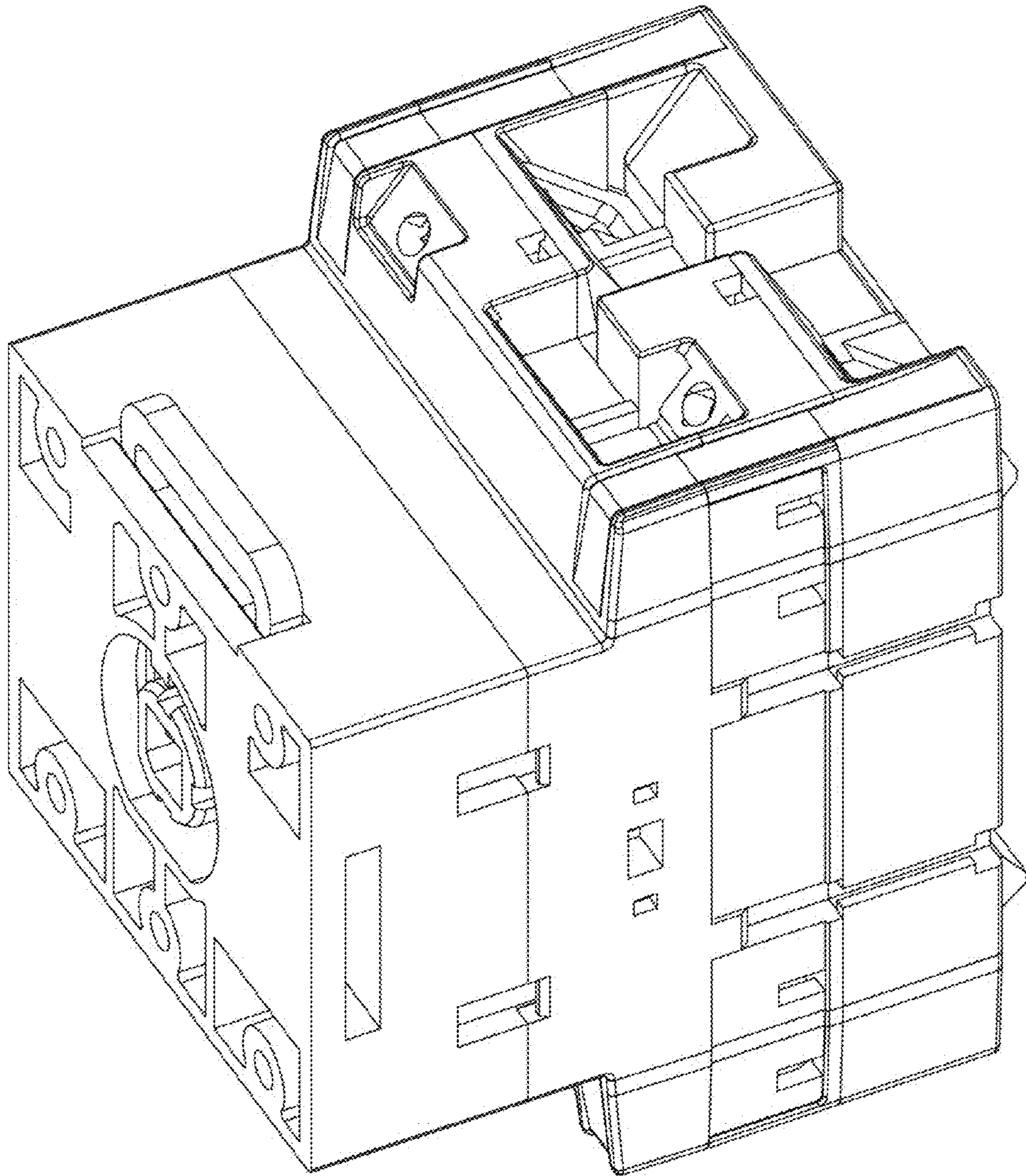

FIG. 1

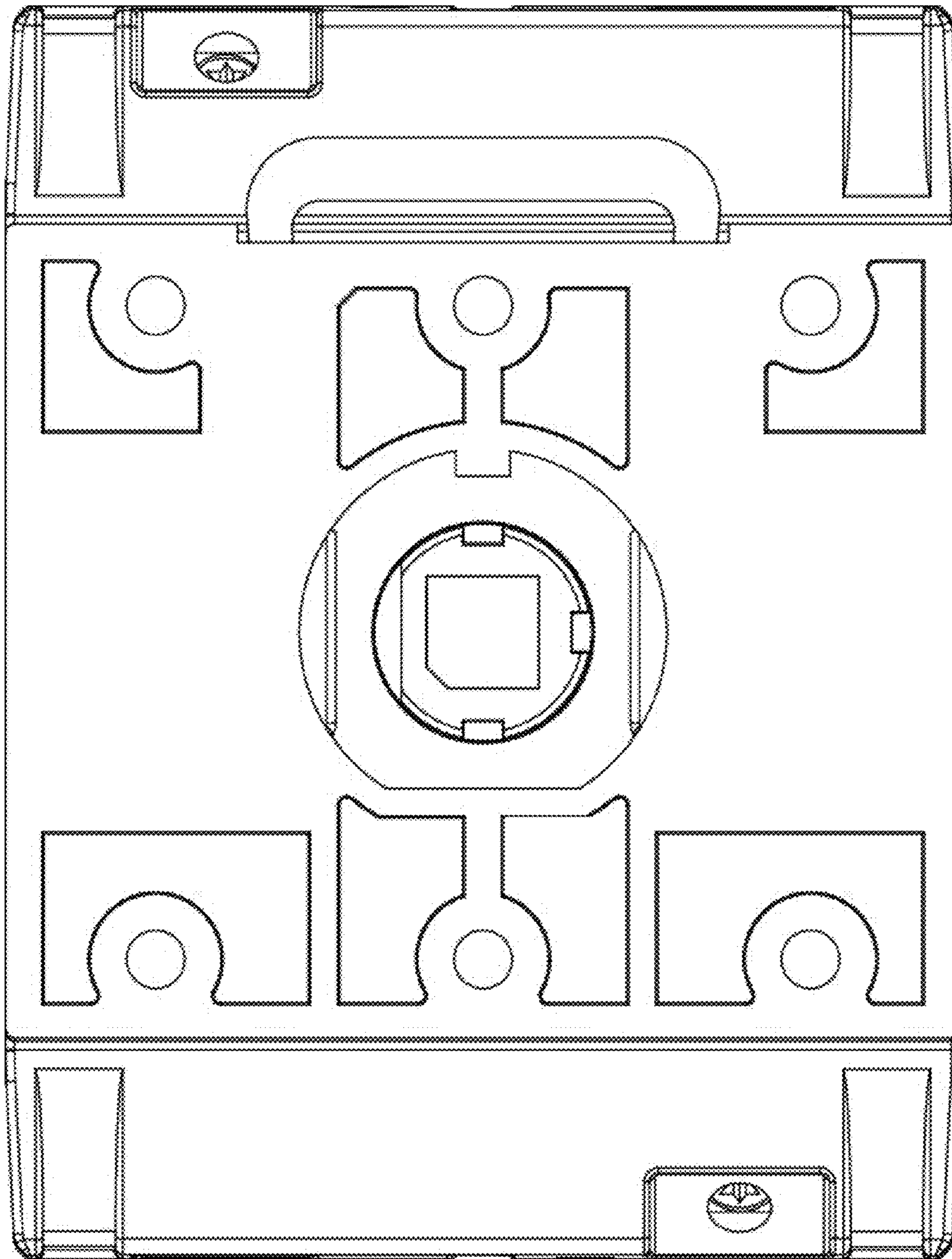

FIG. 2

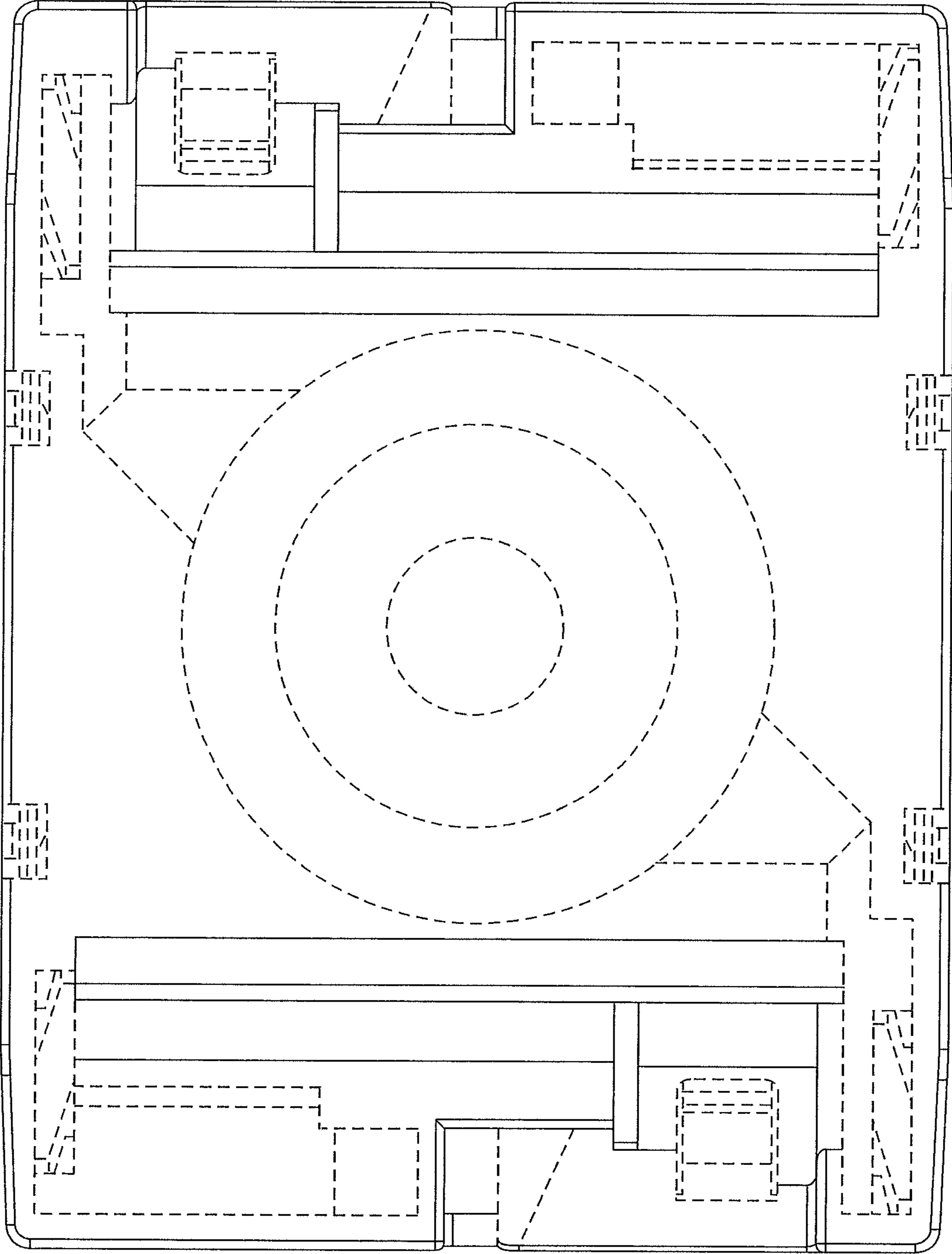

FIG. 3

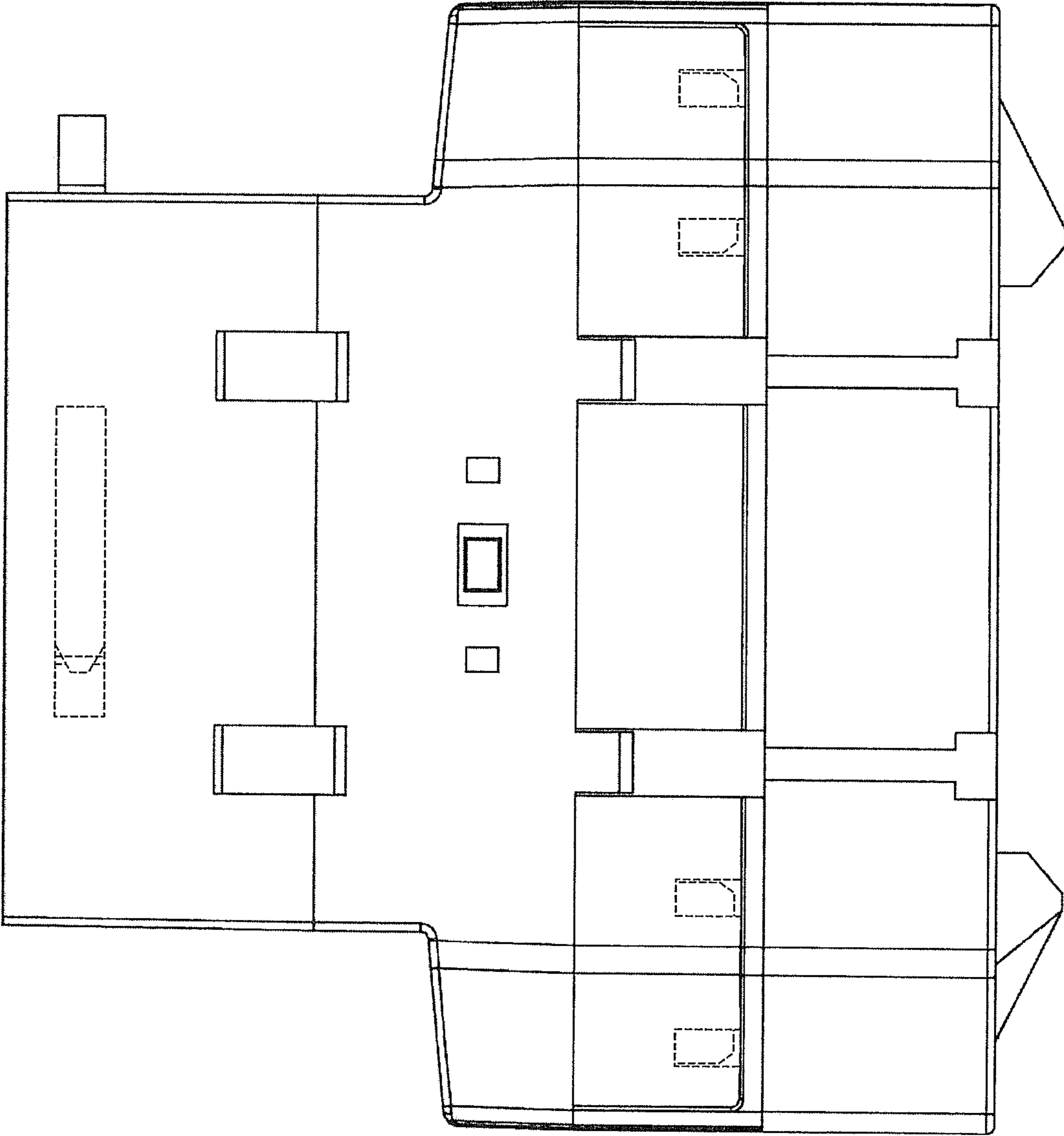

FIG. 4

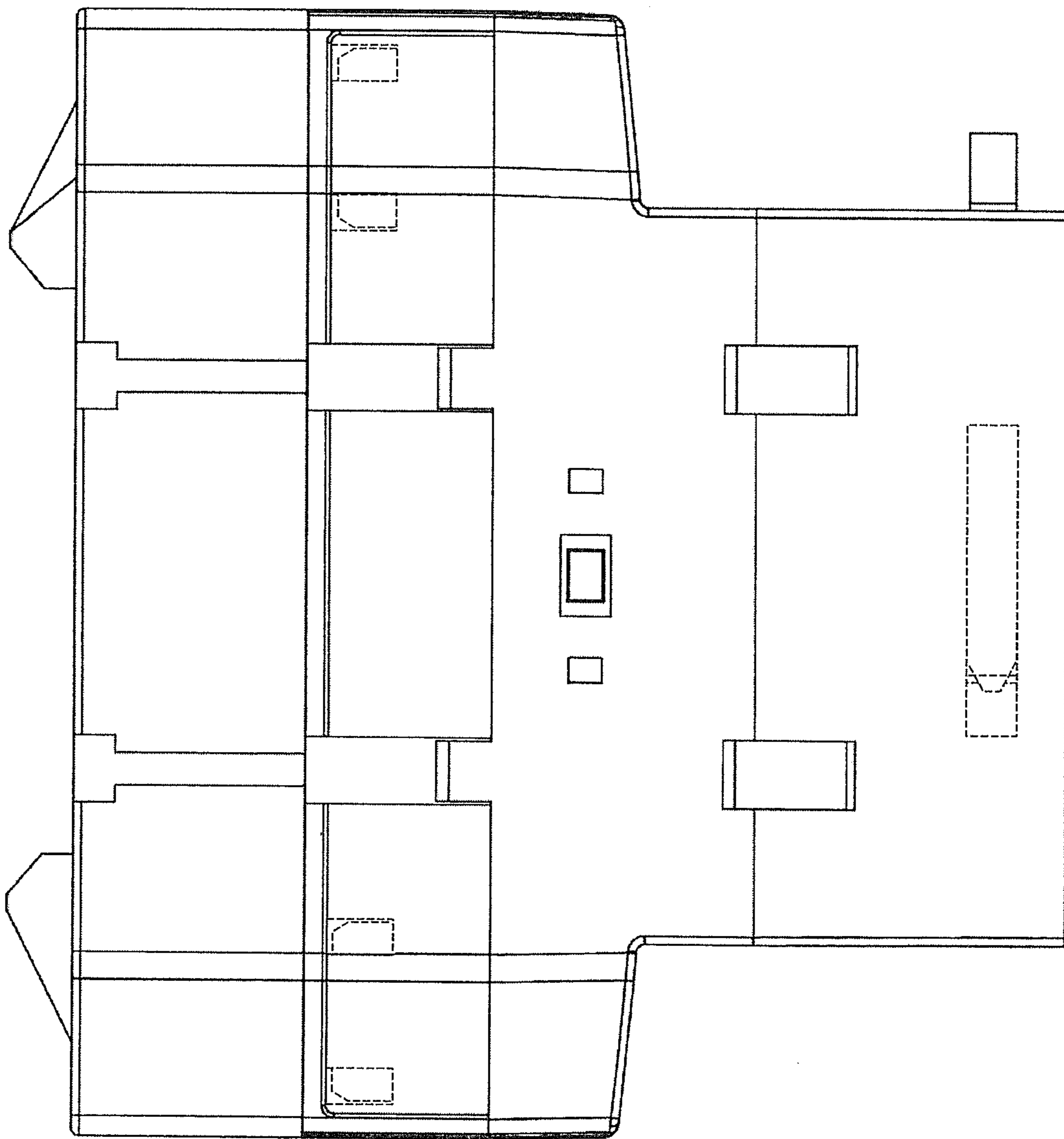

FIG. 5

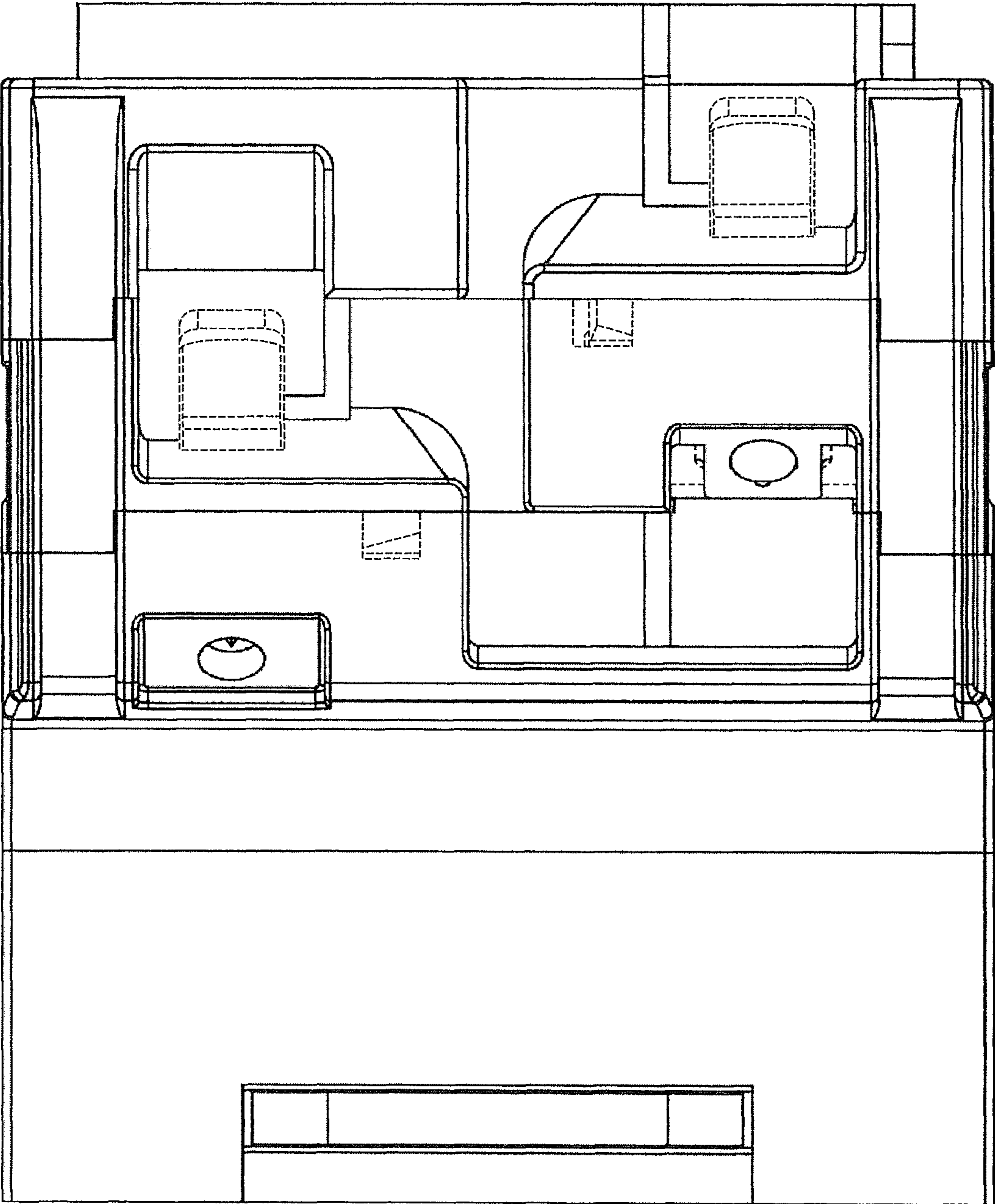

FIG. 6

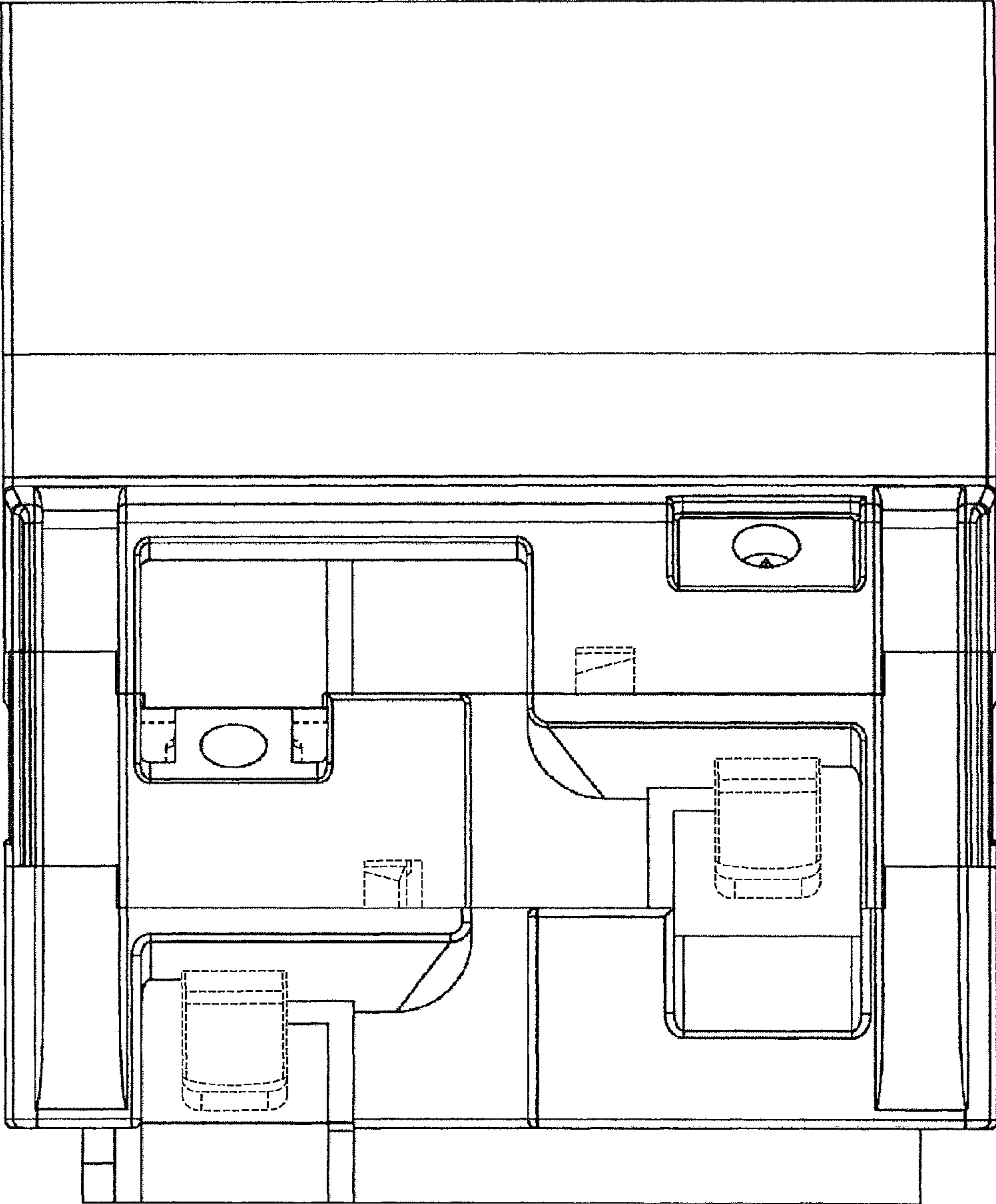

FIG. 7

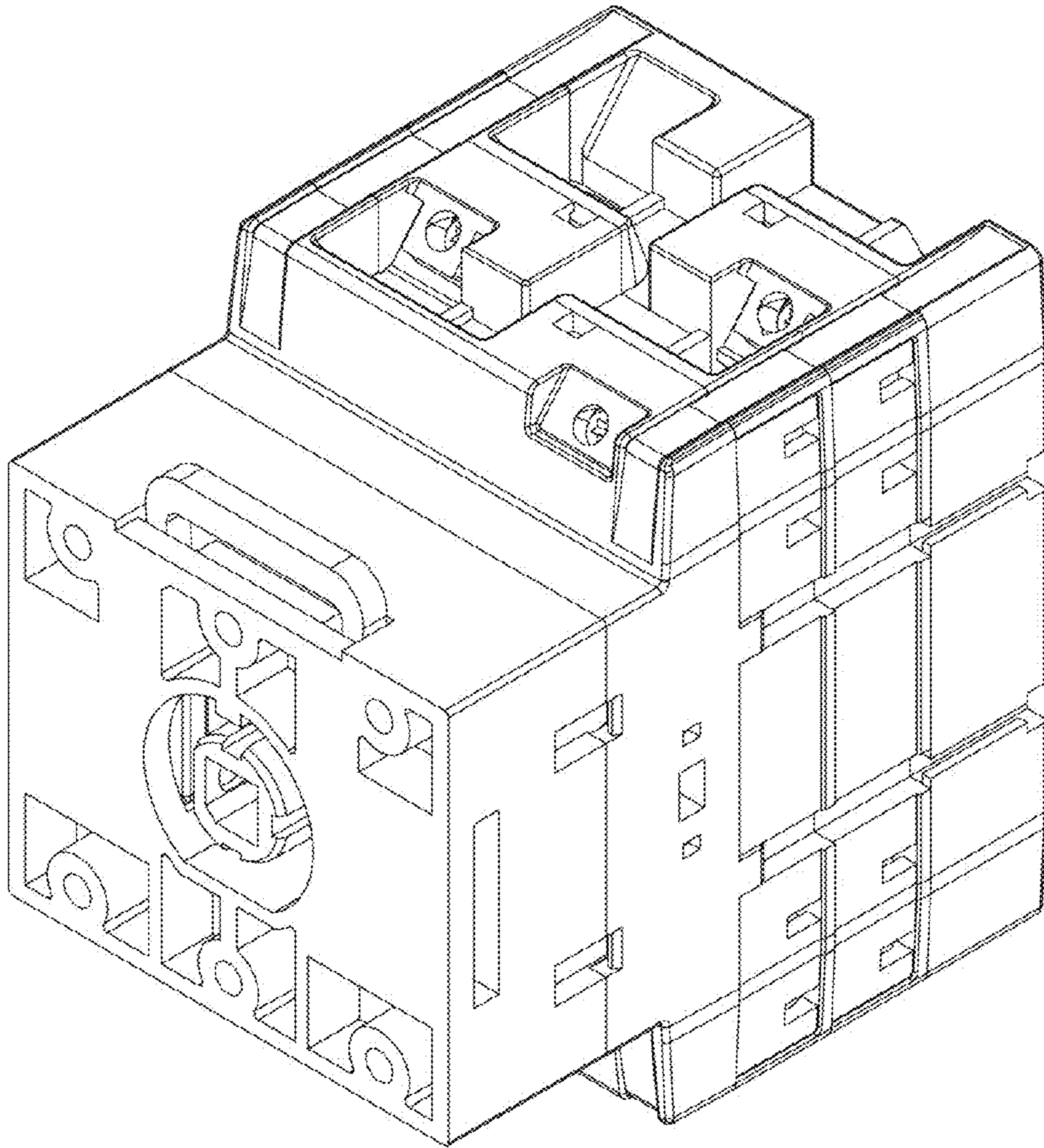

FIG. 8

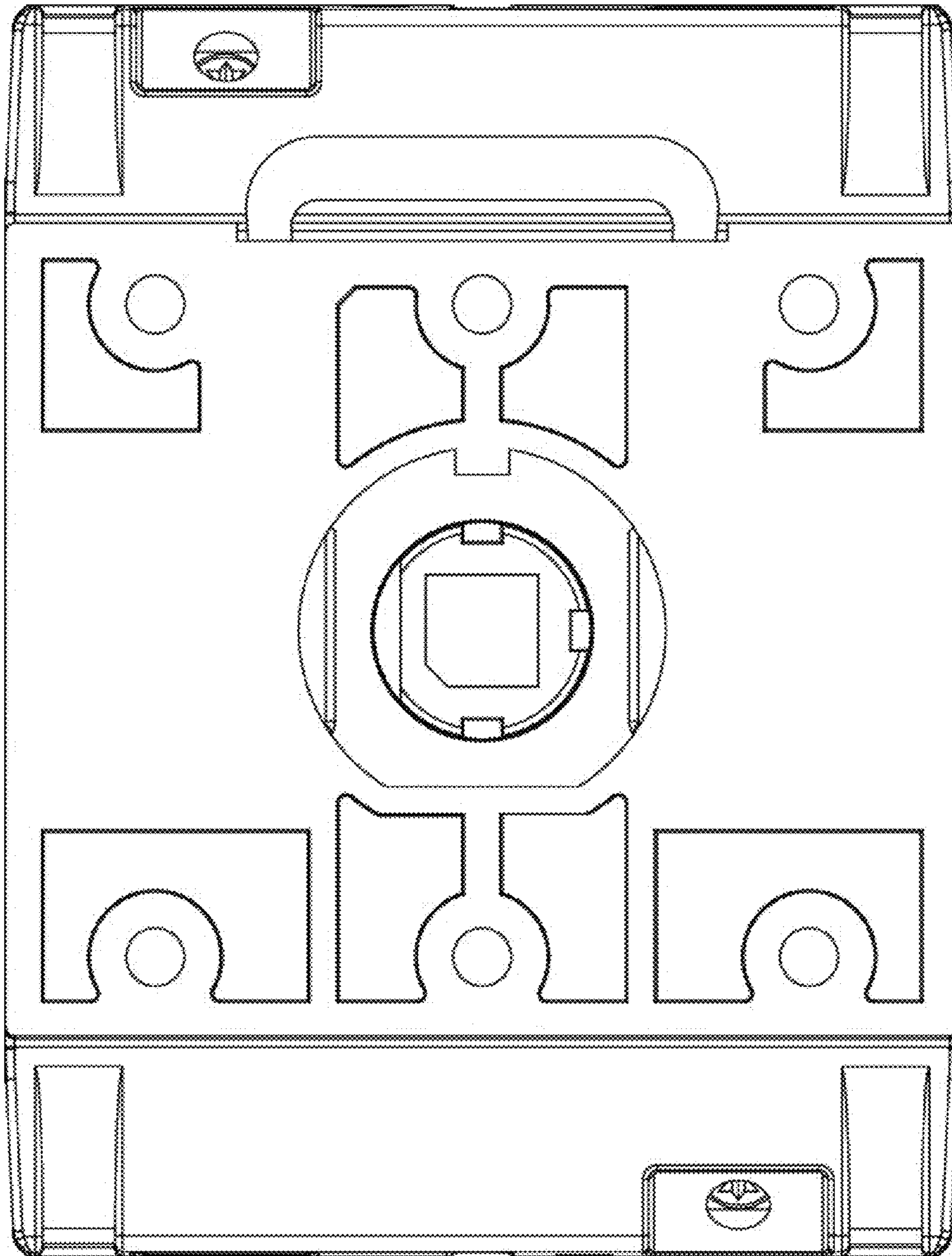

FIG. 9

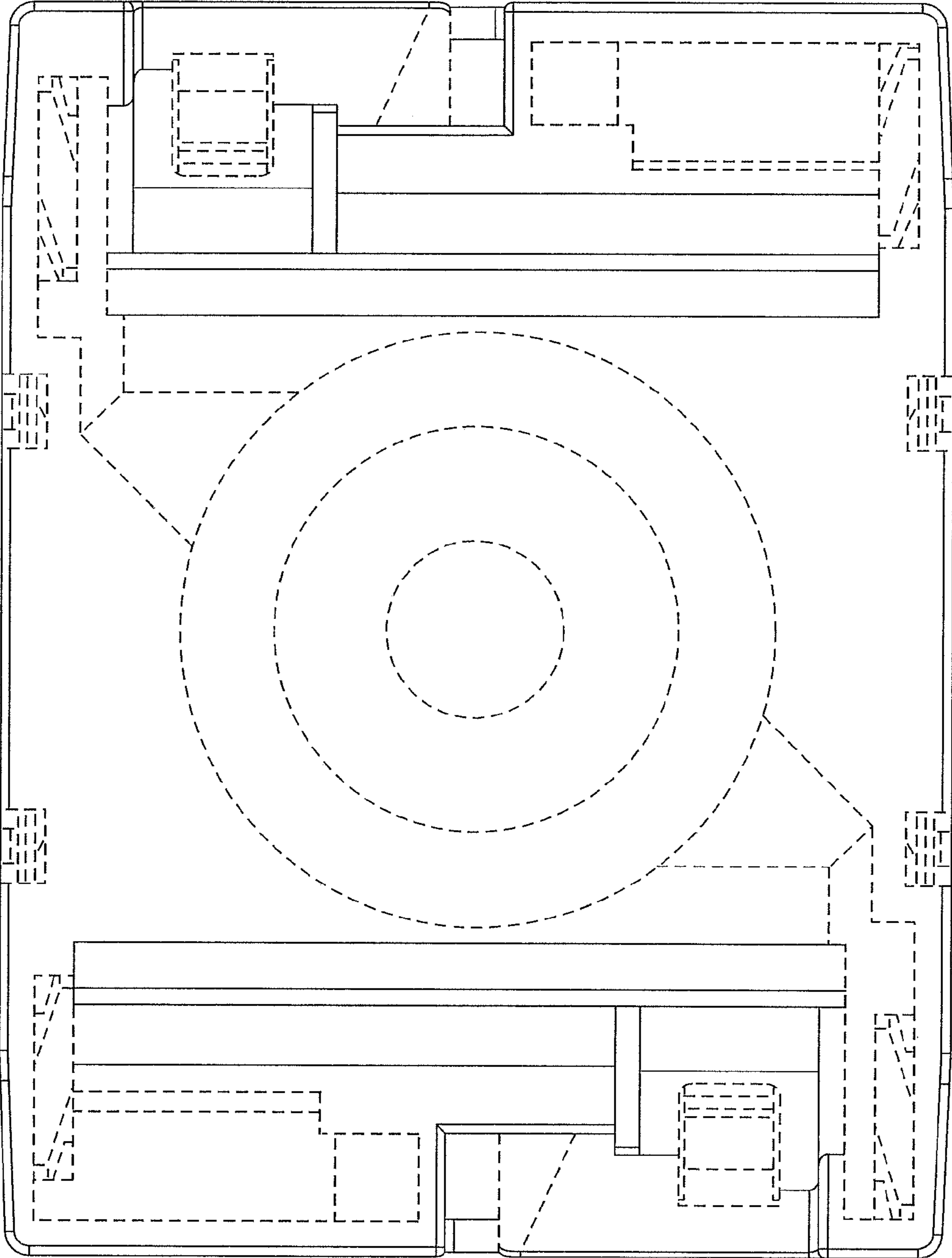

FIG. 10

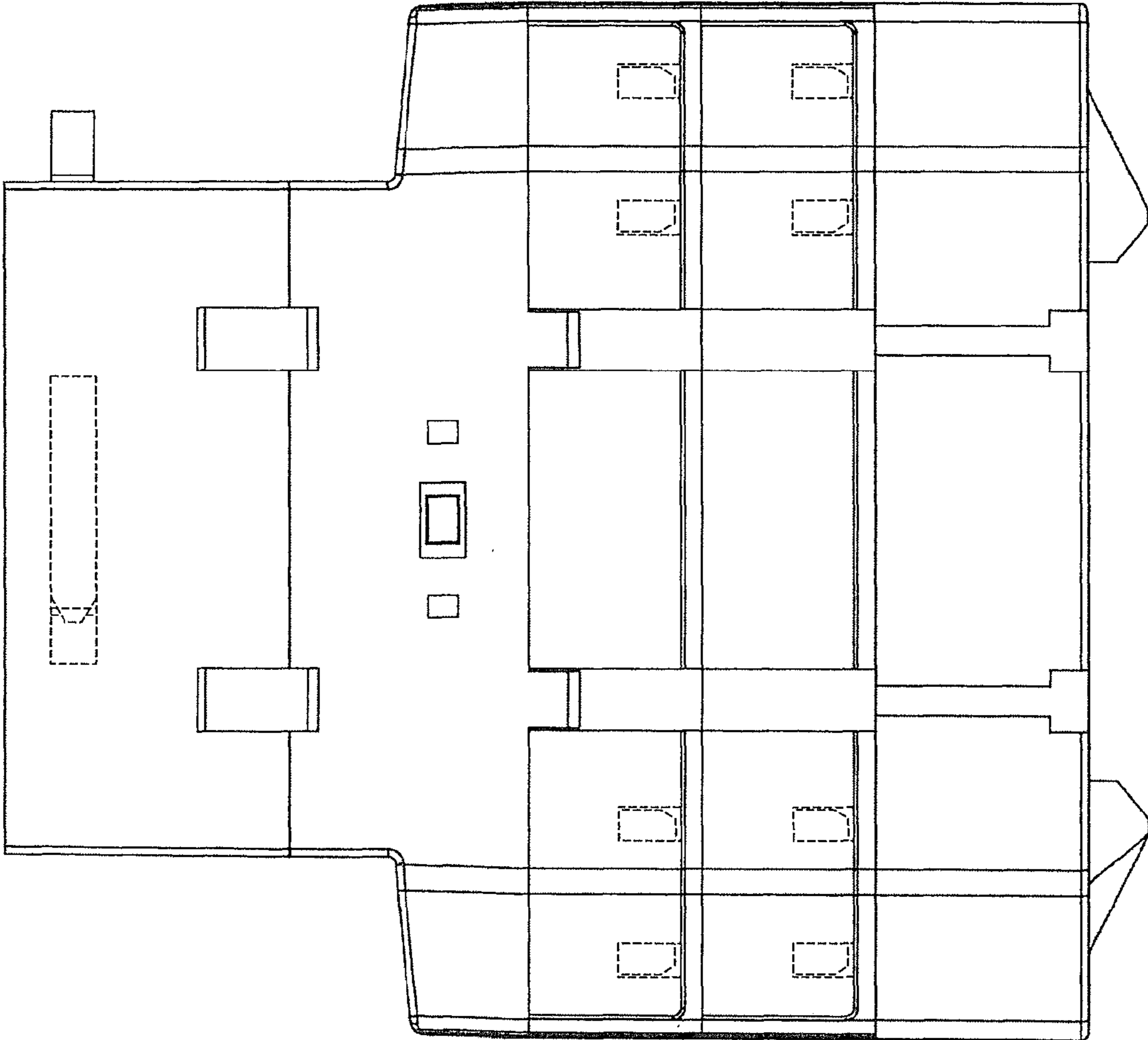

FIG. 11

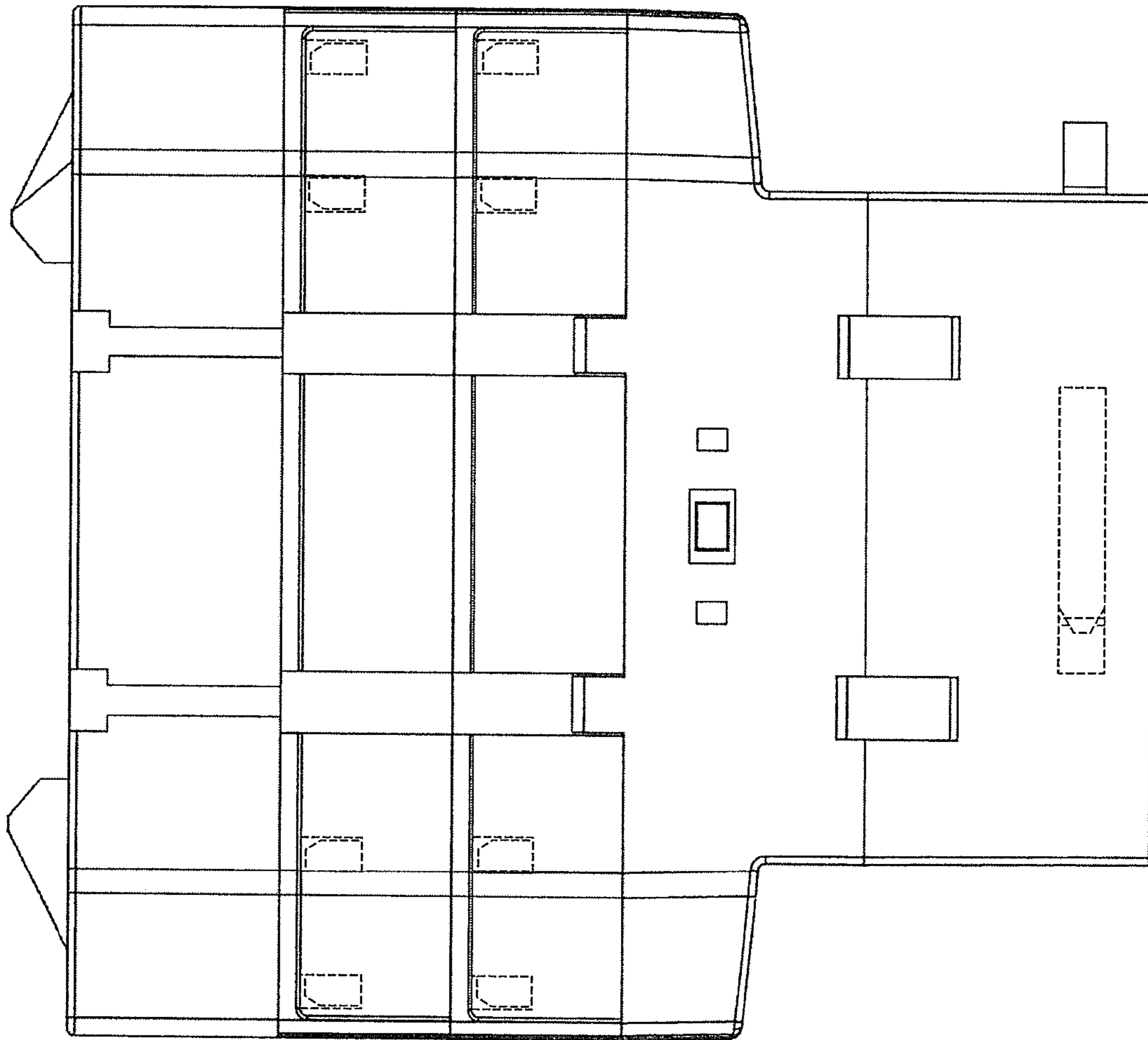

FIG. 12

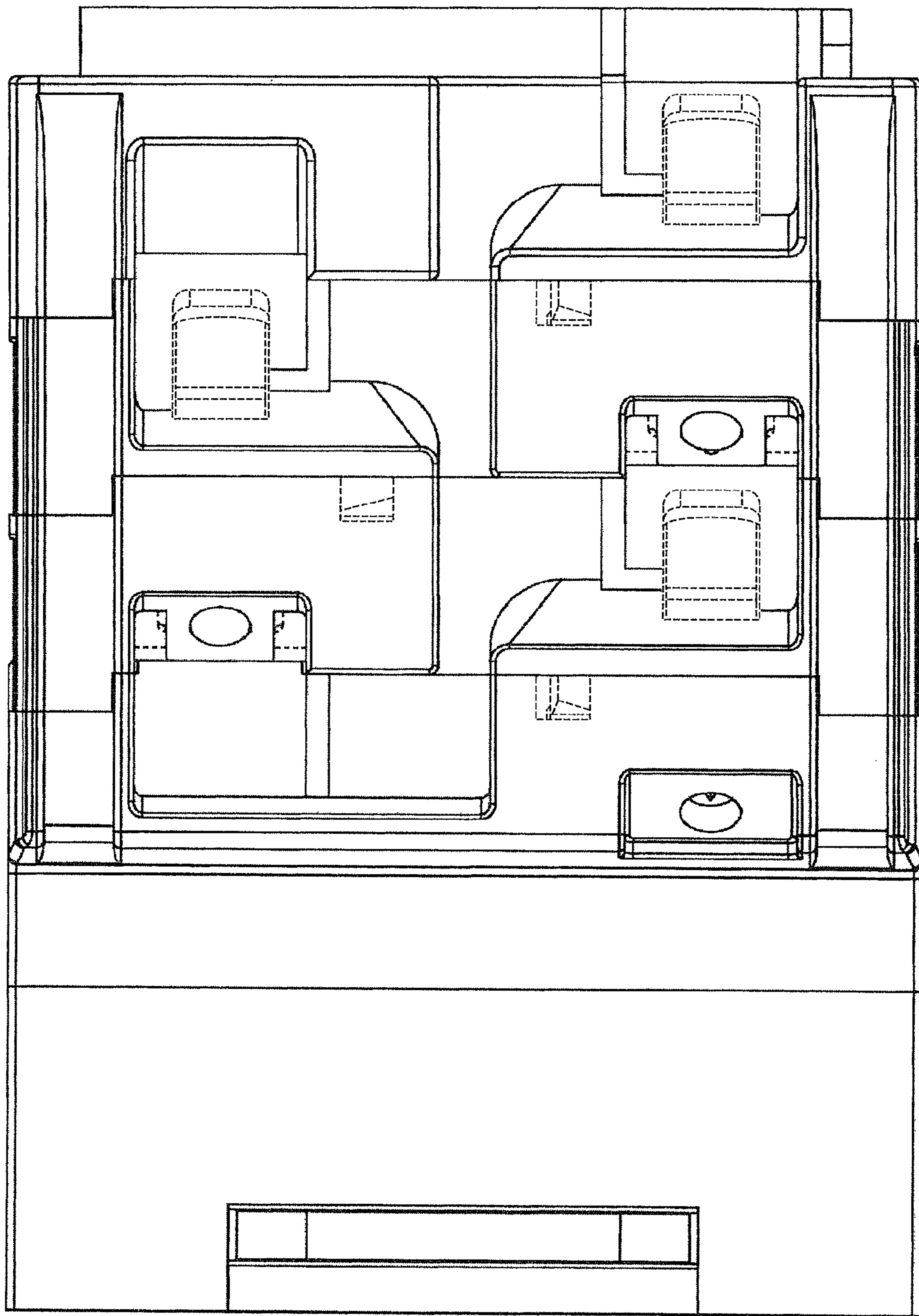

FIG. 13

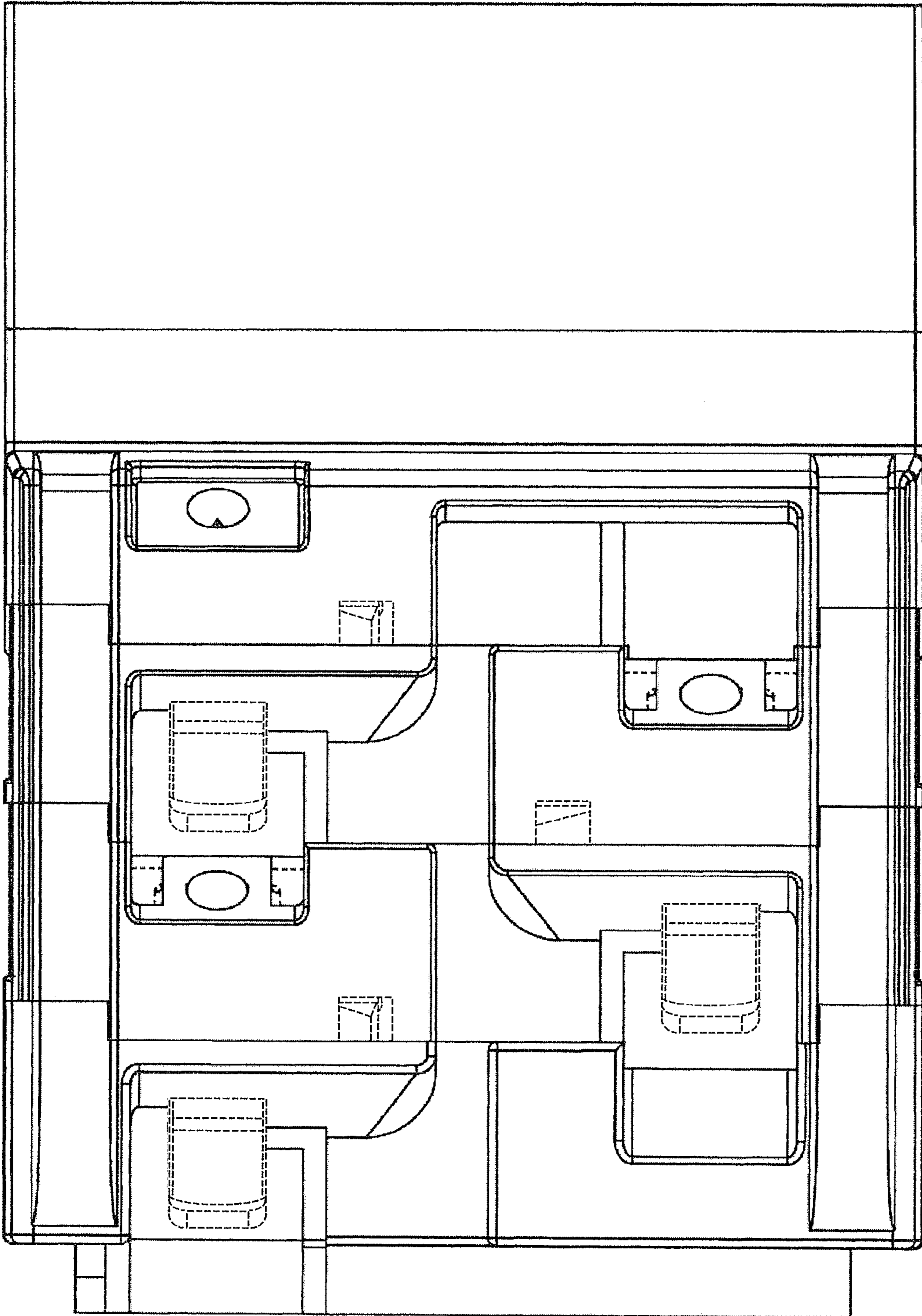

FIG. 14

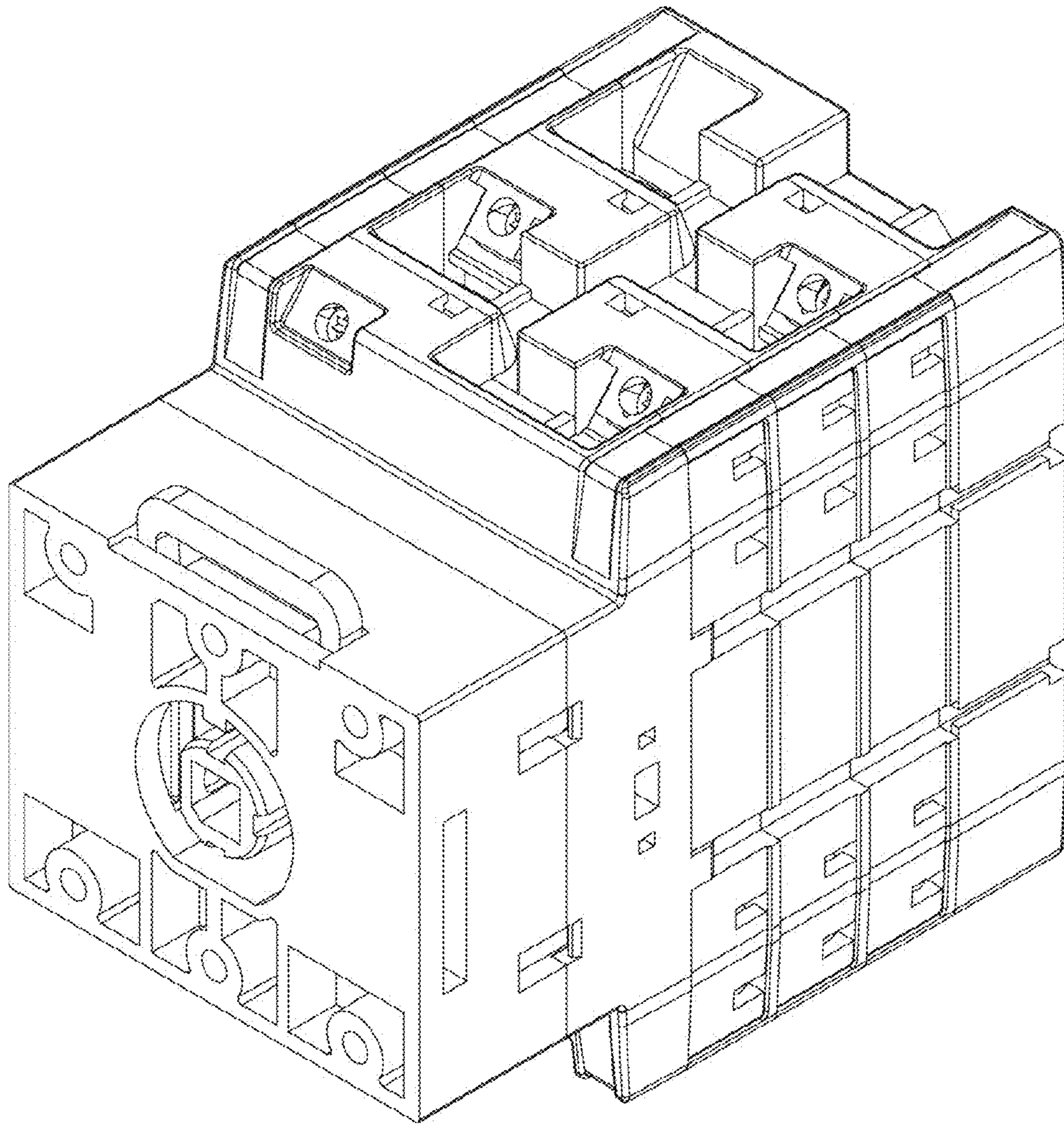

FIG. 15

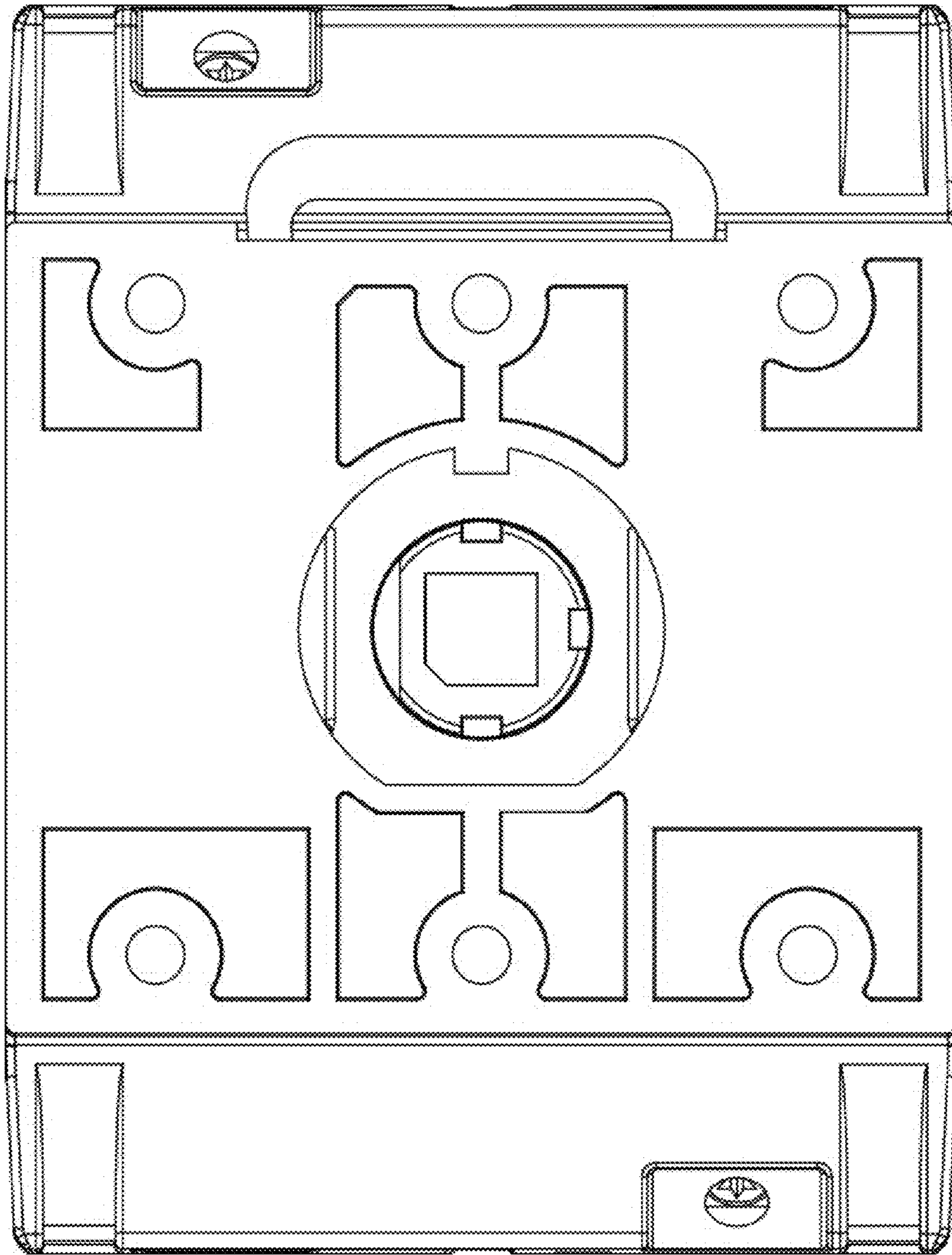

FIG. 16

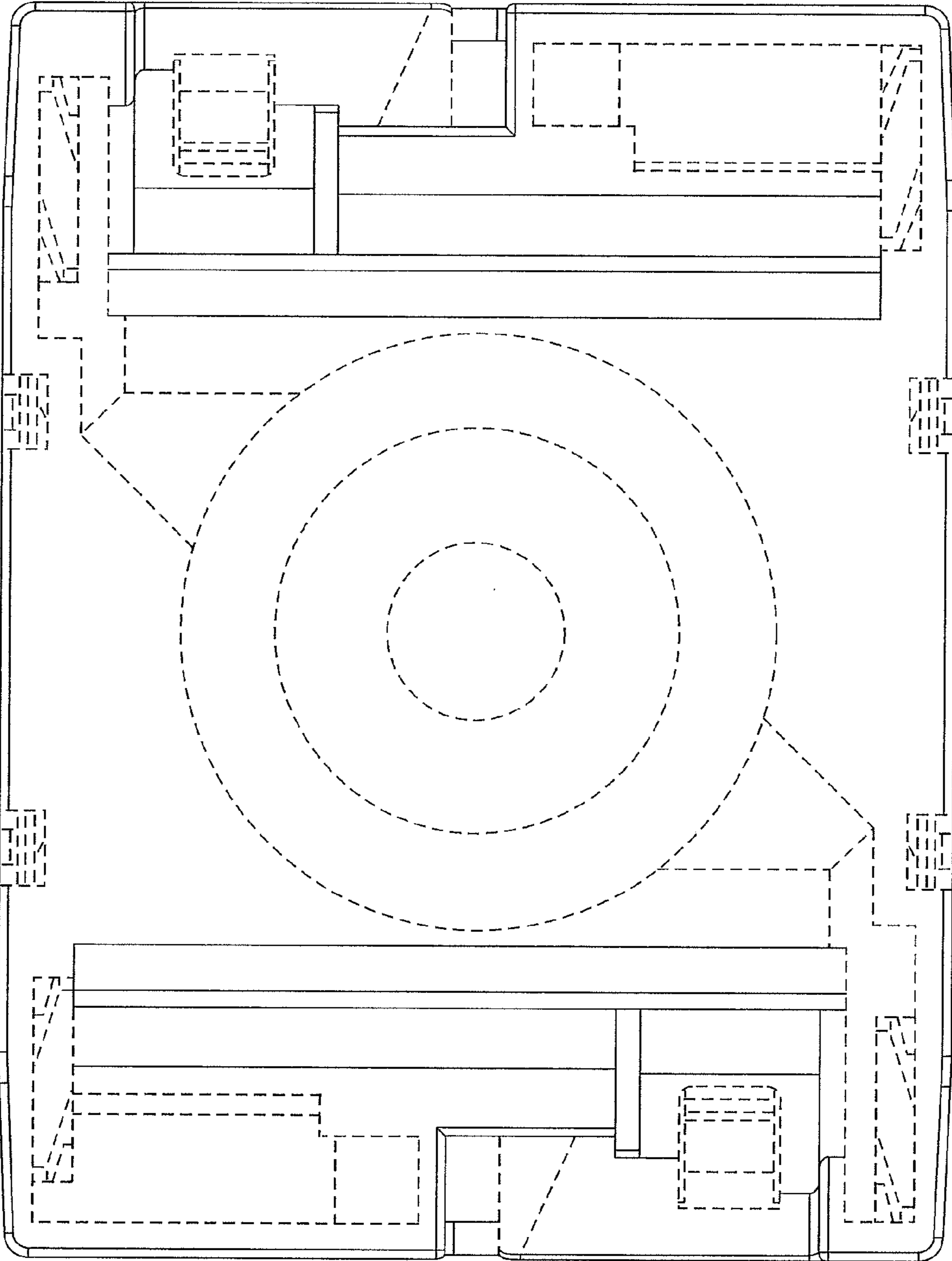

FIG. 17

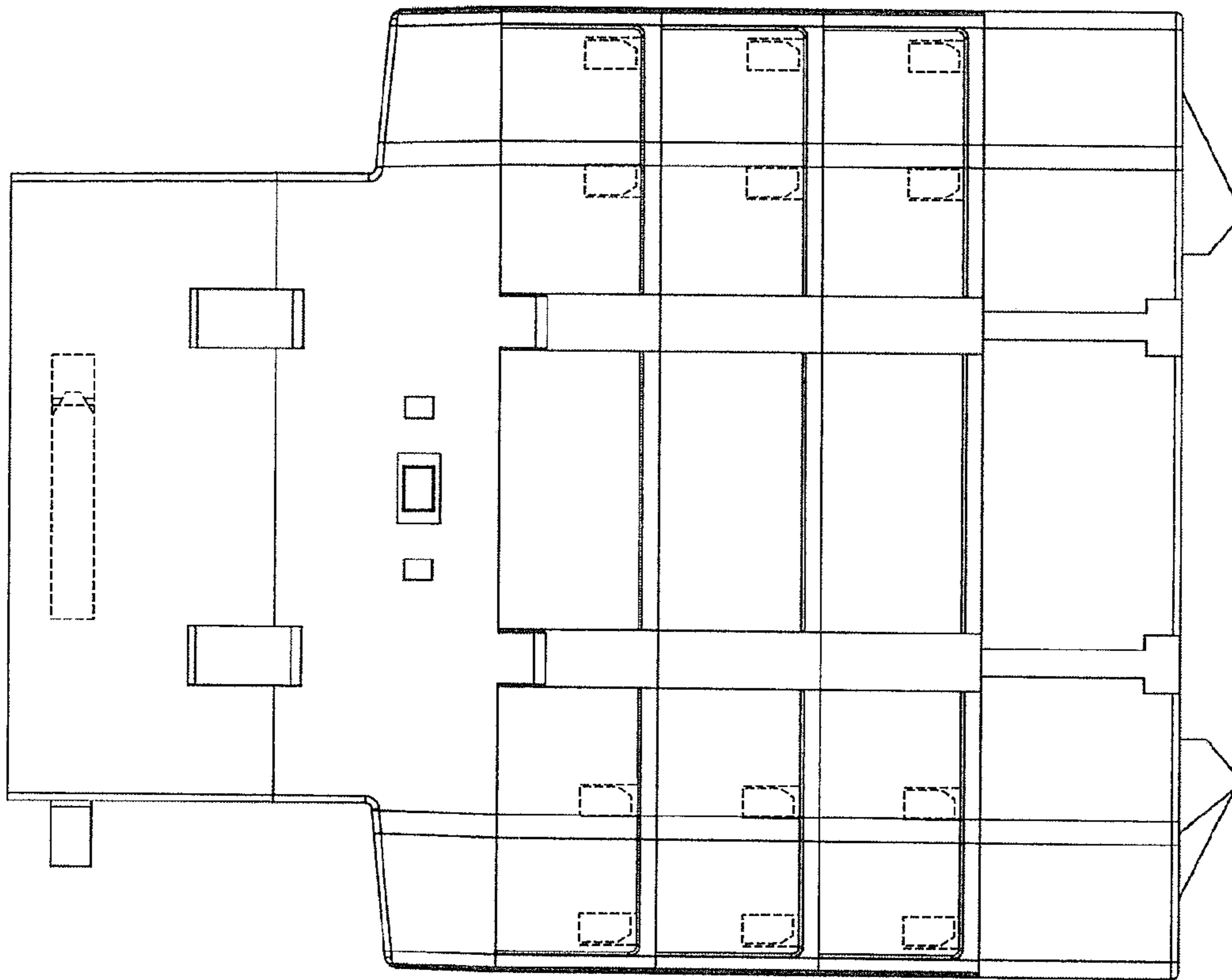

FIG. 18

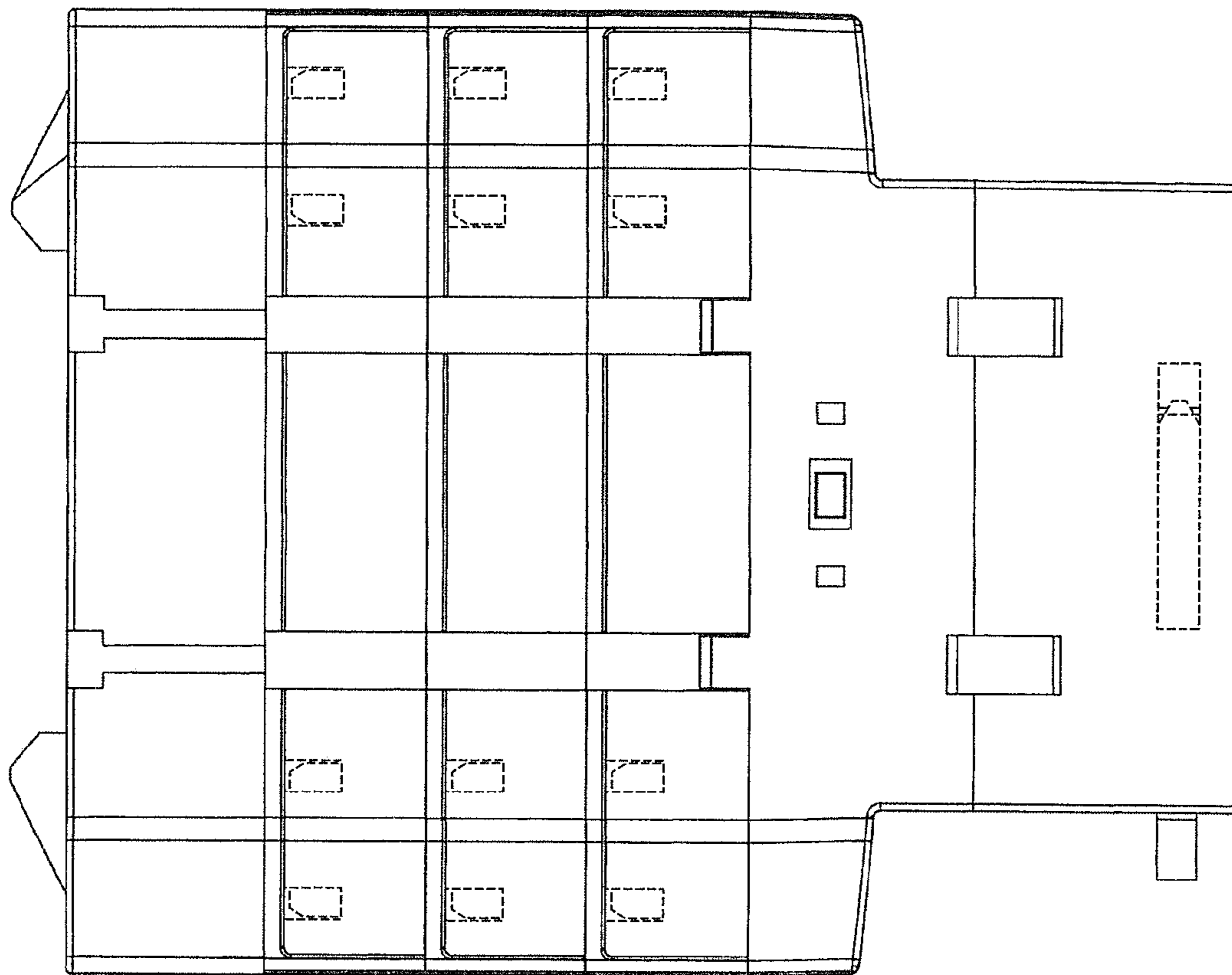

FIG. 19

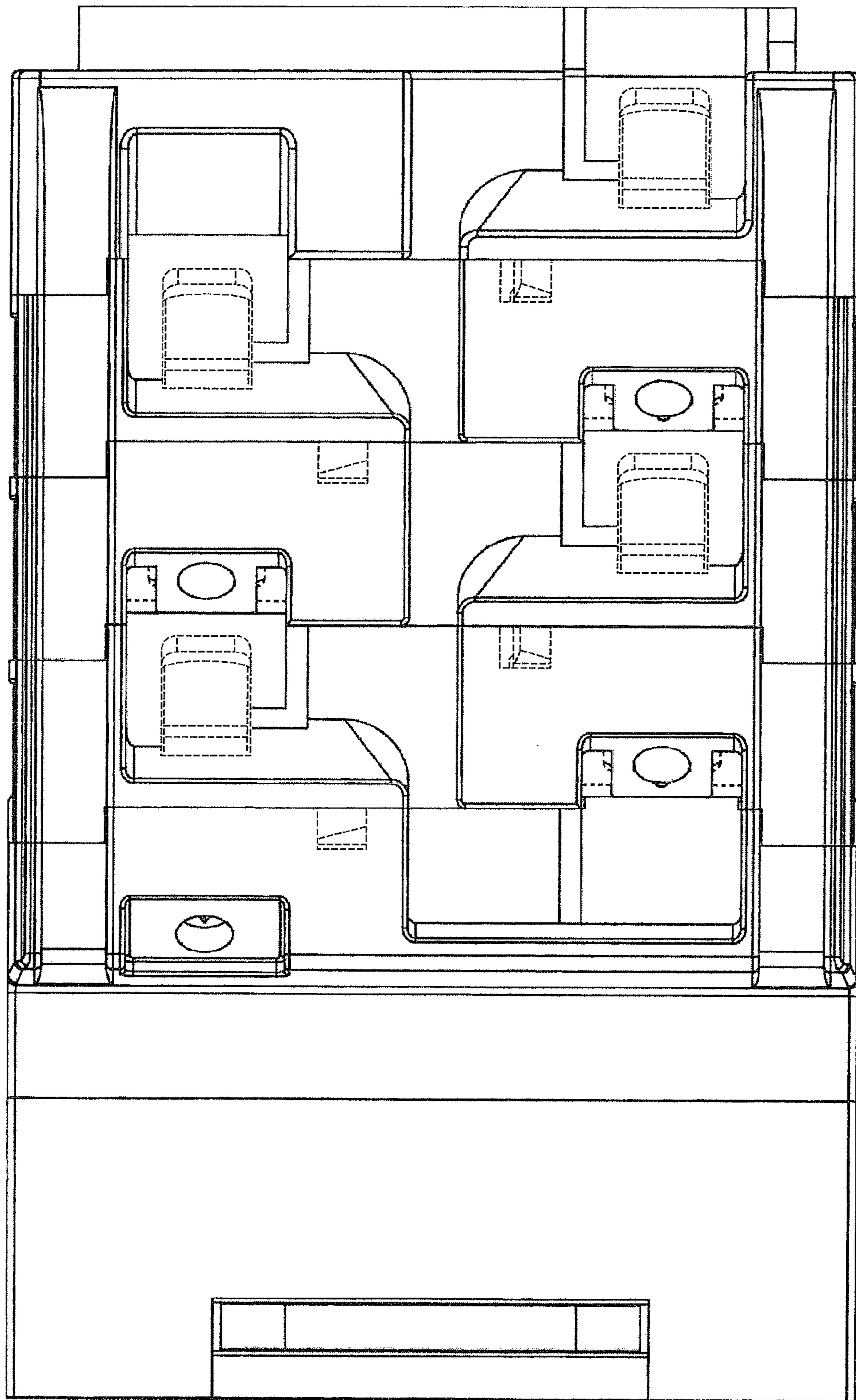

FIG. 20

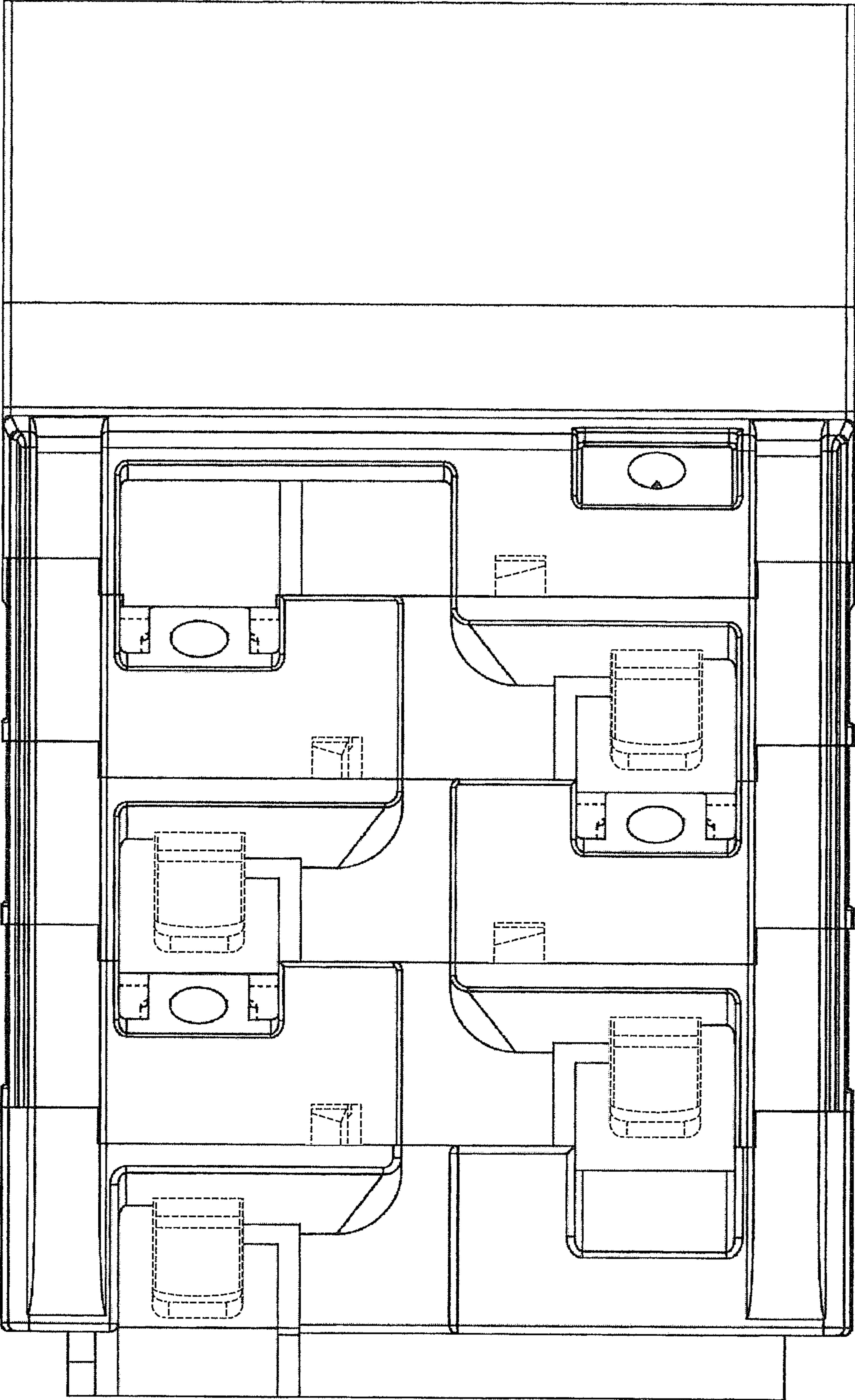

FIG. 21

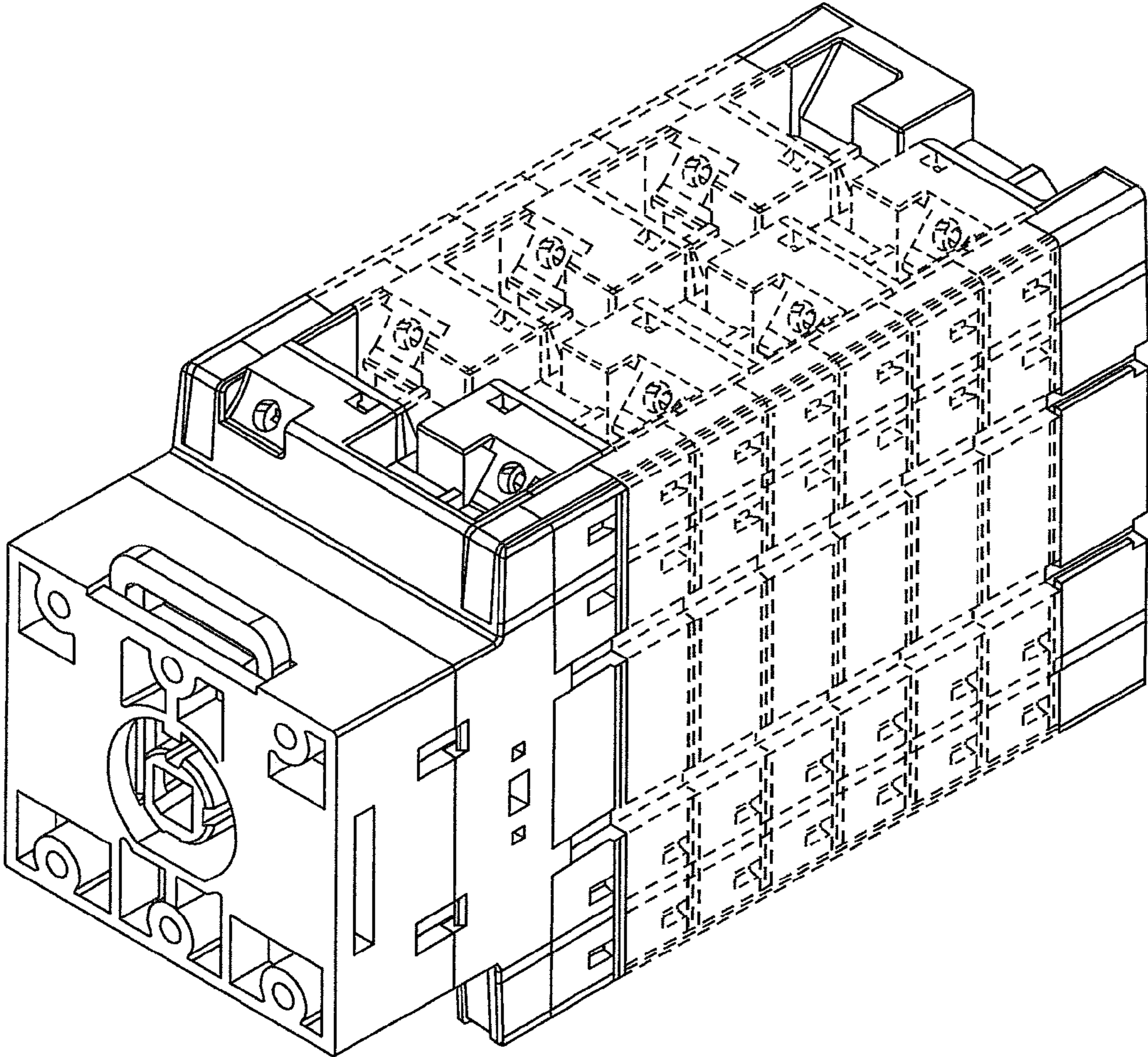

FIG. 22

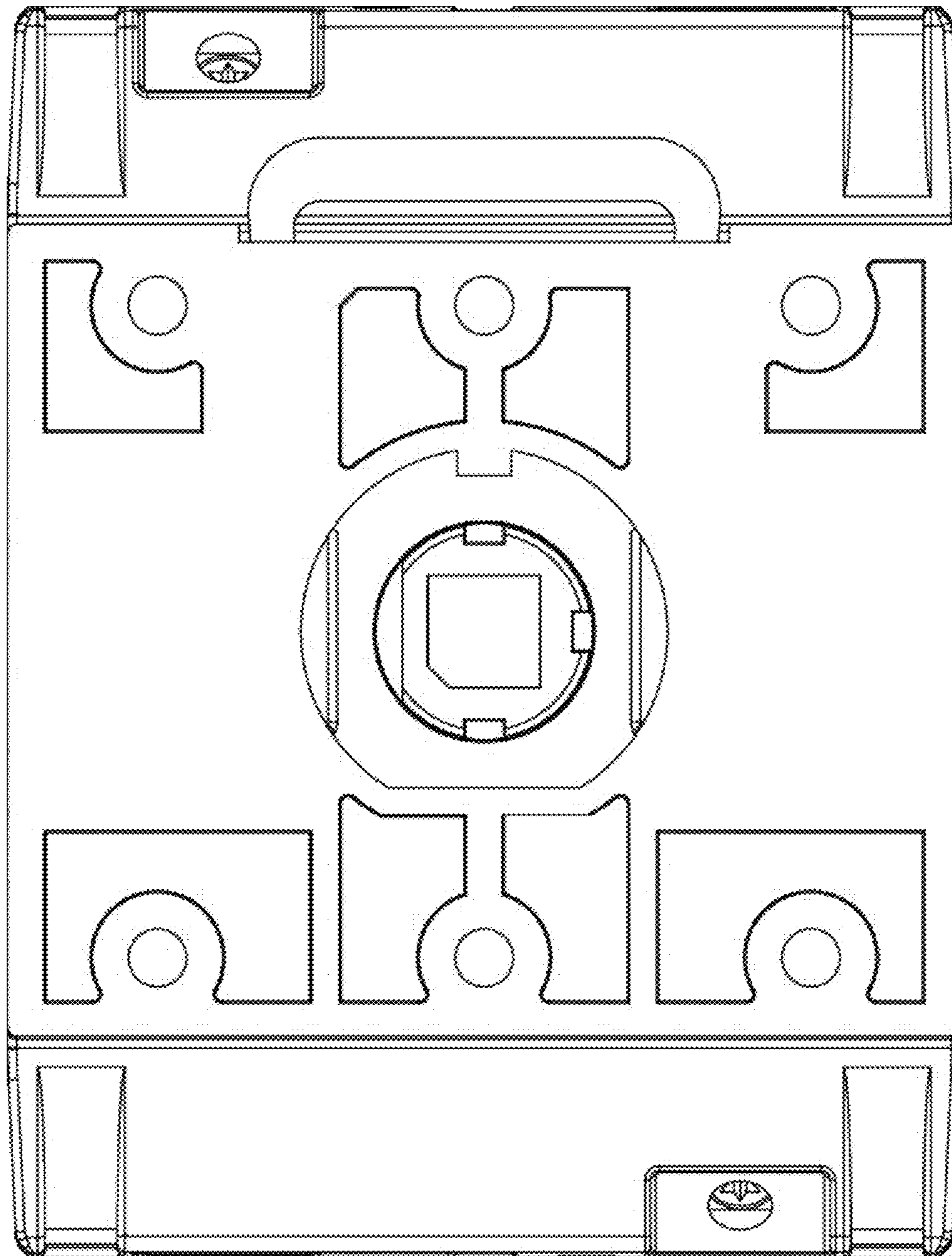

FIG. 23

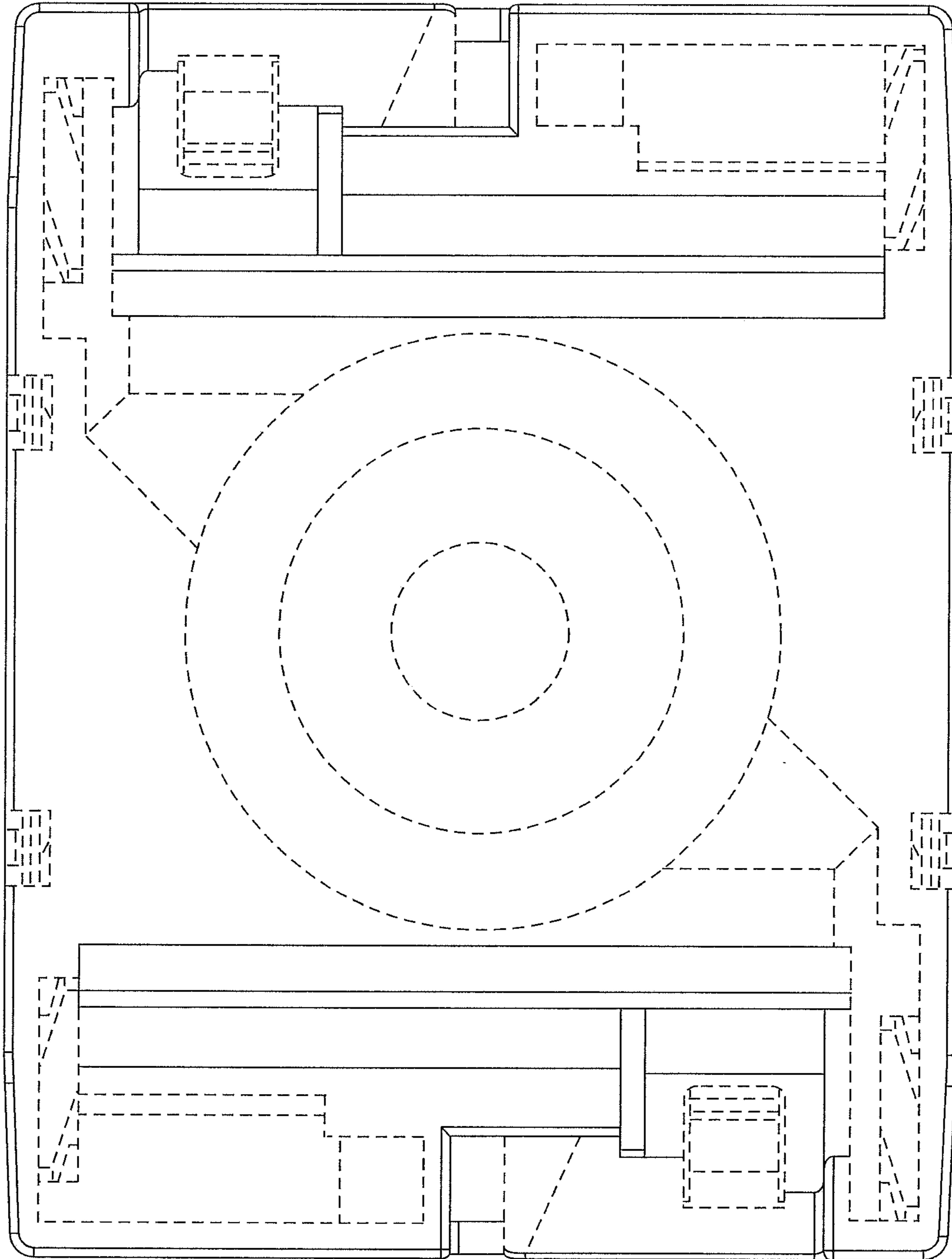

FIG. 24

FIG. 25

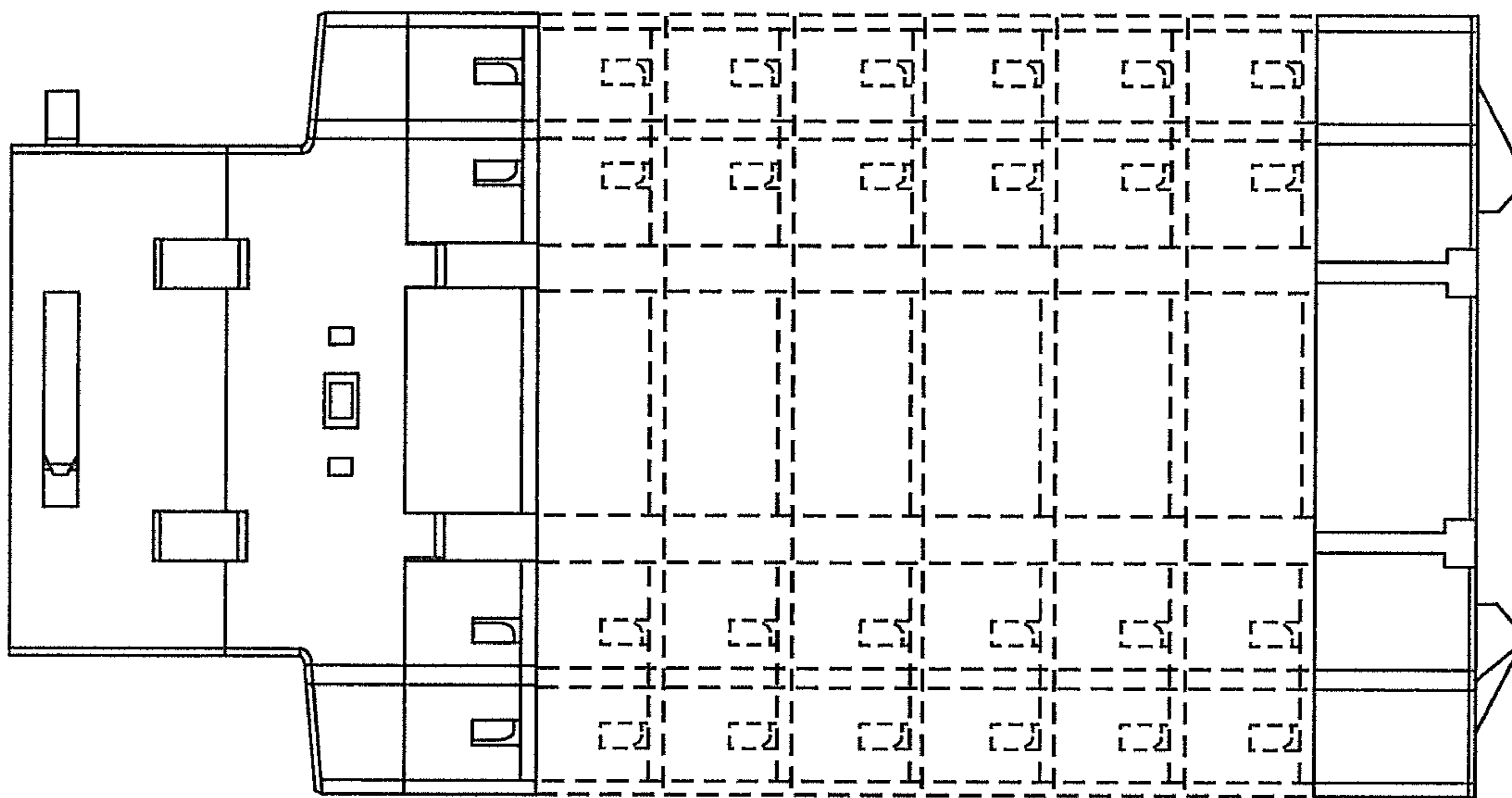
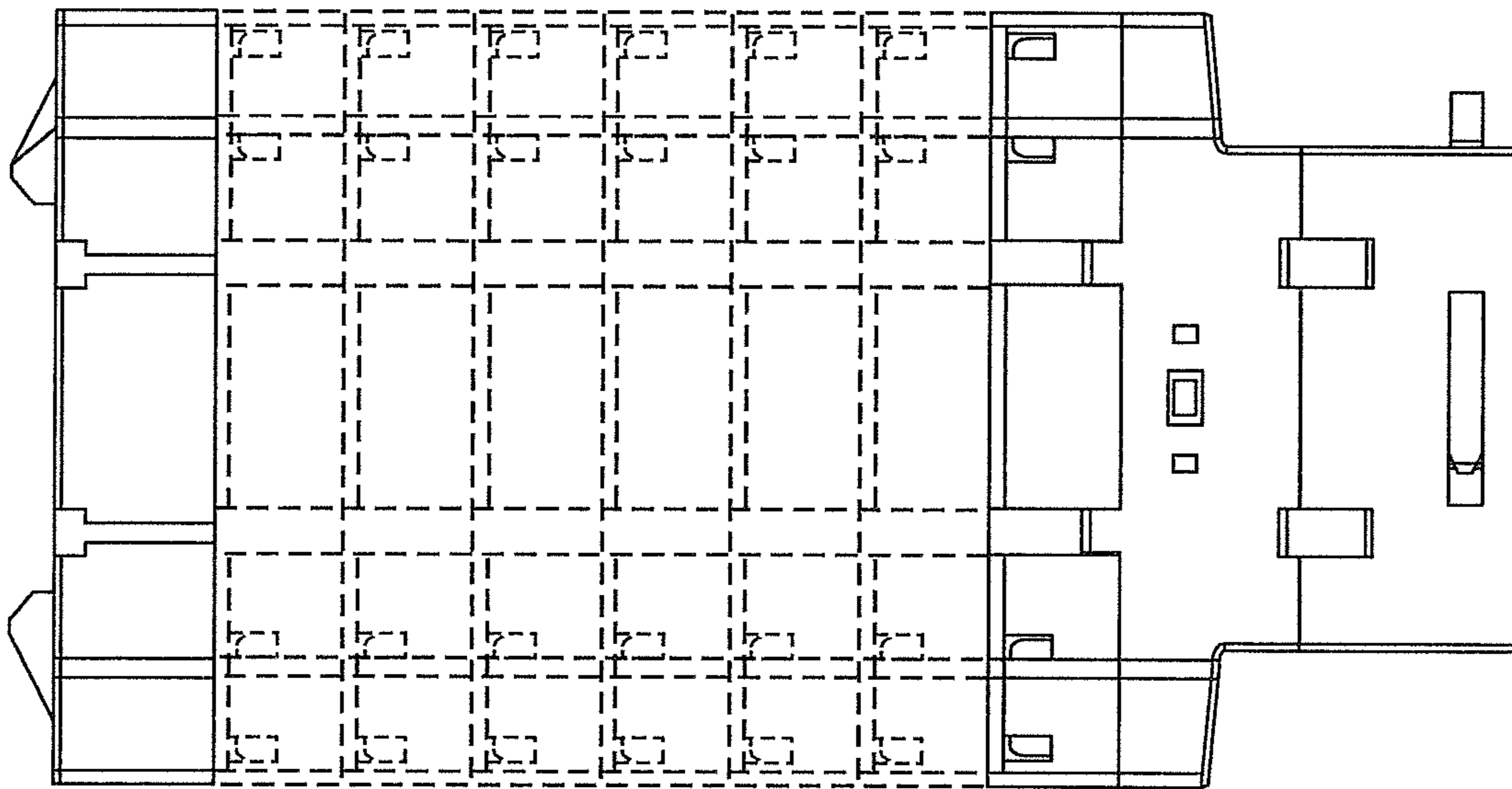

FIG. 26



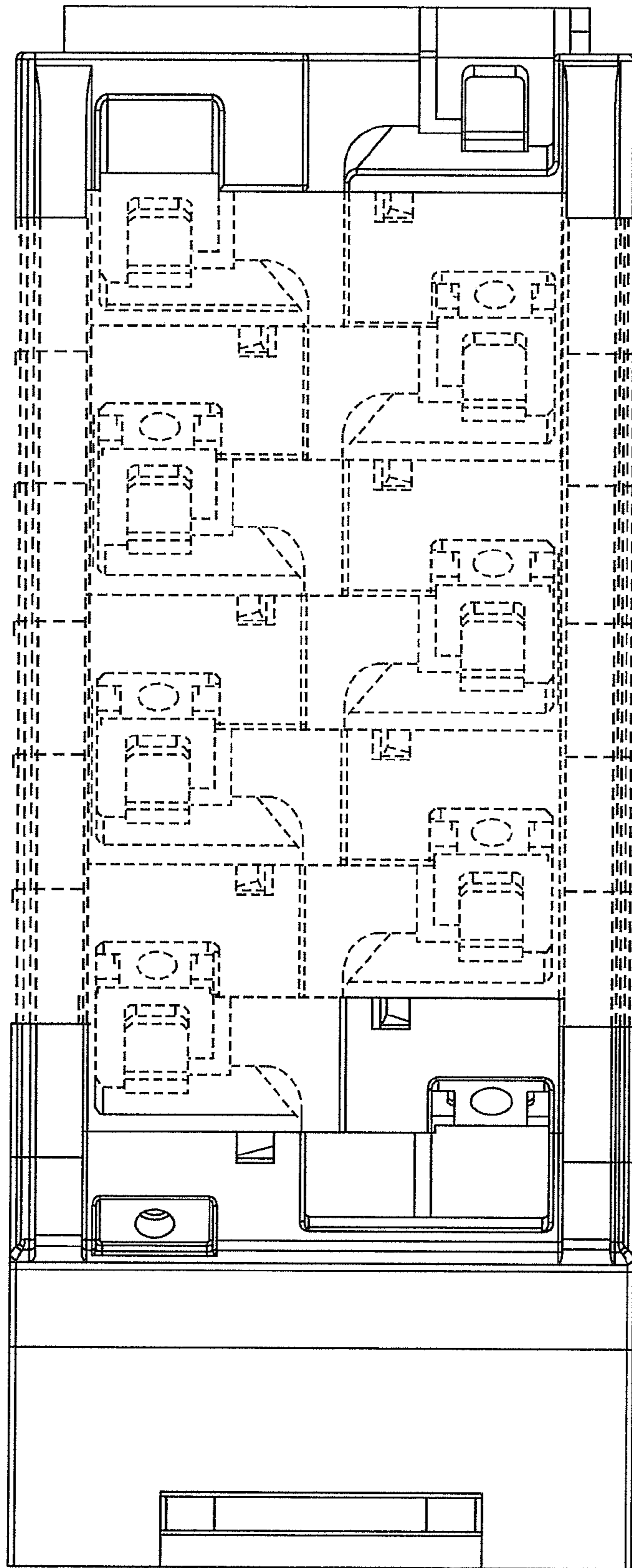

FIG. 27

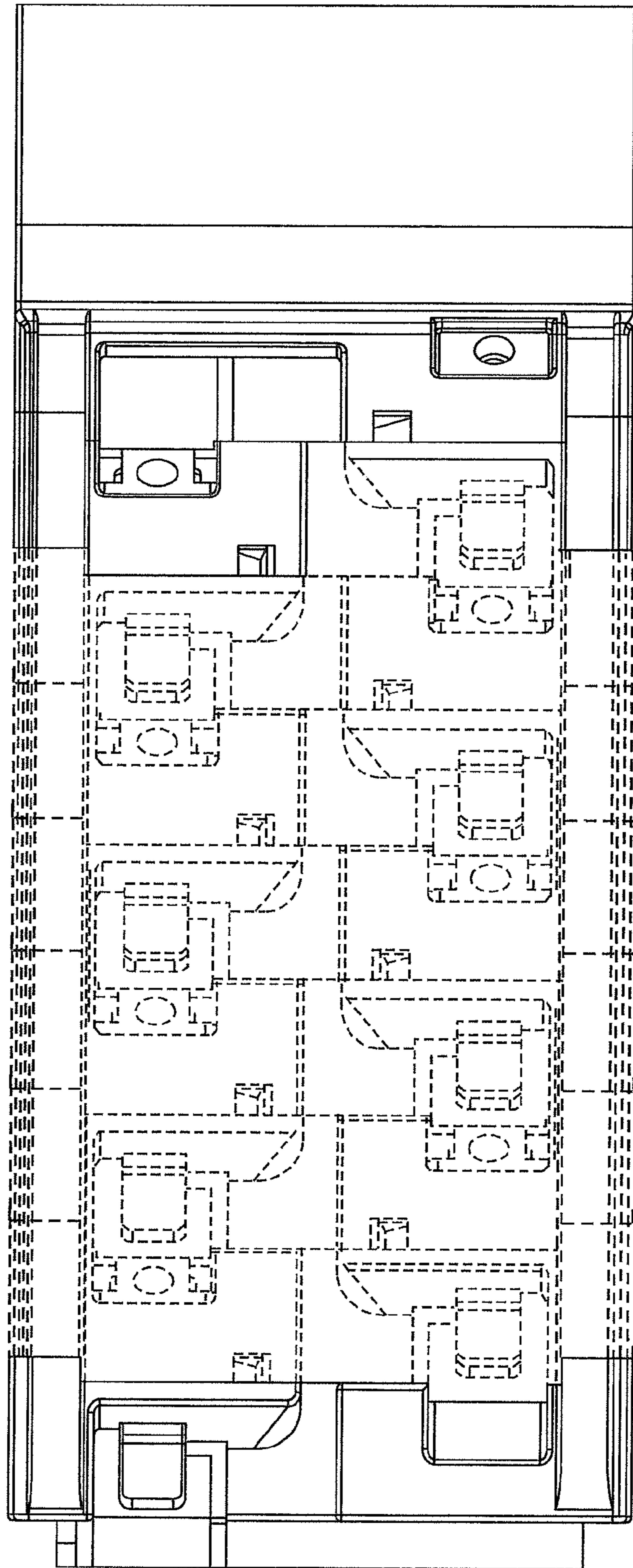

FIG. 28