

US00D697722S

(12) **United States Design Patent**  
**Shanbhag et al.**

(10) **Patent No.:** **US D697,722 S**  
(45) **Date of Patent:** **\*\* Jan. 21, 2014**

(54) **FIBROUS MATERIAL SHEET WITH PATTERNED SURFACE**

(71) Applicant: **Suominen Corporation**, Tampere (FI)

(72) Inventors: **Pramod U. Shanbhag**, Rocky Hill, CT (US); **Vaughn Richard Annis**, South Windsor, CT (US)

(73) Assignee: **Suominen Corporation**, Tampere (FI)

(\*\*) Term: **14 Years**

(21) Appl. No.: **29/438,455**

(22) Filed: **Nov. 29, 2012**

(30) **Foreign Application Priority Data**

Nov. 22, 2012 (EM) ..... 2140673-0001

(51) **LOC (10) Cl.** ..... **05-05**

(52) **U.S. Cl.**  
USPC ..... **D5/47; D6/582**

(58) **Field of Classification Search**  
USPC ..... D5/4, 43, 47, 50, 53, 55-63, 99; D19/1, D19/5; D32/43; D6/582, 602, 612; 2/900; 5/490, 495; 15/208; 112/401, 416, 439; 139/383 R, 383 B; 428/32, 66.5, 85, 428/151, 152, 187, 542.6; D25/149  
See application file for complete search history.

(56) **References Cited**

**U.S. PATENT DOCUMENTS**

D90,414 S *	8/1933	Persky	.....	D5/47
D97,054 S *	10/1935	Hafner	.....	D5/47
D97,185 S *	10/1935	Forstmann	.....	D5/47
D112,300 S *	11/1938	Forstmann	.....	D5/47
D115,724 S *	7/1939	Bry	.....	D5/47
D116,489 S *	9/1939	Bry	.....	D5/47

D118,886 S *	2/1940	Tips	.....	D5/47
D123,286 S *	10/1940	Bernstein	.....	D5/47
D188,367 S *	7/1960	Kahney	.....	D5/53
3,498,874 A *	3/1970	Shambelan et al.	.....	428/134
3,568,475 A *	3/1971	Philip	.....	66/199
3,922,888 A *	12/1975	Patterson	.....	66/192
4,154,885 A *	5/1979	Tecl et al.	.....	428/198
D254,275 S *	2/1980	Avins	.....	D5/47
4,925,722 A *	5/1990	Jeffers et al.	.....	428/131
6,455,129 B1 *	9/2002	Kershaw et al.	.....	428/156
6,592,714 B2 *	7/2003	Lamb	.....	162/116
7,879,193 B2 *	2/2011	Quigley	.....	162/348
D650,996 S *	12/2011	Davis et al.	.....	D5/60
8,425,729 B2 *	4/2013	Skoog et al.	.....	162/361

\* cited by examiner

*Primary Examiner* — Karen S Acker

(74) *Attorney, Agent, or Firm* — Nixon & Vanderhye P.C.

(57) **CLAIM**

The ornamental design for a “fibrous material sheet with patterned surface,” as shown and described.

**DESCRIPTION**

FIG. 1 is a top plan view of a fibrous material sheet with patterned surface, showing our new design thereof; and, FIG. 2 is an enlarged region taken from the top left corner of the top plan view thereof.

In the drawings, the dot dash dot broken lines surrounding FIG. 1 represent the boundaries of the claim and form no part thereof. The dot dash dot broken lines surrounding FIG. 2 indicate the detail region of the design and form no part thereof.

The fibrous material sheet with patterned surface is a flat sheet that has a slight depth dimension established by regions of lower elevations as depicted by the darker portions in the drawings and regions of higher elevations as depicted by the lighter portions in the drawings.

**1 Claim, 2 Drawing Sheets**

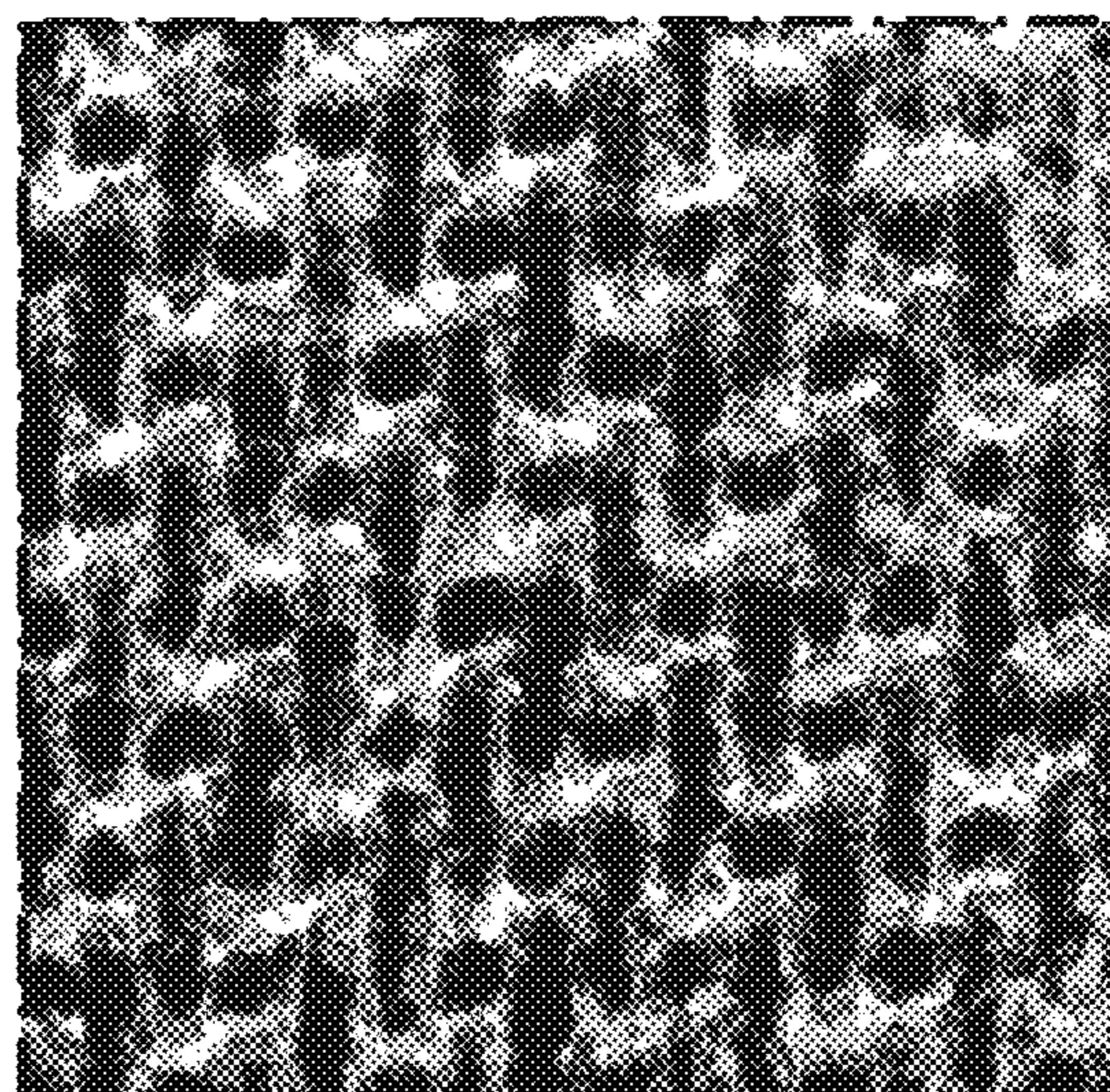
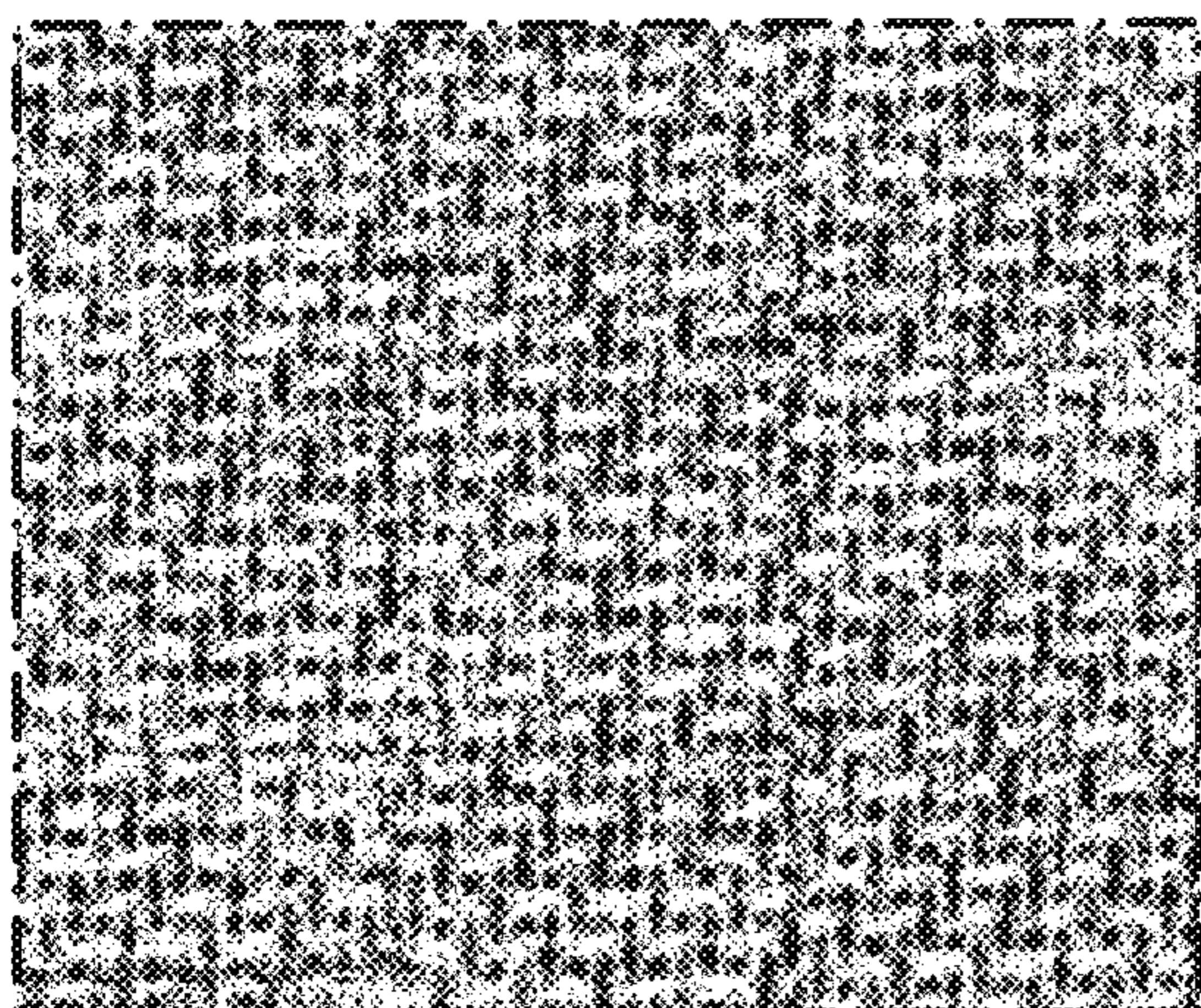

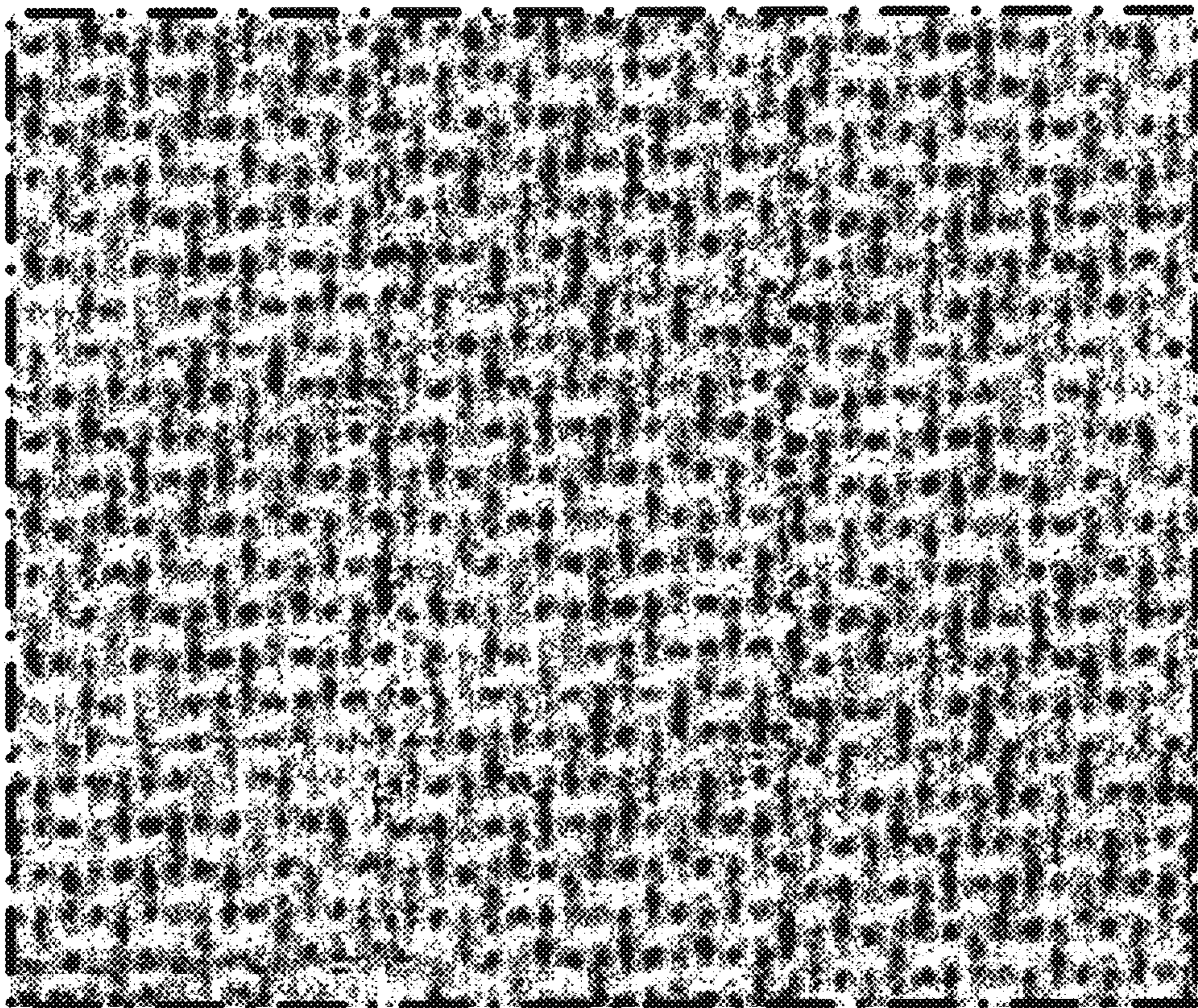

FIG.1

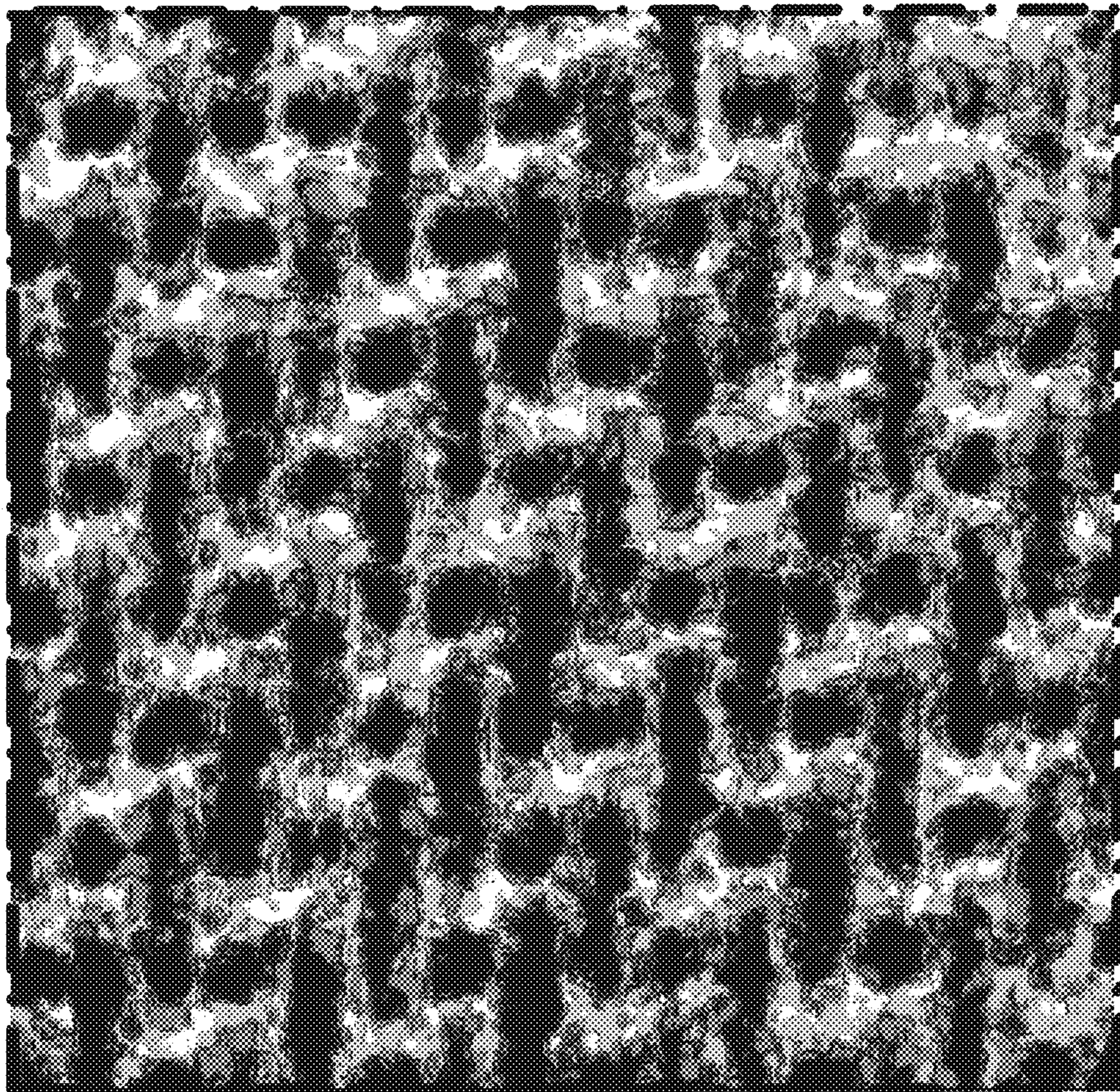

FIG.2