



US00D697717S

(12) **United States Design Patent**  
**Santy**

(10) **Patent No.:** **US D697,717 S**  
(45) **Date of Patent:** **\*\* Jan. 21, 2014**

(54) **LUGGAGE WHEEL HOUSING**

D491,365 S 6/2004 Proot  
D539,543 S 4/2007 Wu  
2008/0078637 A1 4/2008 Su

(75) Inventor: **Dirk Santy**, Koekelare (BE)

FOREIGN PATENT DOCUMENTS

(73) Assignee: **Samsonite IP Holdings S.a r.l.**,  
Luxembourg (LU)

GB 2438189 A 11/2007

(\*\*) Term: **14 Years**

OTHER PUBLICATIONS

(21) Appl. No.: **29/420,376**

U.S. Appl. No. 29/420,378, filed May 8, 2012, Santy, Dirk.

(22) Filed: **May 8, 2012**

\* cited by examiner

(30) **Foreign Application Priority Data**

*Primary Examiner* — Sandra Snapp

Nov. 15, 2011 (EM) ..... 001947847-0001

(74) *Attorney, Agent, or Firm* — Dorsey & Whitney LLP

(51) **LOC (10) Cl.** ..... **03-01**

(57) **CLAIM**

The ornamental design for a luggage wheel housing, as shown and described.

(52) **U.S. Cl.**

USPC ..... **D3/318**

**DESCRIPTION**

(58) **Field of Classification Search**

USPC ..... D3/279, 299, 301, 303, 318, 319, 273,  
D3/289, 292, 294, 295, 296, 228; D9/424,  
D9/420; D27/189; 206/349; 220/833;  
312/902; 190/100; 150/100, 107, 118

See application file for complete search history.

FIG. 1 shows a front perspective view of a luggage wheel housing;  
FIG. 2 shows a right elevation view of the luggage wheel housing of FIG. 1;  
FIG. 3 shows a left elevation view of the luggage wheel housing of FIG. 1;  
FIG. 4 shows a front elevation view of the luggage wheel housing of FIG. 1;  
FIG. 5 shows a rear elevation view of the luggage wheel housing of FIG. 1;  
FIG. 6 shows a top view of the luggage wheel housing of FIG. 1; and,  
FIG. 7 shows a bottom view of the luggage wheel housing of FIG. 1.

The dashed lines in FIGS. 1-7 show the environment and boundaries of the luggage wheel housing and form no part of the claimed invention.

(56) **References Cited**

U.S. PATENT DOCUMENTS

D375,202 S \* 11/1996 Vermillion et al. .... D3/318  
5,575,361 A \* 11/1996 Chou ..... 190/18 A  
5,794,744 A \* 8/1998 Lin ..... 190/18 A  
D425,705 S 5/2000 Santy et al.  
D430,792 S \* 9/2000 Wang ..... D8/375  
D439,410 S 3/2001 Chang  
6,460,668 B1 \* 10/2002 Godshaw et al. .... 190/18 A

**1 Claim, 5 Drawing Sheets**

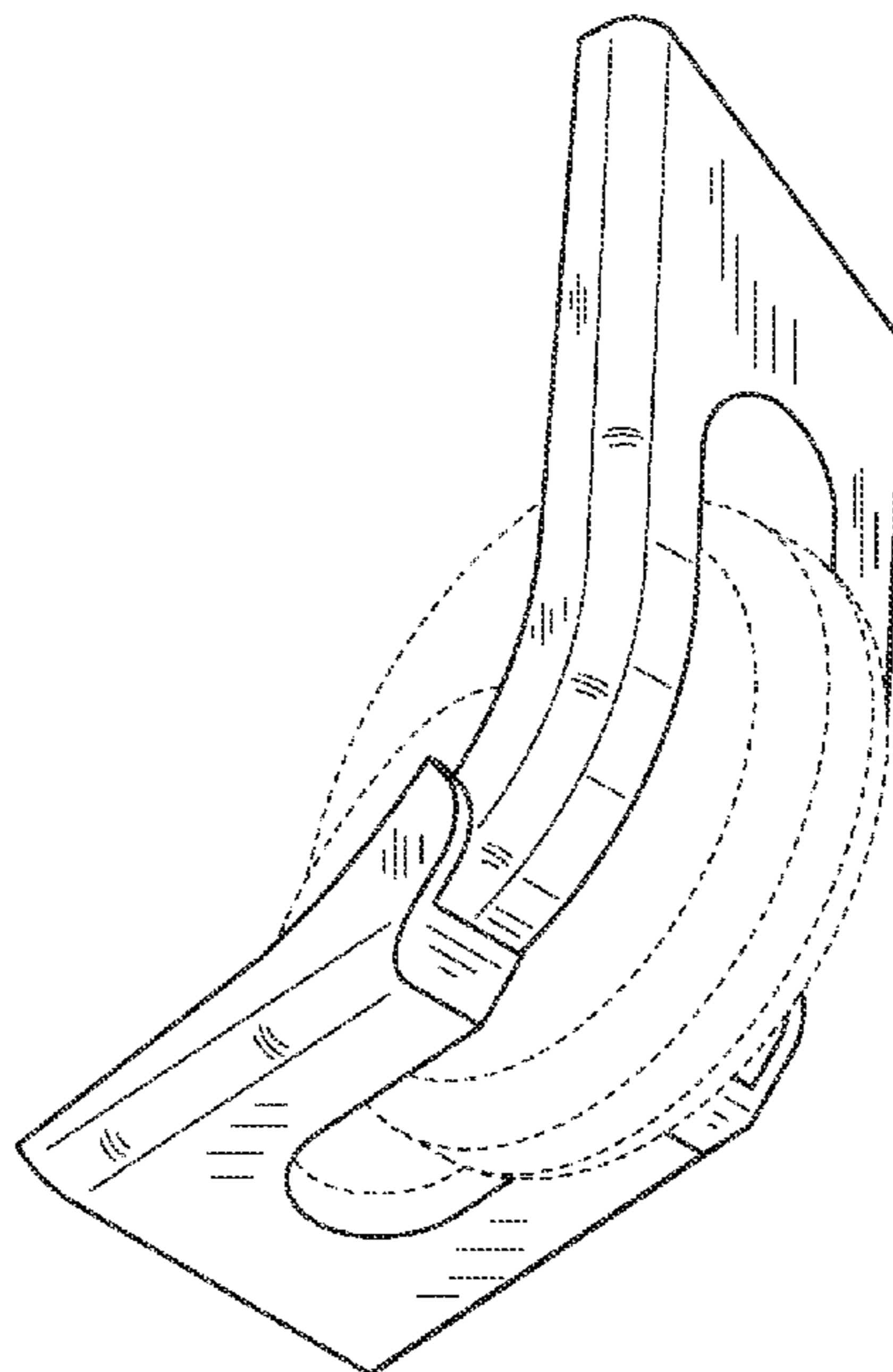

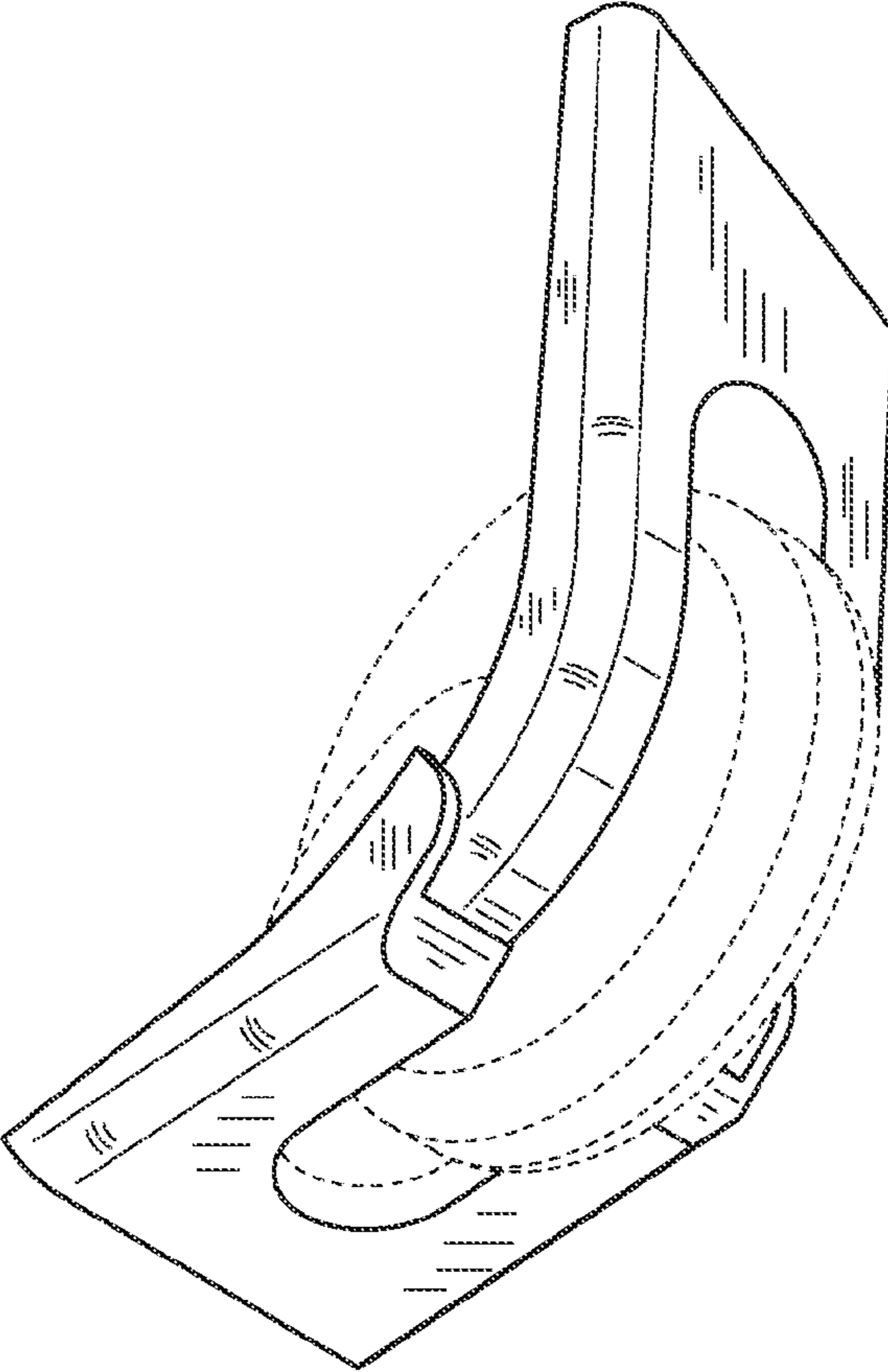

FIG. 1

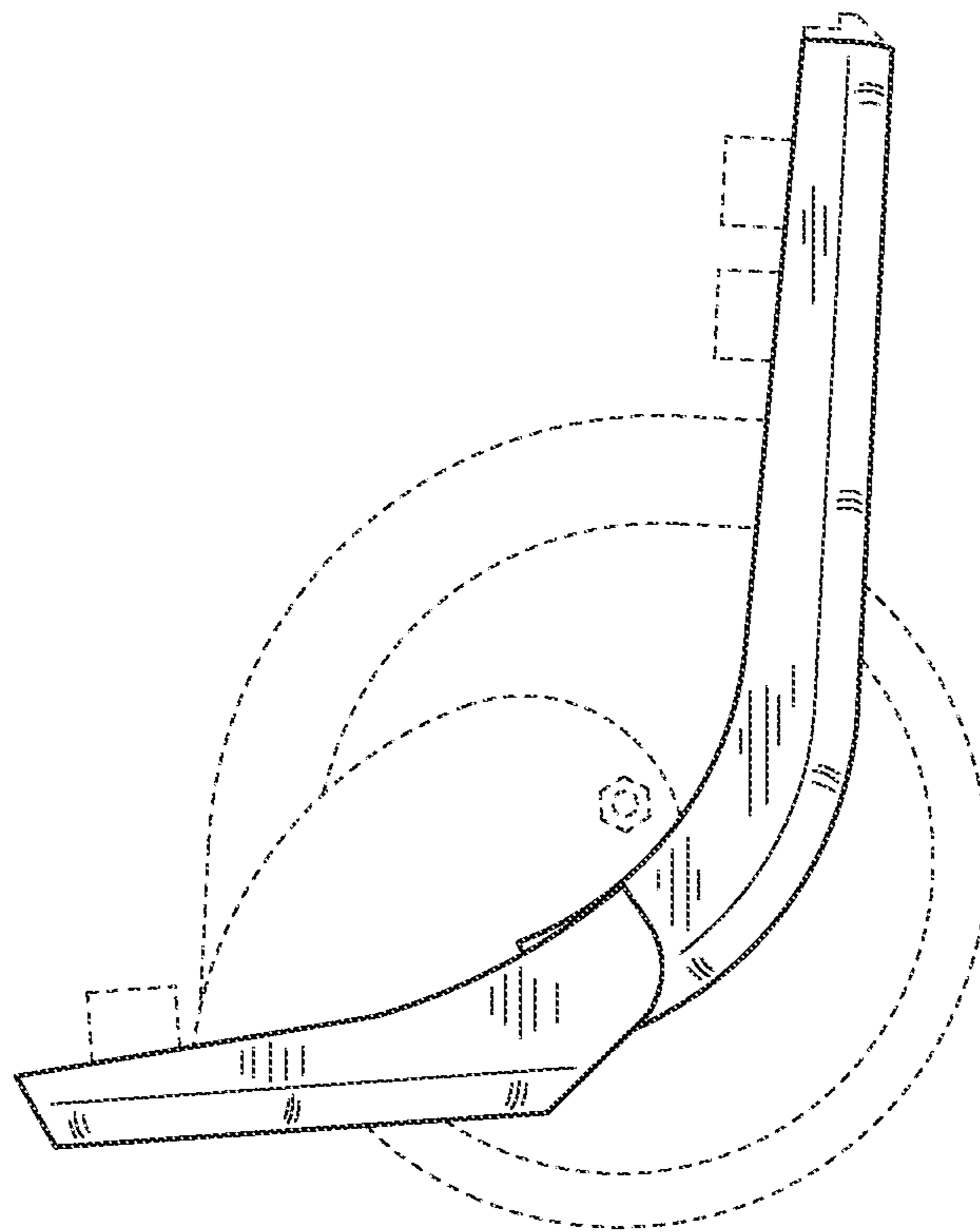

FIG.2

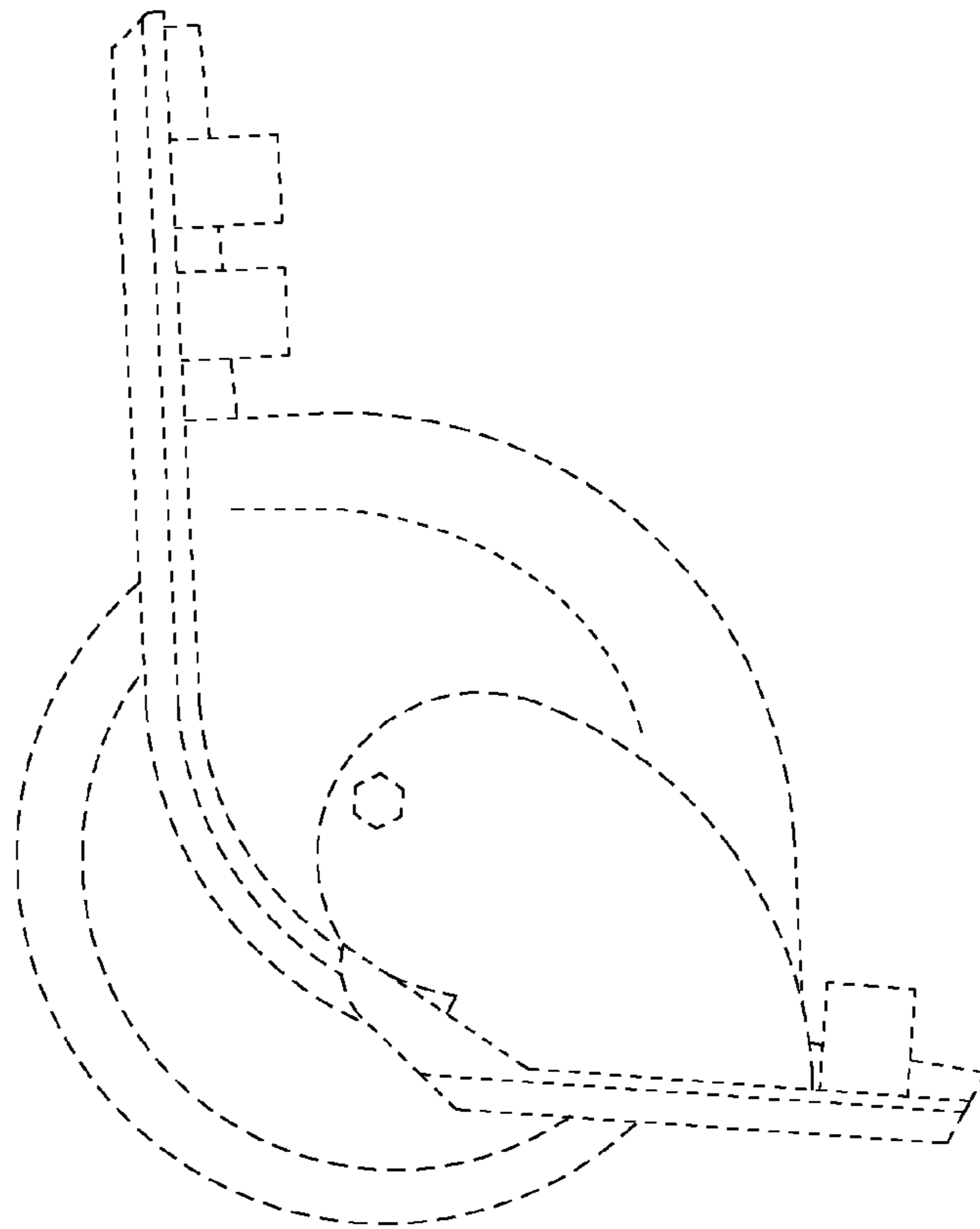

FIG. 3

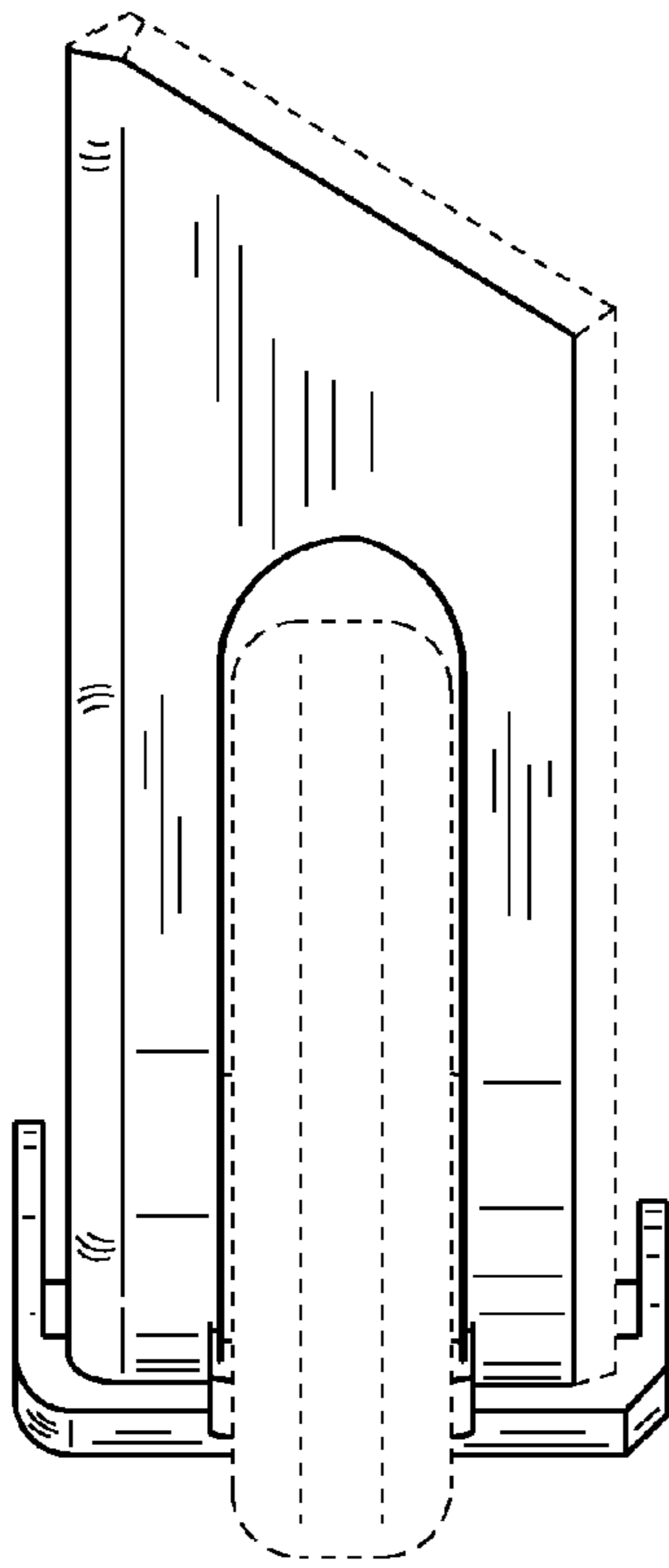

FIG.4

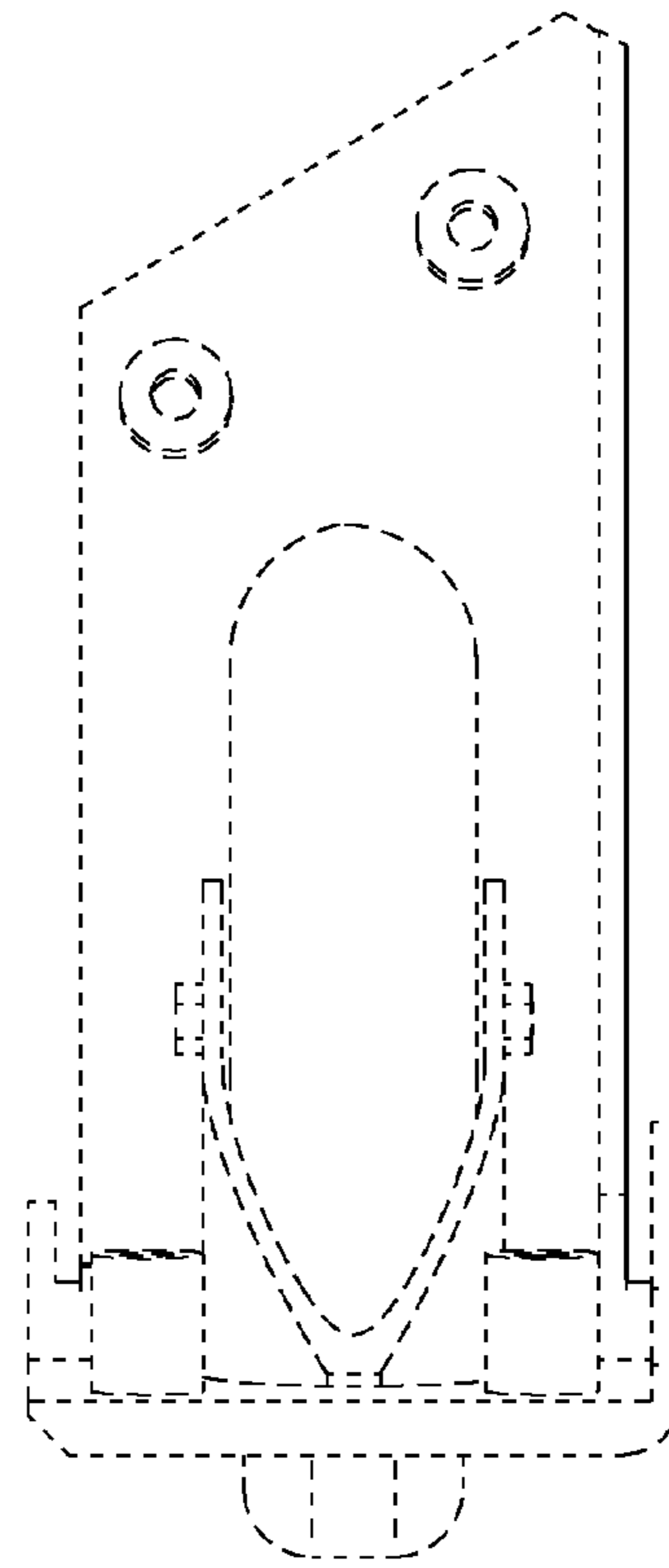

FIG.5

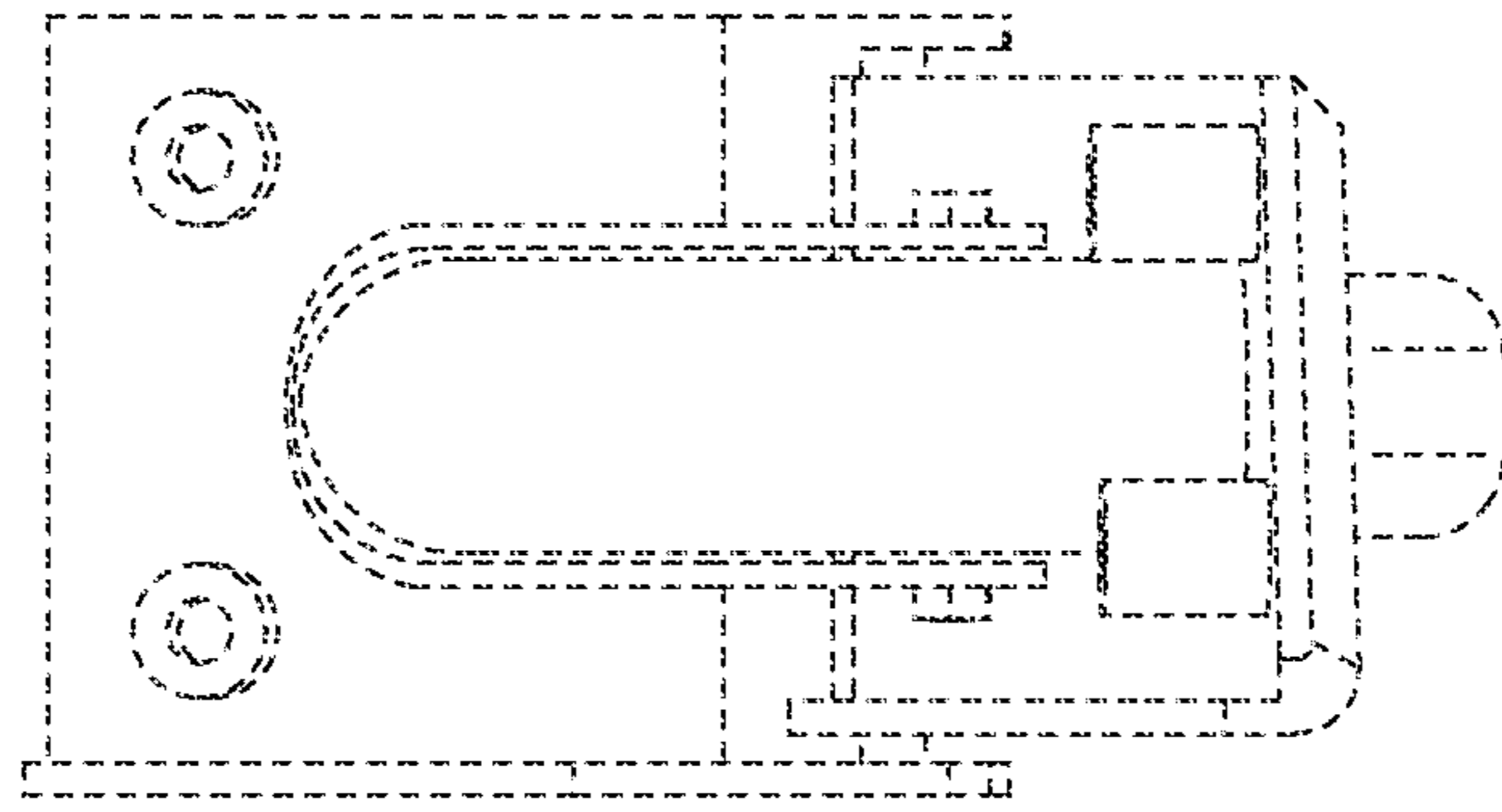

FIG. 6

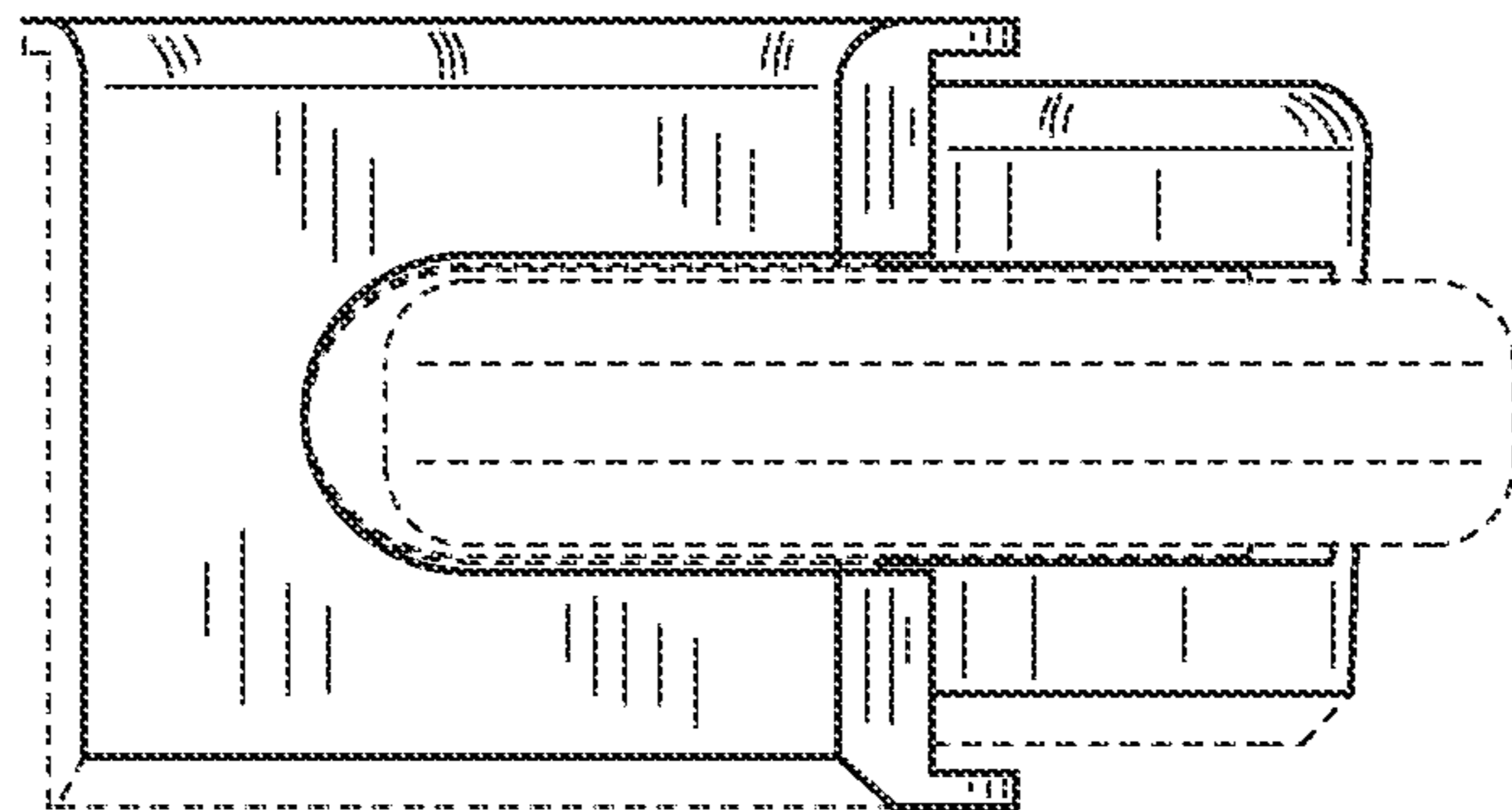

FIG. 7