



US00D697703S

(12) **United States Design Patent**
Della Valle et al.

(10) **Patent No.:** **US D697,703 S**
(45) **Date of Patent:** **** Jan. 21, 2014**

(54) **SHOE SOLE**

(71) Applicant: **Tod's S.p.A.**, Sant'Elpidio a Mare (IT)

(72) Inventors: **Andrea Della Valle**, Sant'Elpidio a Mare (IT); **Max Kibardin**, Lugano (CH)

(73) Assignee: **Tod's S.p.A.**, Sant'Elpidio a Mare (Fermo) (IT)

(**) Term: **14 Years**

(21) Appl. No.: **29/438,600**

(22) Filed: **Nov. 30, 2012**

(30) **Foreign Application Priority Data**

Jun. 5, 2012 (EM) 002052753

(51) **LOC (10) Cl.** **02-04**

(52) **U.S. Cl.**
USPC **D2/953**; D2/950; D2/951; D2/960

(58) **Field of Classification Search**
USPC D2/902, 906, 908, 916, 918, 925,
D2/946-962, 977; 36/3 B, 22 R, 24.5, 25 R,
36/28, 32 R, 34 R, 59 C, 67 A, 103
See application file for complete search history.

(56) **References Cited**

U.S. PATENT DOCUMENTS

7,784,197 B2 * 8/2010 Crane et al. 36/43
D659,355 S * 5/2012 Della Valle et al. D2/950

D661,070 S * 6/2012 Della Valle et al. D2/935
D672,539 S * 12/2012 Della Valle et al. D2/927
D672,540 S * 12/2012 Lagerfeld D2/935
D672,541 S * 12/2012 Lagerfeld D2/950
D679,900 S * 4/2013 Taestensen D2/953

* cited by examiner

Primary Examiner — T. Chase Nelson

(74) *Attorney, Agent, or Firm* — Knobbe, Martens, Olson & Bear LLP

(57) **CLAIM**

The ornamental design for the shoe sole, as shown and described.

DESCRIPTION

FIG. 1 is a perspective view of a shoe sole showing the new design.

FIG. 2 is a front elevational view thereof.

FIG. 3 is a rear elevational view thereof.

FIG. 4 is a right side elevational view thereof.

FIG. 5 is a left side elevational view thereof.

FIG. 6 is a top plan view thereof; and,

FIG. 7 is a bottom plan view thereof.

The dot-dash broken lines in FIGS. 2, 3, and 7 indicate perimeter boundaries of the claimed design. Portions of the drawings that are fully enclosed within the dot-dash broken line boundaries are not included in the claimed design and form no part of the claimed design. The regular broken lines in FIGS. 2 and 7 indicate environmental features that form no part of the claimed design.

1 Claim, 6 Drawing Sheets

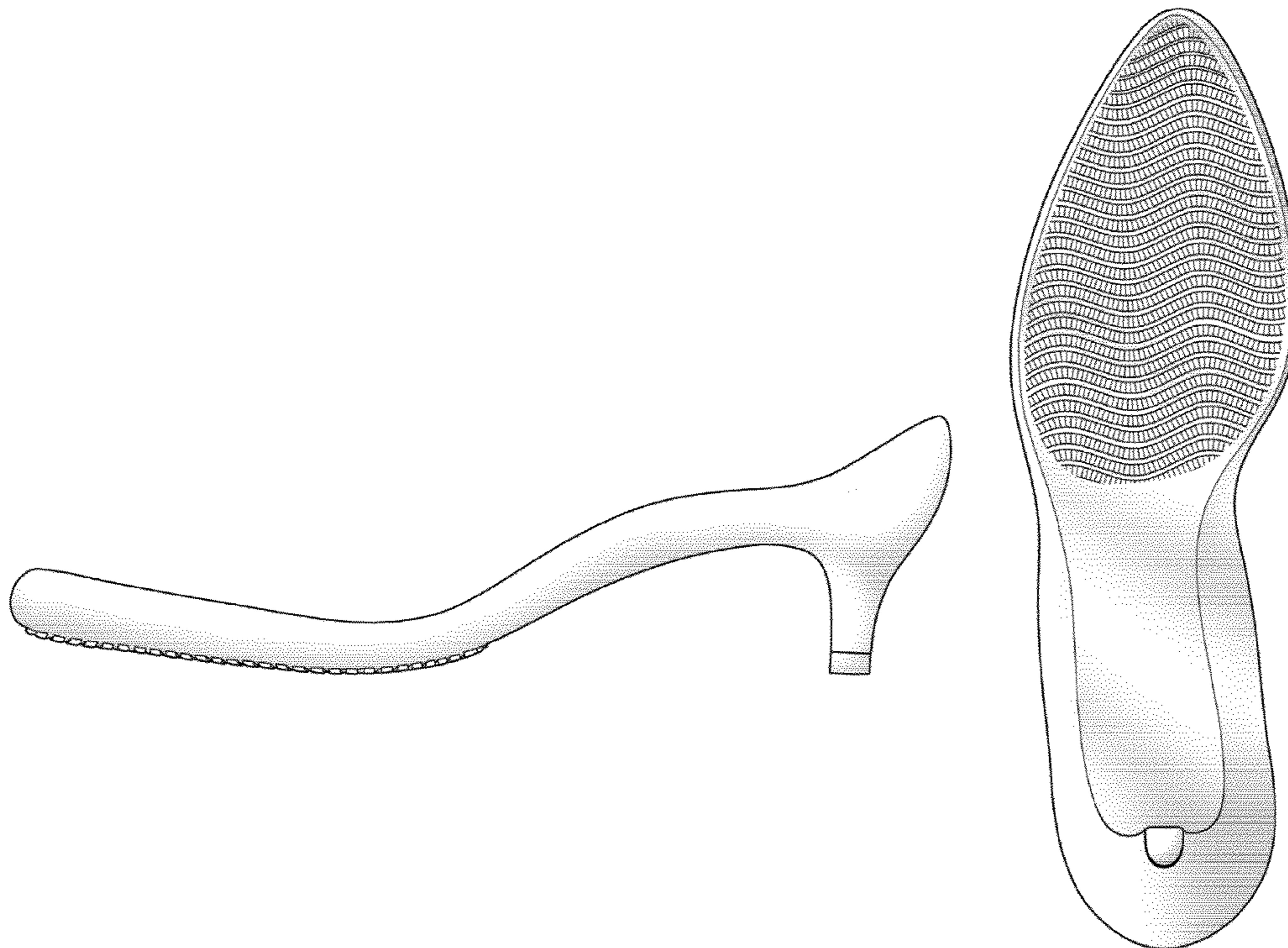

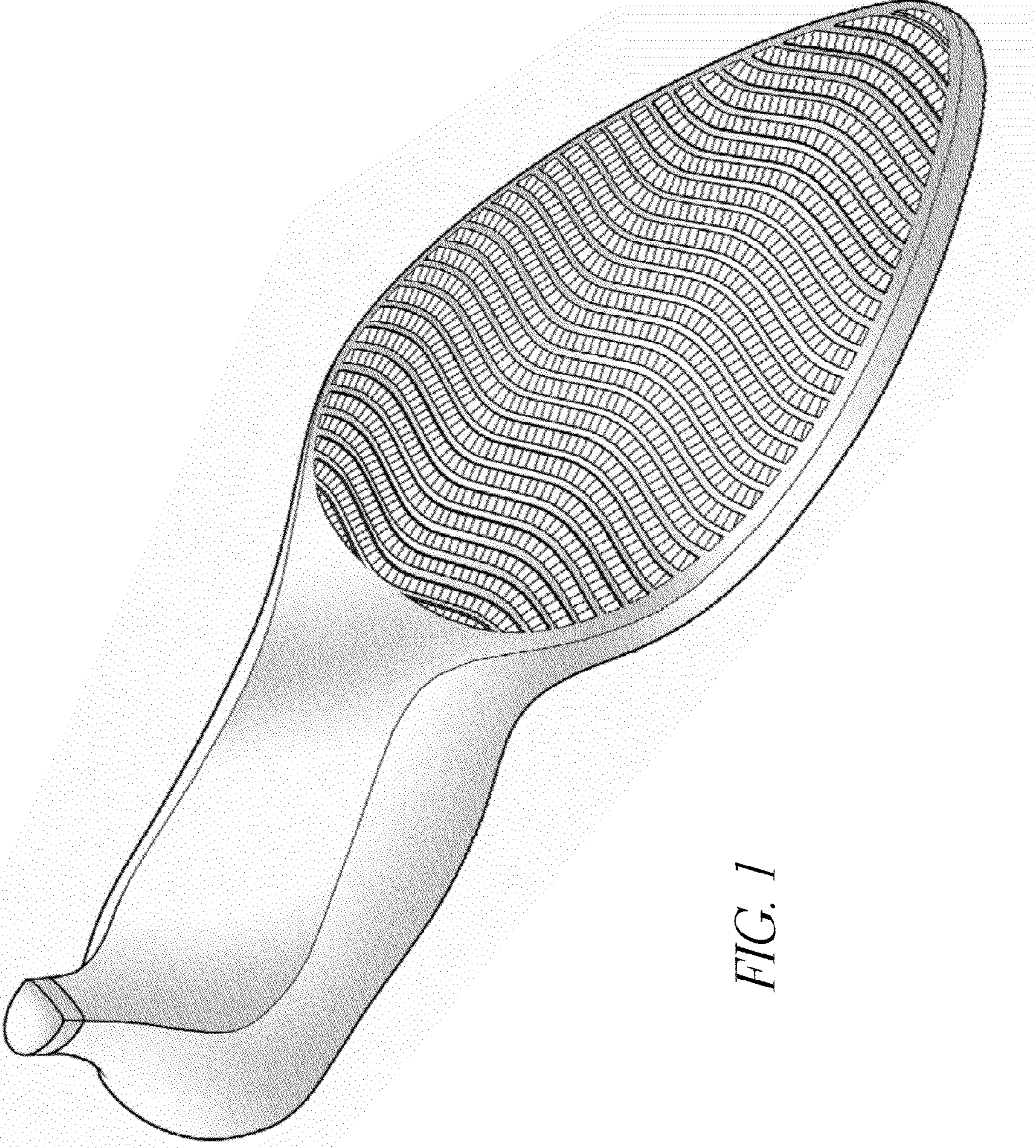

FIG. 1

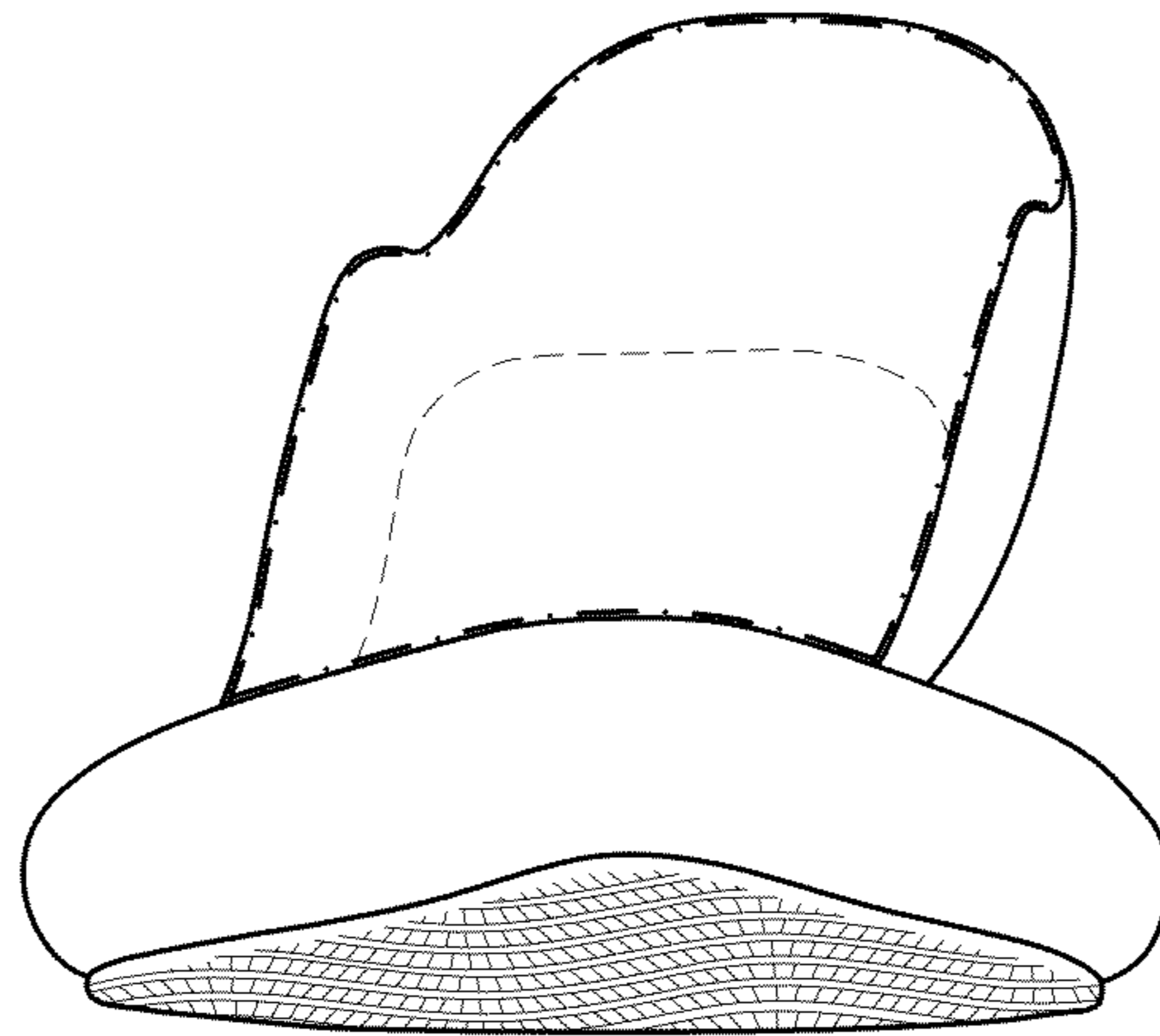

FIG. 2

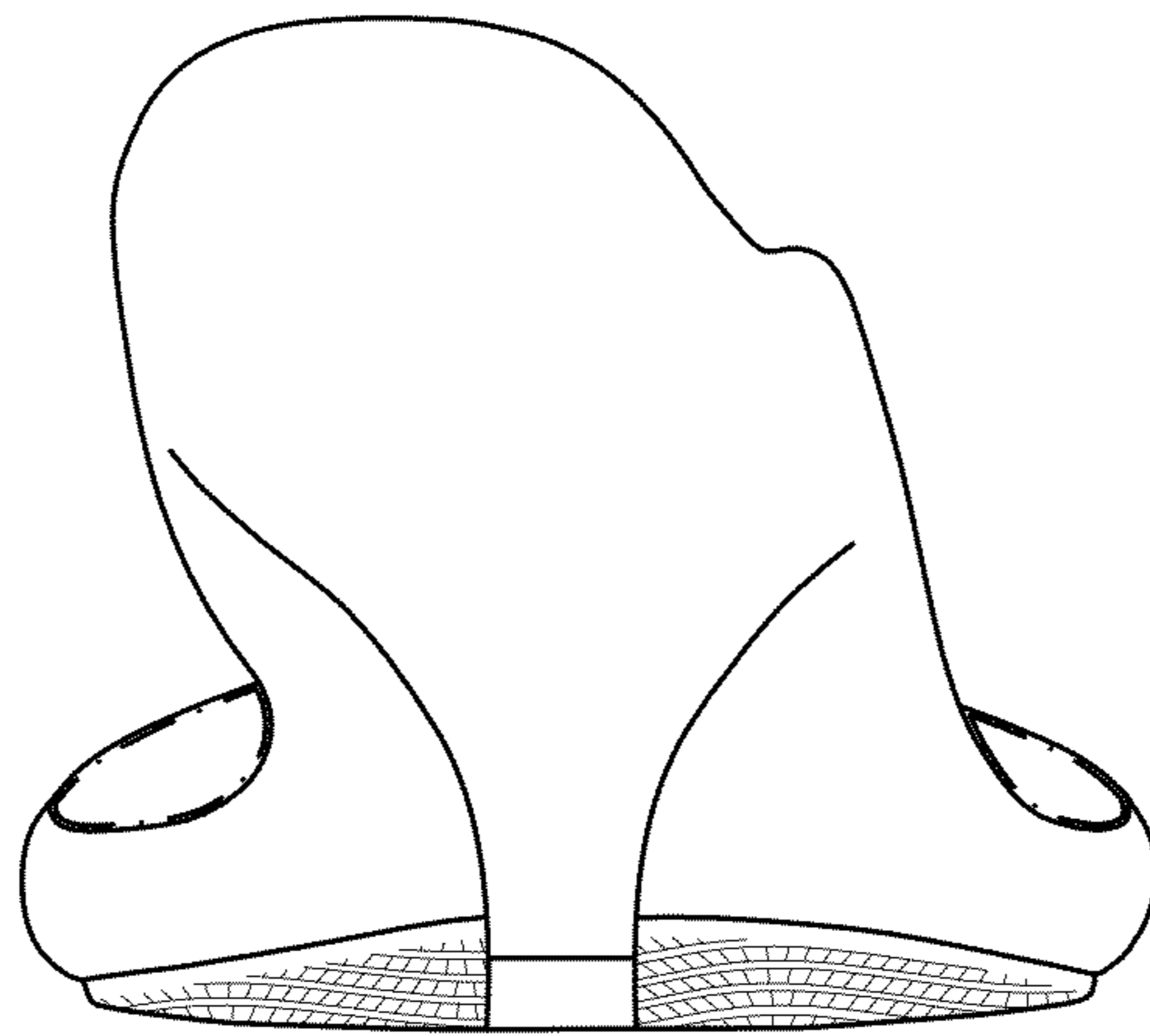

FIG. 3

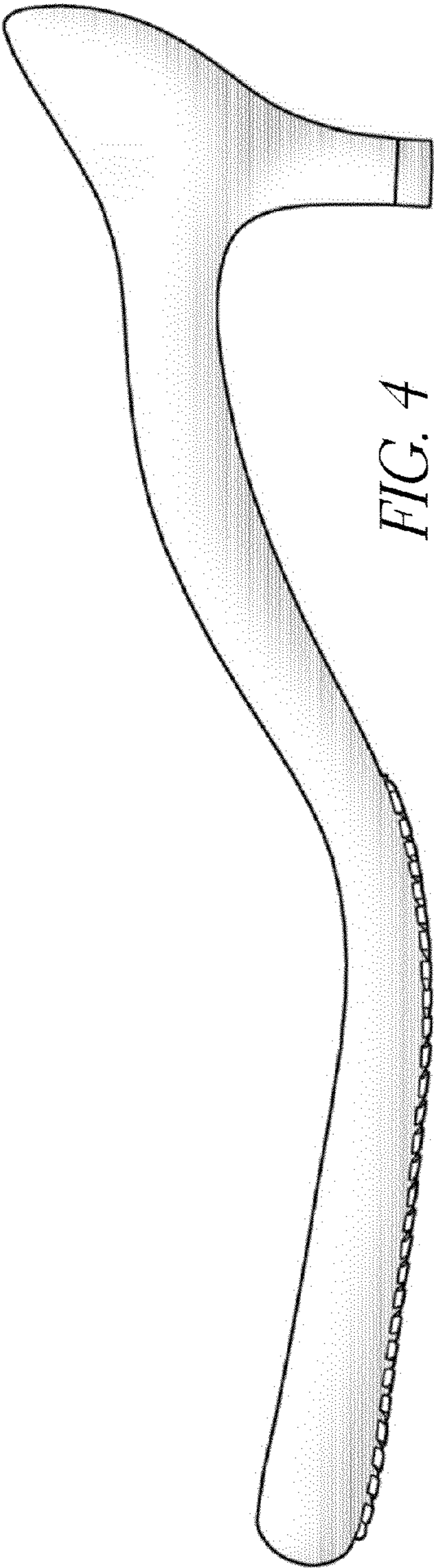

FIG. 4

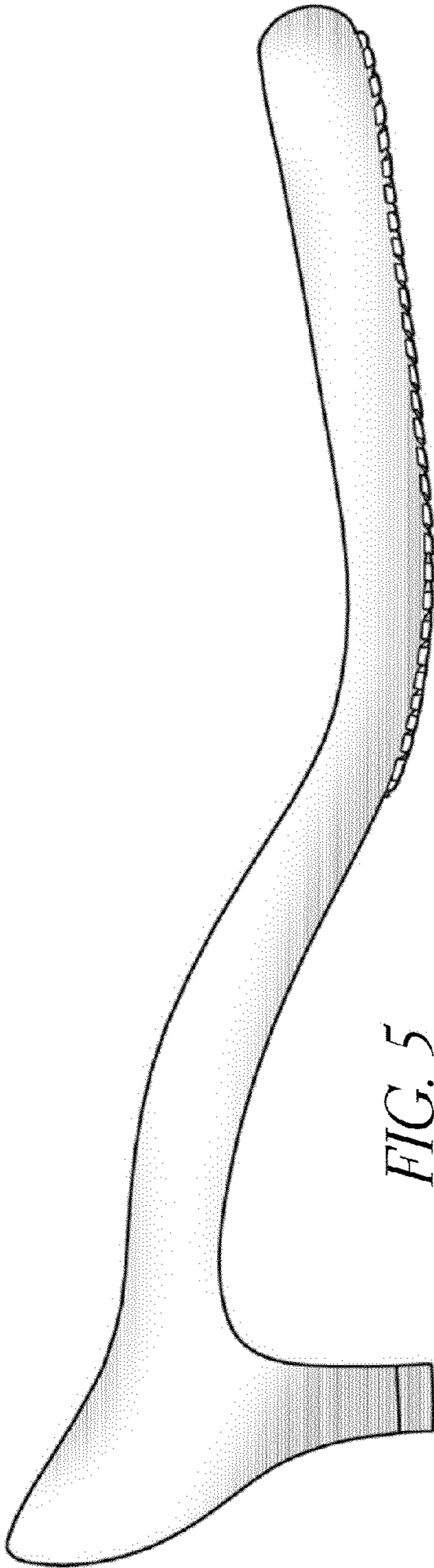

FIG. 5

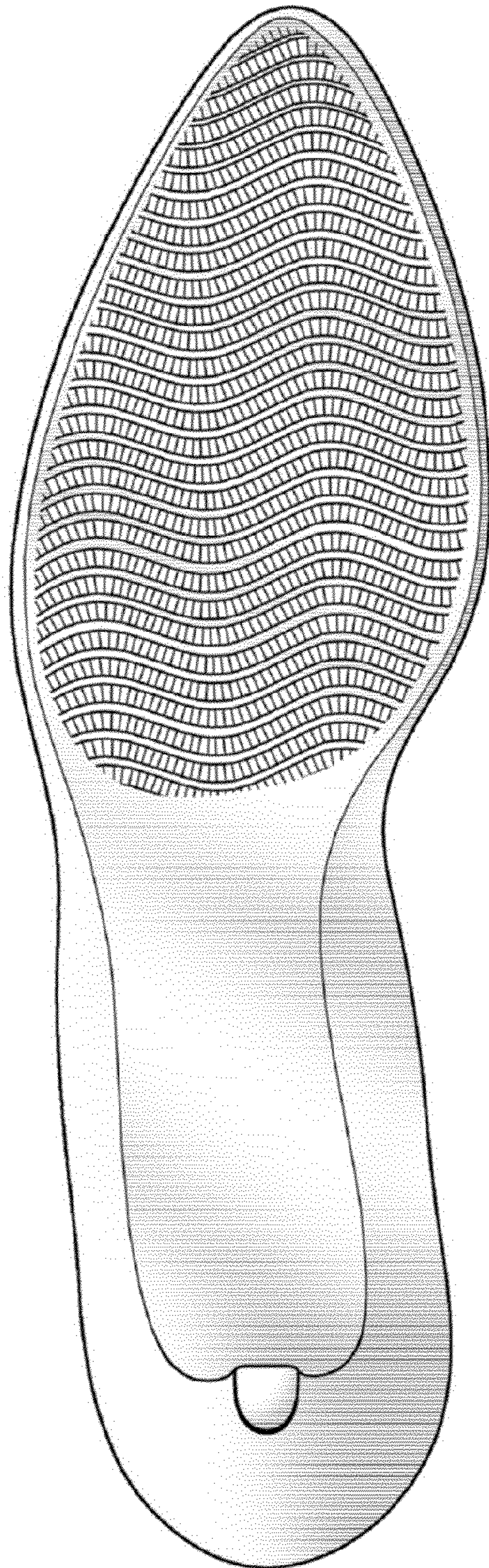

FIG. 6

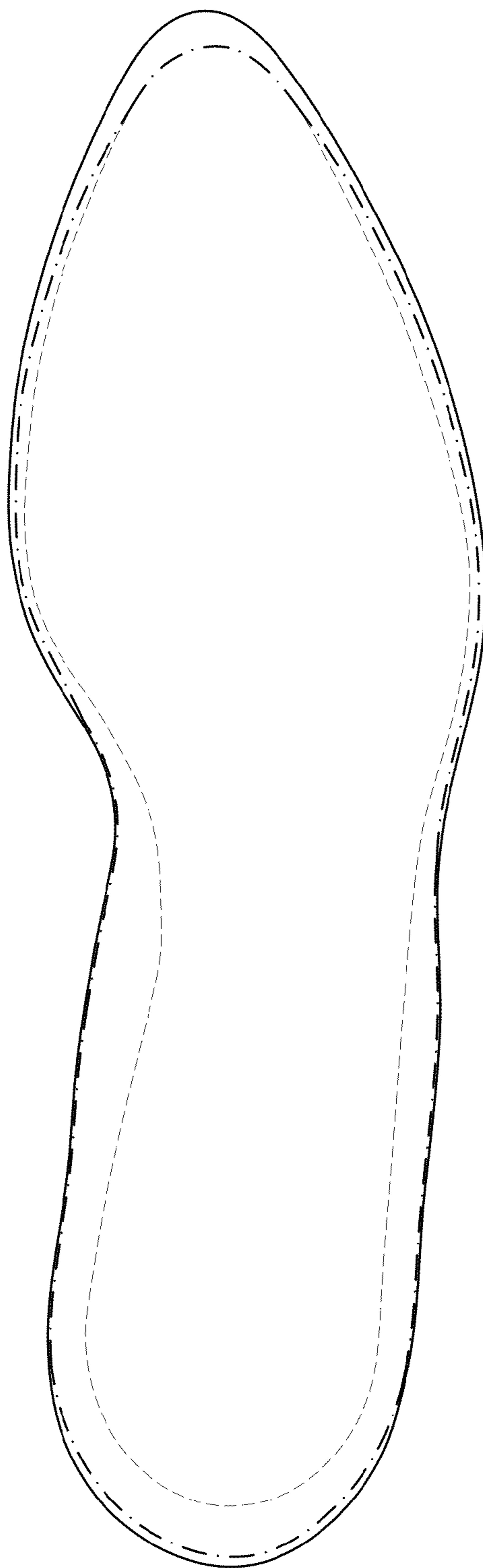

FIG. 7