



US00D697697S

(12) **United States Design Patent**  
**Lehmann**

(10) **Patent No.:** **US D697,697 S**  
(45) **Date of Patent:** **\*\* Jan. 21, 2014**

(54) **BREAST ACCESS GARMENT**

(76) Inventor: **Heather E. Lehmann**, Centennial, CO  
(US)

(\*\*) Term: **14 Years**

(21) Appl. No.: **29/375,185**

(22) Filed: **Sep. 17, 2010**

(51) **LOC (10) Cl.** ..... **02-02**

(52) **U.S. Cl.**  
USPC ..... **D2/847**

(58) **Field of Classification Search**  
USPC ..... D2/717, 718, 720, 739, 840, 841, 845,  
D2/846, 847, 850, 857; 2/104-106, 247  
See application file for complete search history.

(56) **References Cited**

**U.S. PATENT DOCUMENTS**

2,516,607	A *	7/1950	Wetzler	2/106
D161,540	S *	1/1951	Russfield	D2/836
3,423,761	A *	1/1969	Nickerson	2/74
4,470,155	A *	9/1984	Maeshima	2/108
D277,049	S *	1/1985	Peyser	D2/831
4,528,699	A *	7/1985	Hughes	2/104
4,566,136	A *	1/1986	Echols	2/104
4,660,227	A	4/1987	Abramson	
D306,511	S *	3/1990	Jones	D2/839
5,195,187	A *	3/1993	Yang	2/102
5,440,763	A *	8/1995	Shah et al.	2/114
5,592,692	A	1/1997	Larson	
6,216,274	B1	4/2001	Harris	
D495,468	S *	9/2004	Wheeler-Dickson et al.	D2/720
6,839,908	B2	1/2005	Schneider et al.	
7,296,303	B1 *	11/2007	Samet	2/115
7,448,090	B2 *	11/2008	Lucock	2/104
D600,887	S *	9/2009	Williams et al.	D2/839
D630,821	S *	1/2011	Anderson	D2/840

2003/0172434	A1	9/2003	Dodge et al.	
2007/0105481	A1	5/2007	Scholz	
2008/0005825	A1 *	1/2008	Tronvold	2/95
2010/0095424	A1 *	4/2010	Grgich et al.	2/104

**OTHER PUBLICATIONS**

Milk Nursing Wear. <http://www.milknursingwear.com/store/pc/Empire-scoop-neck-nursing-top-in-long-sleeves-p3414.htm?gclid=COaMiczHxbUCFQdU4AodYWoAuQ>. Copyright 2008. "Empire scoop neck nursing top".\*  
Boob AB Joint Stock Company Sweden; various web pages from website [www.boobdesign.com](http://www.boobdesign.com); original date of website unknown.

\* cited by examiner

*Primary Examiner* — Rashida Johnson

(74) *Attorney, Agent, or Firm* — Aileen Law; Oppedahl Patent Law Firm LLC

(57) **CLAIM**

The ornamental design for a breast access garment, as shown and described.

**DESCRIPTION**

FIG. 1 is a front elevation view of a breast access garment, showing my new design in a closed mode;  
FIG. 2 is a front elevation view of FIG. 1 shown in a partially open mode;  
FIG. 3 is a backside elevation view of FIG. 1;  
FIG. 4 is a backside elevation view of FIG. 2;  
FIG. 5 is an enlarged sectional view taken along line 5 in FIG. 1; and,  
FIG. 6 is an enlarged sectional view taken along line 6 in FIG. 2.

The broken lines shown in the drawings illustrate environment and form no part of the claimed design.

**1 Claim, 3 Drawing Sheets**

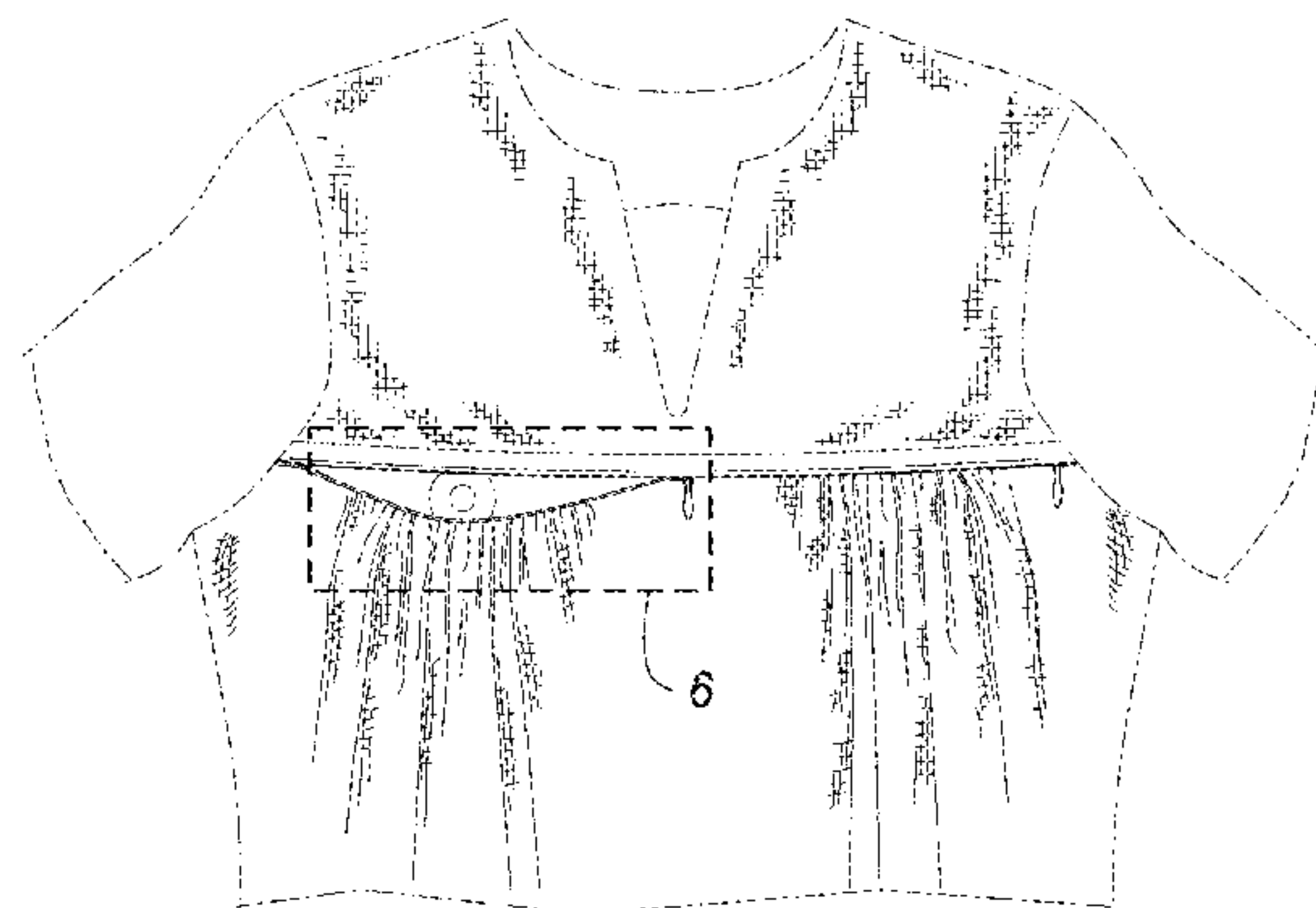
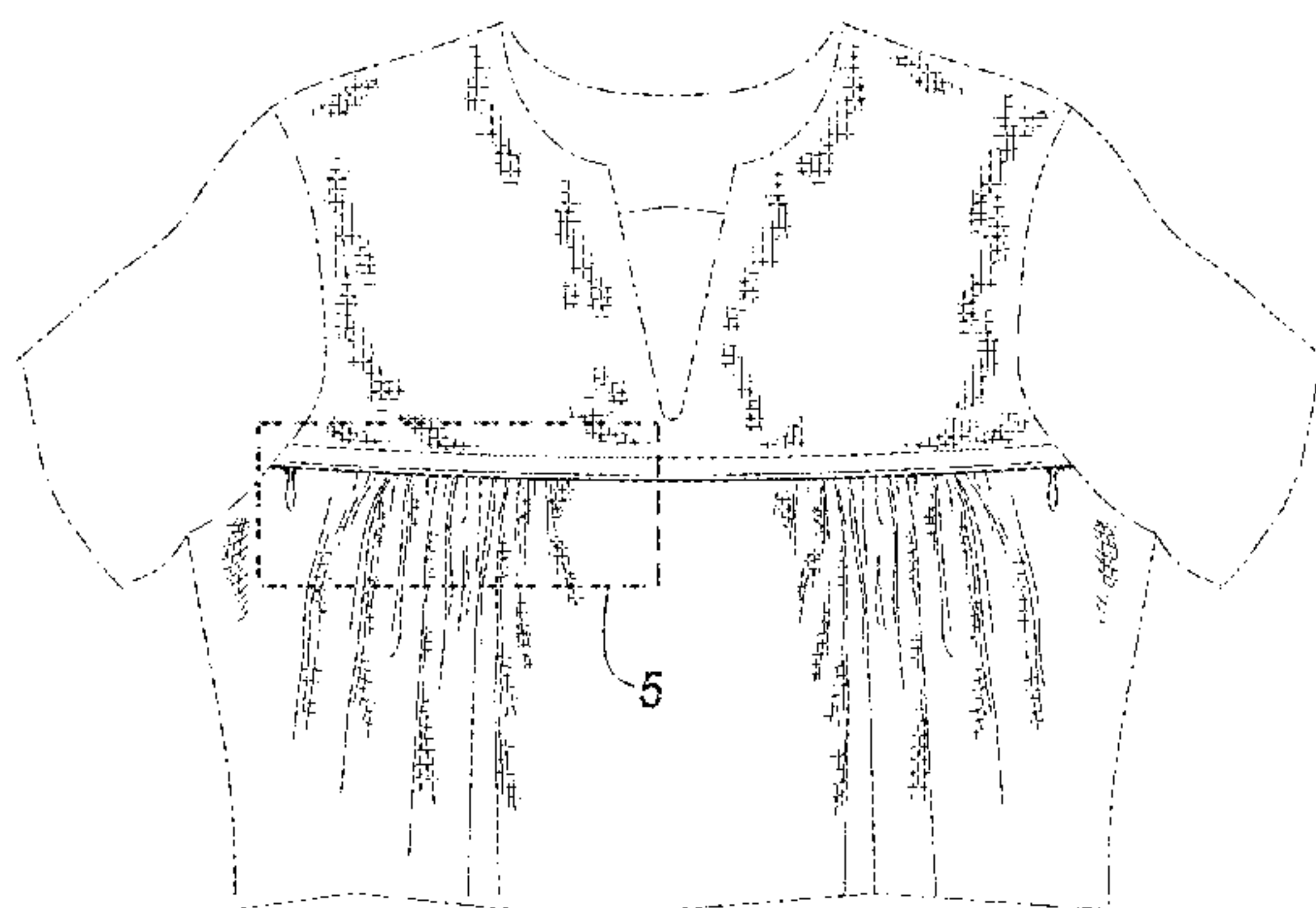

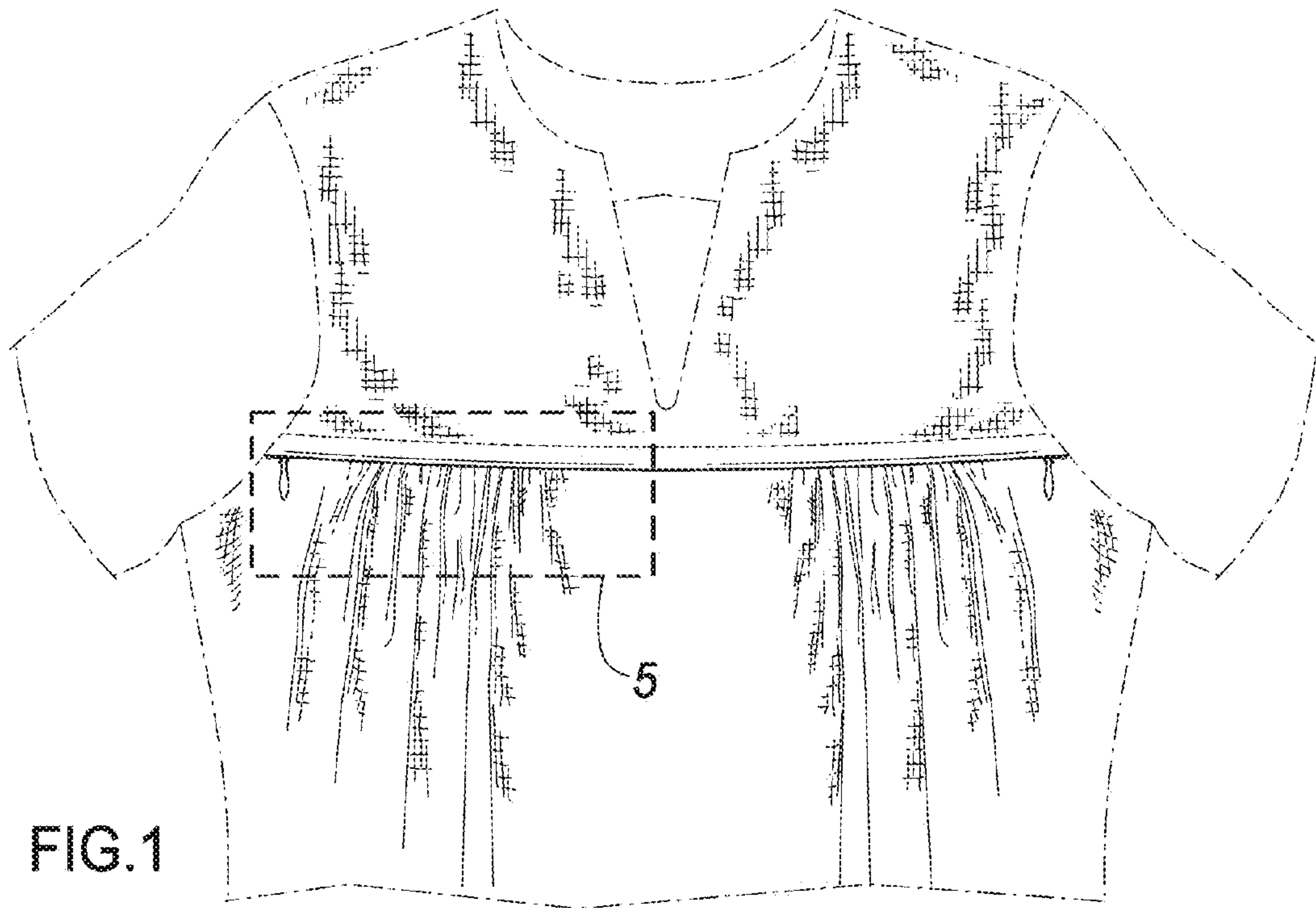

FIG. 1

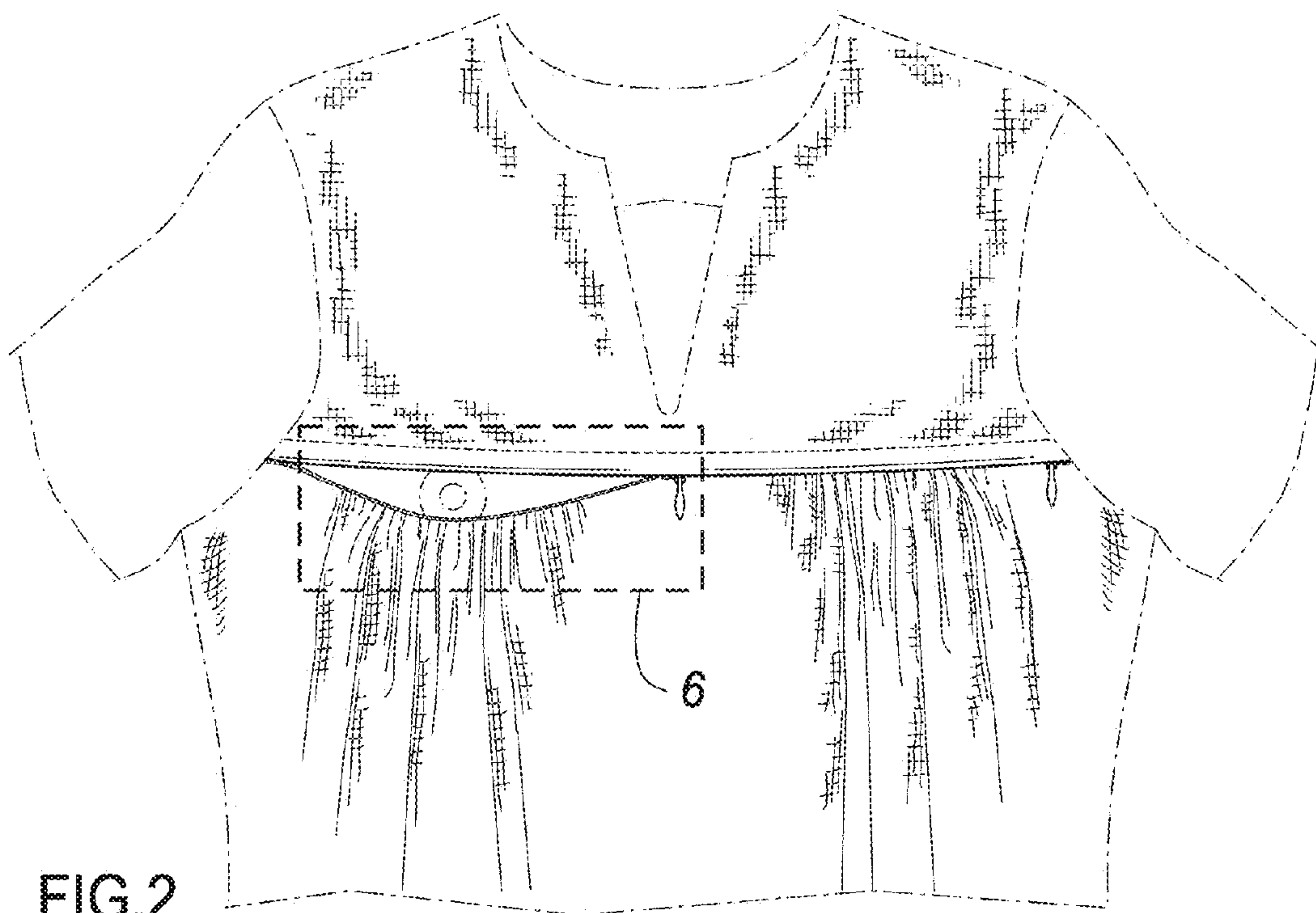

FIG. 2

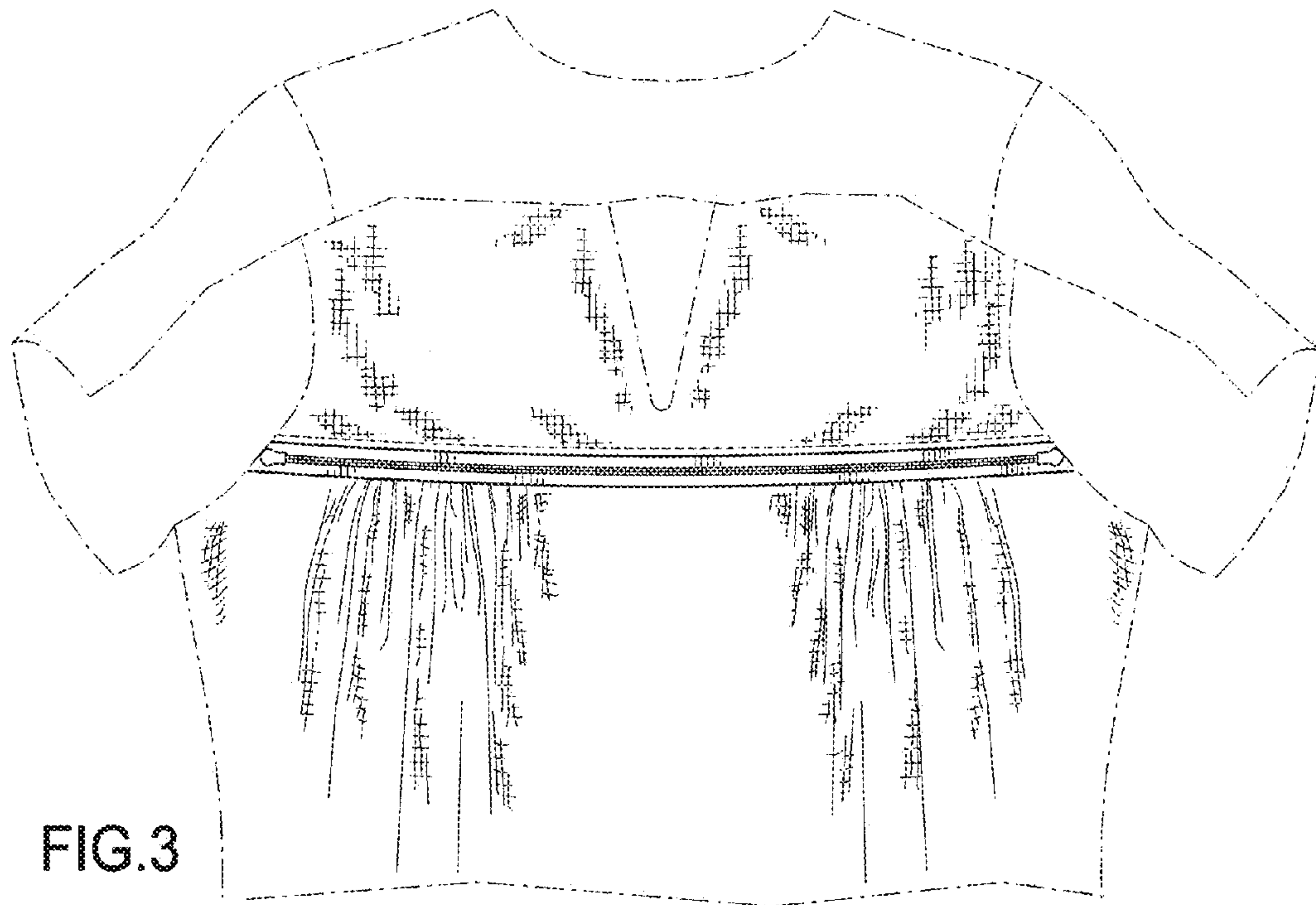

FIG. 3

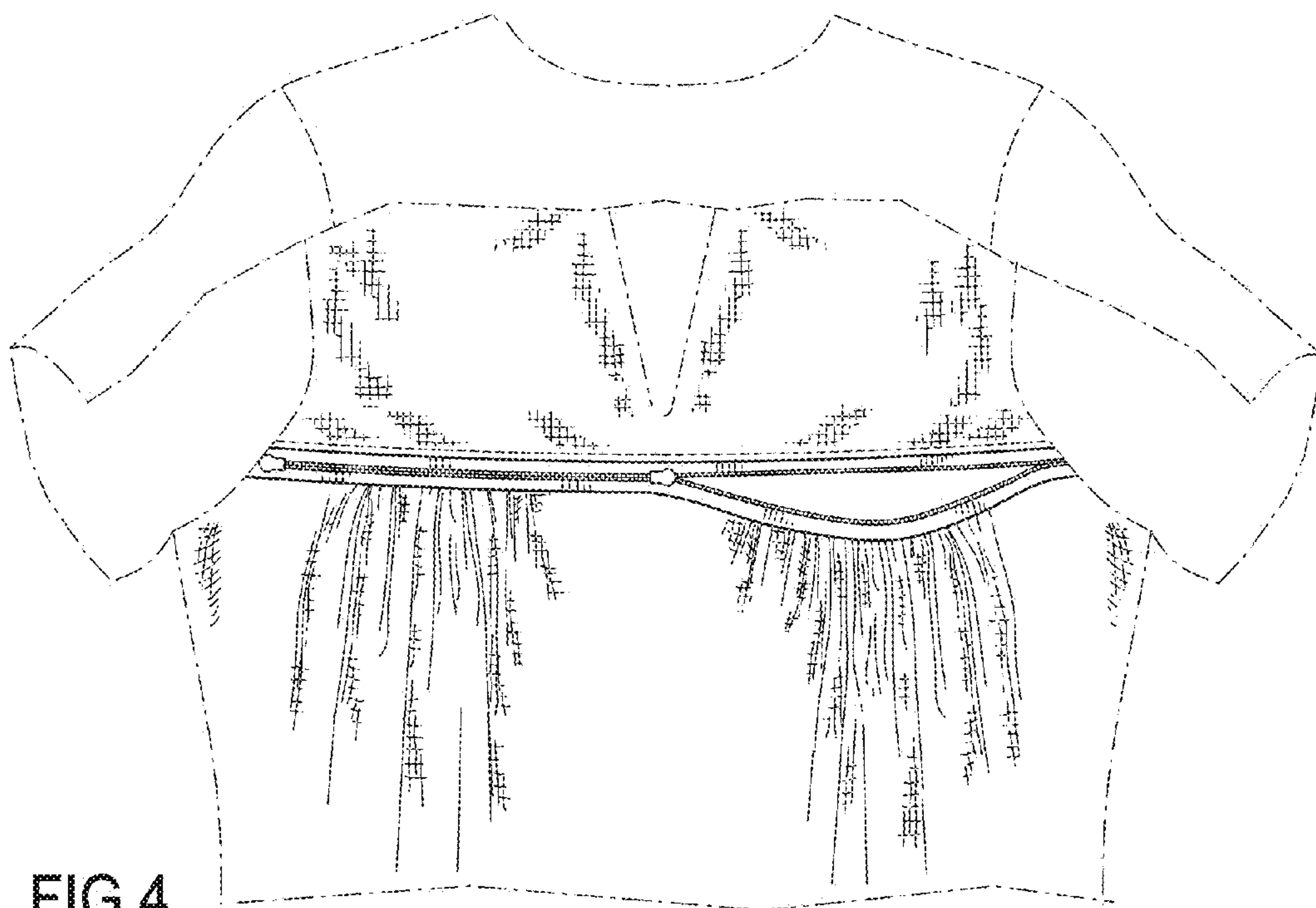

FIG. 4



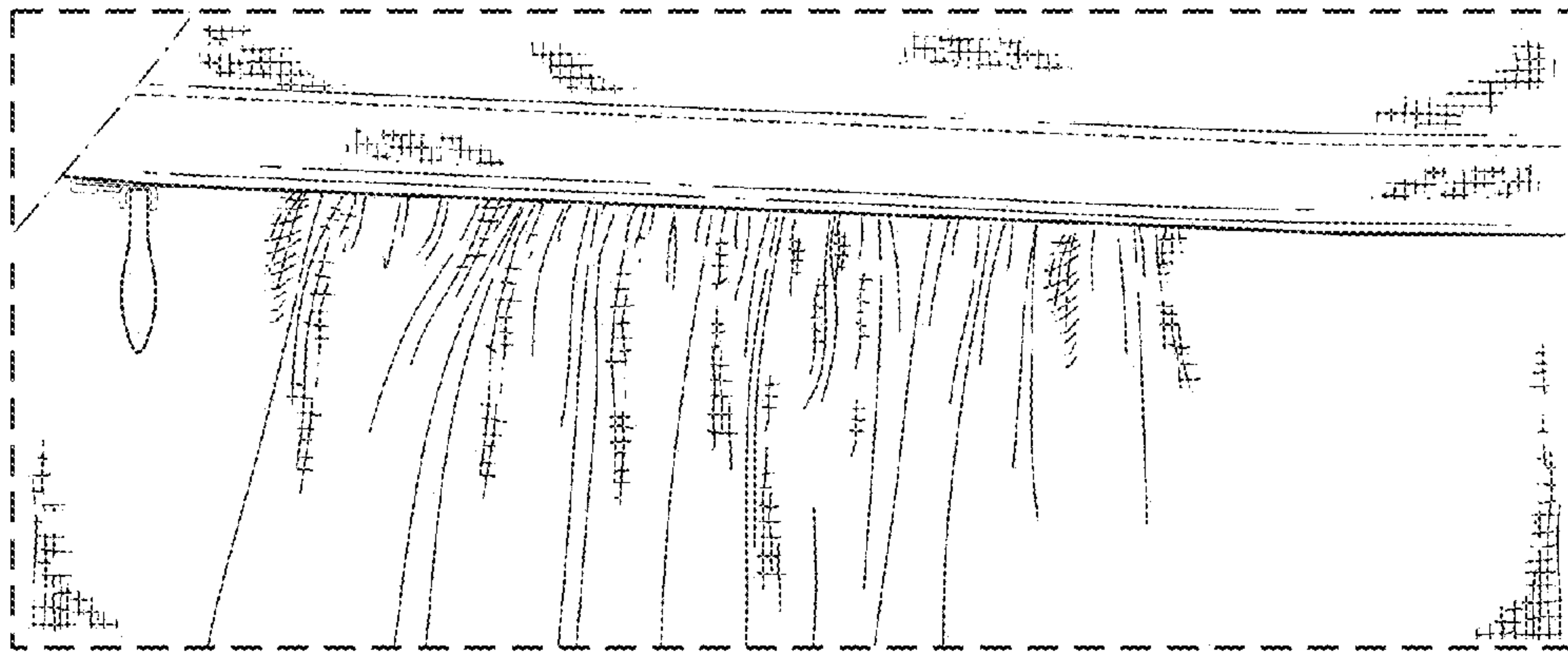

FIG. 5

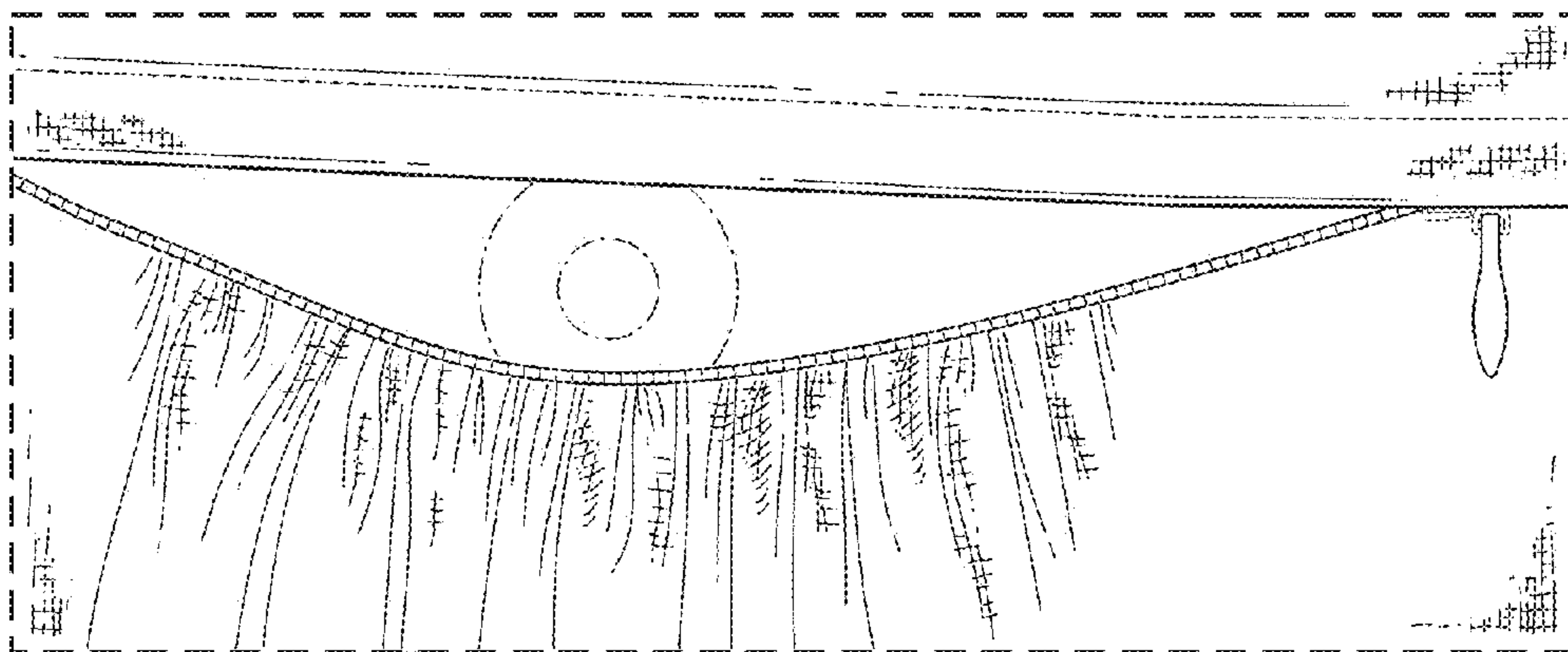

FIG. 6