



US00D697696S

(12) **United States Design Patent**
Obrecht

(10) **Patent No.:** **US D697,696 S**
(45) **Date of Patent:** **** Jan. 21, 2014**

(54) **BODY SHIRT**

(75) Inventor: **Andrew Obrecht**, Calgary (CA)

(73) Assignee: **Rise Apparel Ltd**, Calgary (CA)

(**) Term: **14 Years**

(21) Appl. No.: **29/409,484**

(22) Filed: **Dec. 23, 2011**

(51) **LOC (10) Cl.** **02-02**

(52) **U.S. Cl.**
USPC **D2/844**

(58) **Field of Classification Search**
USPC D2/731–734, 716, 717, 720, 724, 750,
D2/751, 828, 830, 831, 832, 833, 837,
D2/839–844, 857, 864–895; 2/46, 77,
2/78.1, 115, 243.1, 247, 455, 463, 466,
2/467, 2.17, 80, 84, 202, 203, 204, 205,
2/209.12, 209.13, 248, 250;
D29/101.1–101.5, 100

See application file for complete search history.

(56) **References Cited**

U.S. PATENT DOCUMENTS

D295,575 S *	5/1988	Campbell	D2/840
D298,474 S *	11/1988	Twede	D29/100
5,091,992 A *	3/1992	Pusic	2/456
D347,933 S *	6/1994	Sessoms	D2/841
5,337,418 A *	8/1994	Kato et al.	2/456

5,893,175 A *	4/1999	Cooper	2/462
6,485,446 B1 *	11/2002	Brother et al.	602/20
D649,331 S *	11/2011	Lambertz	D2/714
D675,784 S *	2/2013	Riahi	D29/100
2006/0035774 A1 *	2/2006	Marks	482/148
2007/0032359 A1 *	2/2007	Toronto	482/148
2008/0078008 A1 *	4/2008	Demarest et al.	2/115
2009/0075555 A1 *	3/2009	Barthold	446/330
2009/0158491 A1 *	6/2009	Maier	2/78.1
2010/0122403 A1 *	5/2010	Mickle	2/461
2010/0198324 A1 *	8/2010	Graaham, Jr.	607/112
2010/0299799 A1 *	12/2010	Belluye et al.	2/69
2011/0099680 A1 *	5/2011	Gordon et al.	2/79
2011/0247130 A1 *	10/2011	Lewandowski	2/459
2011/0252549 A1 *	10/2011	Jourde et al.	2/463

* cited by examiner

Primary Examiner — Ian Simmons
Assistant Examiner — Shannon Morgan
(74) *Attorney, Agent, or Firm* — Raj Abhyankar, P.C.

(57) **CLAIM**
The ornamental design for a body shirt, as shown and described.

DESCRIPTION

FIG. 1 is a left side perspective view of a body shirt showing my new design thereof;
FIG. 2 is a front side view of FIG. 1;
FIG. 3 is a back side view of FIG. 1;
FIG. 4 is a right side view of FIG. 1; and,
FIG. 5 is a top view of FIG. 1.

1 Claim, 5 Drawing Sheets

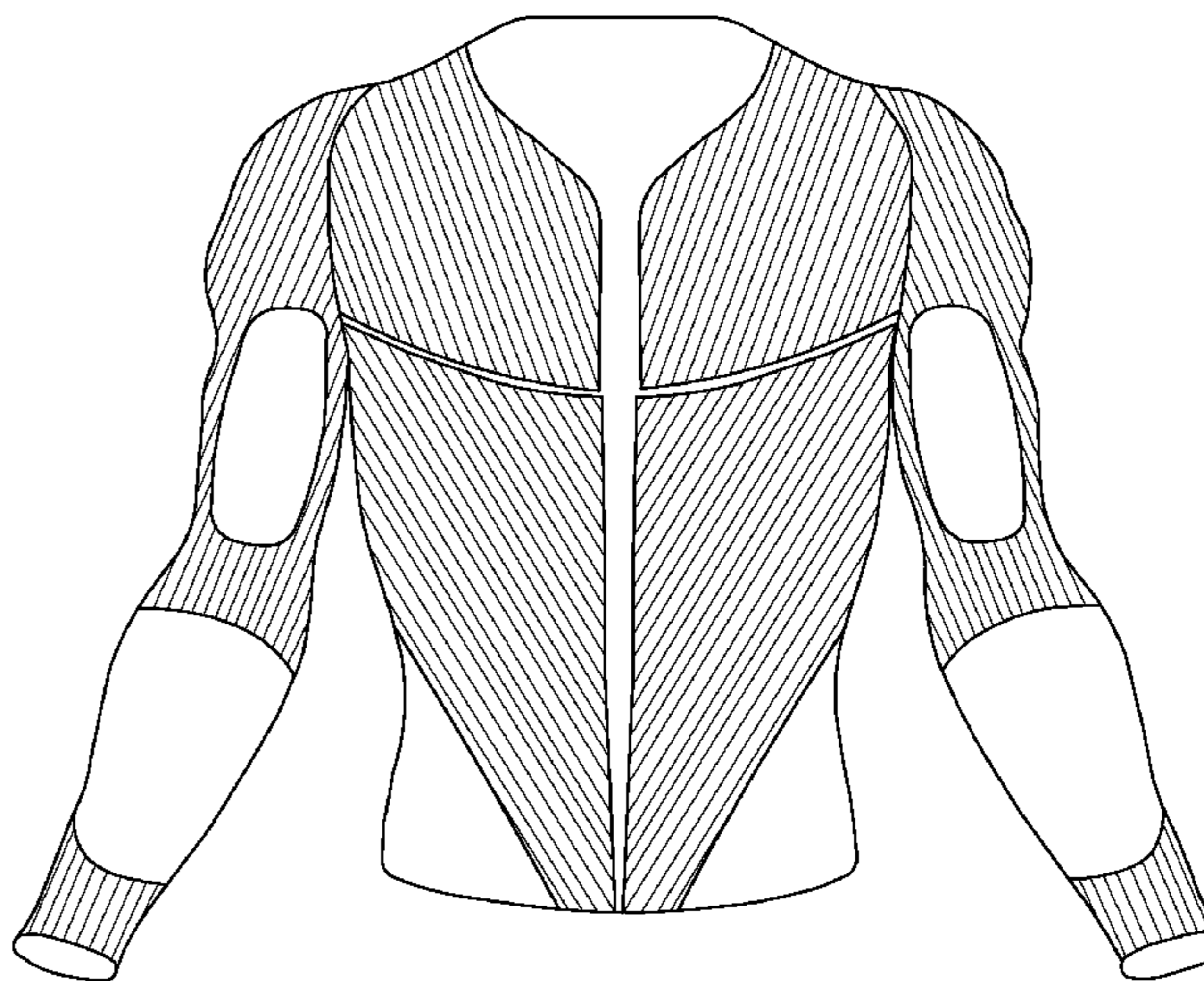
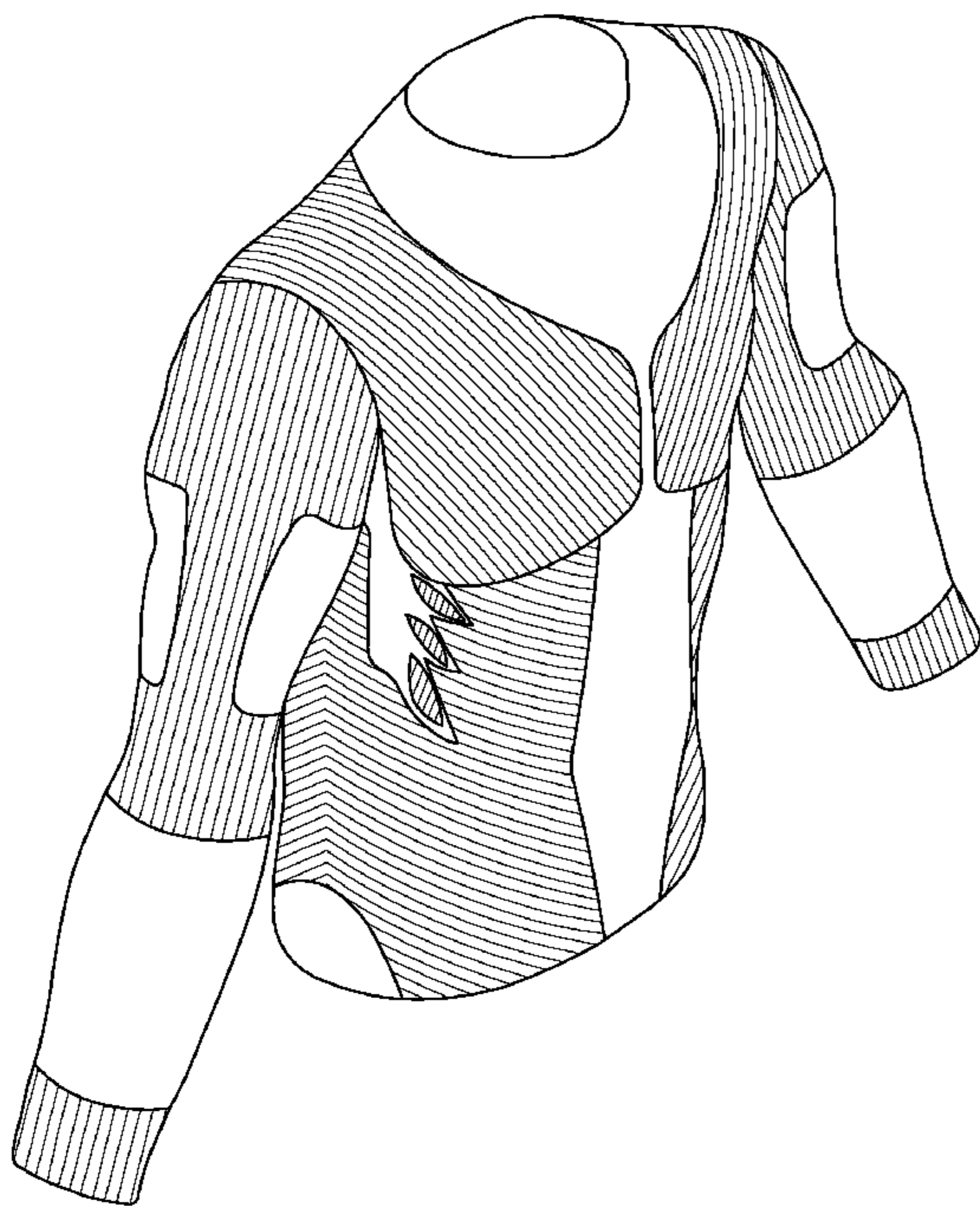

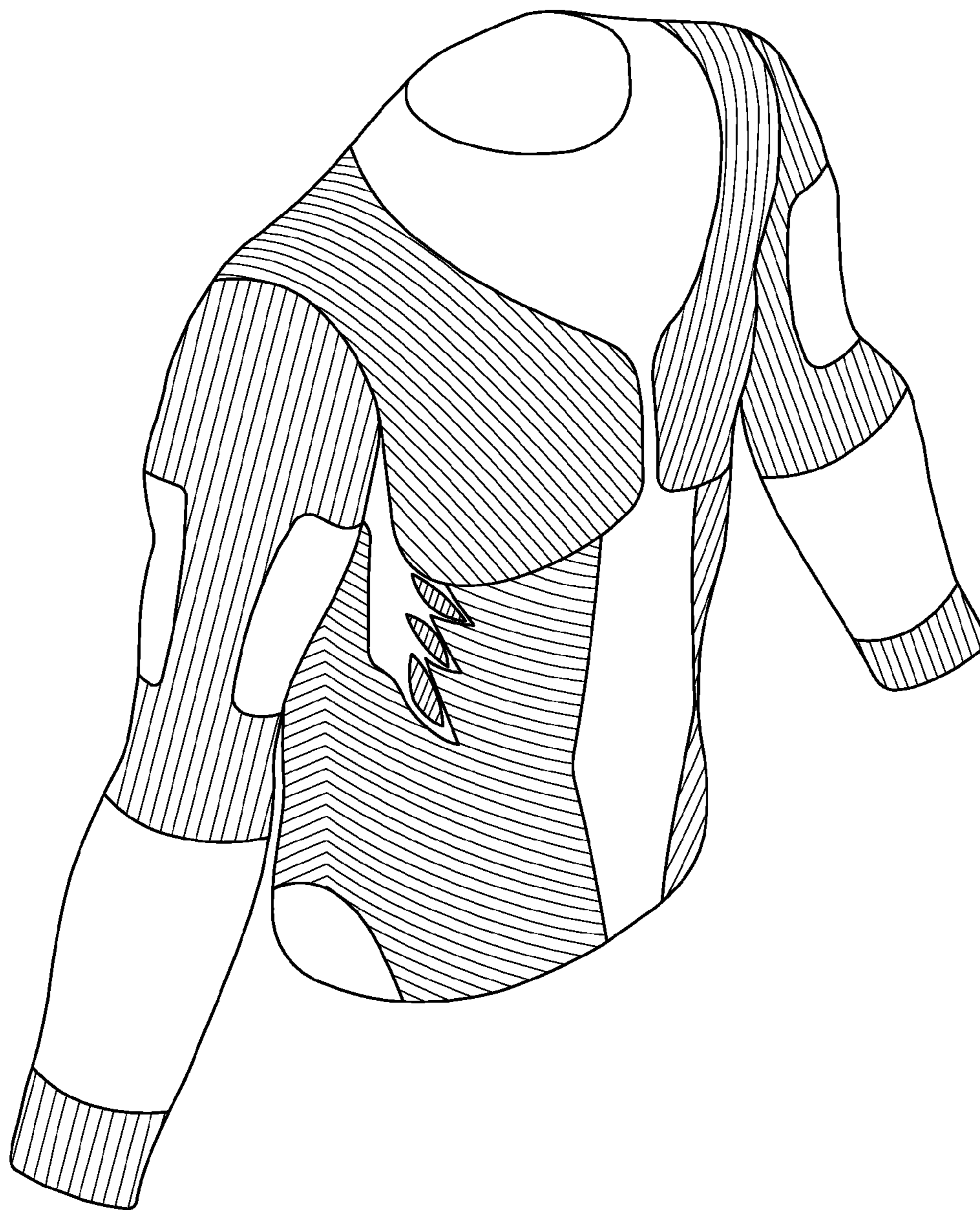

FIG. 1

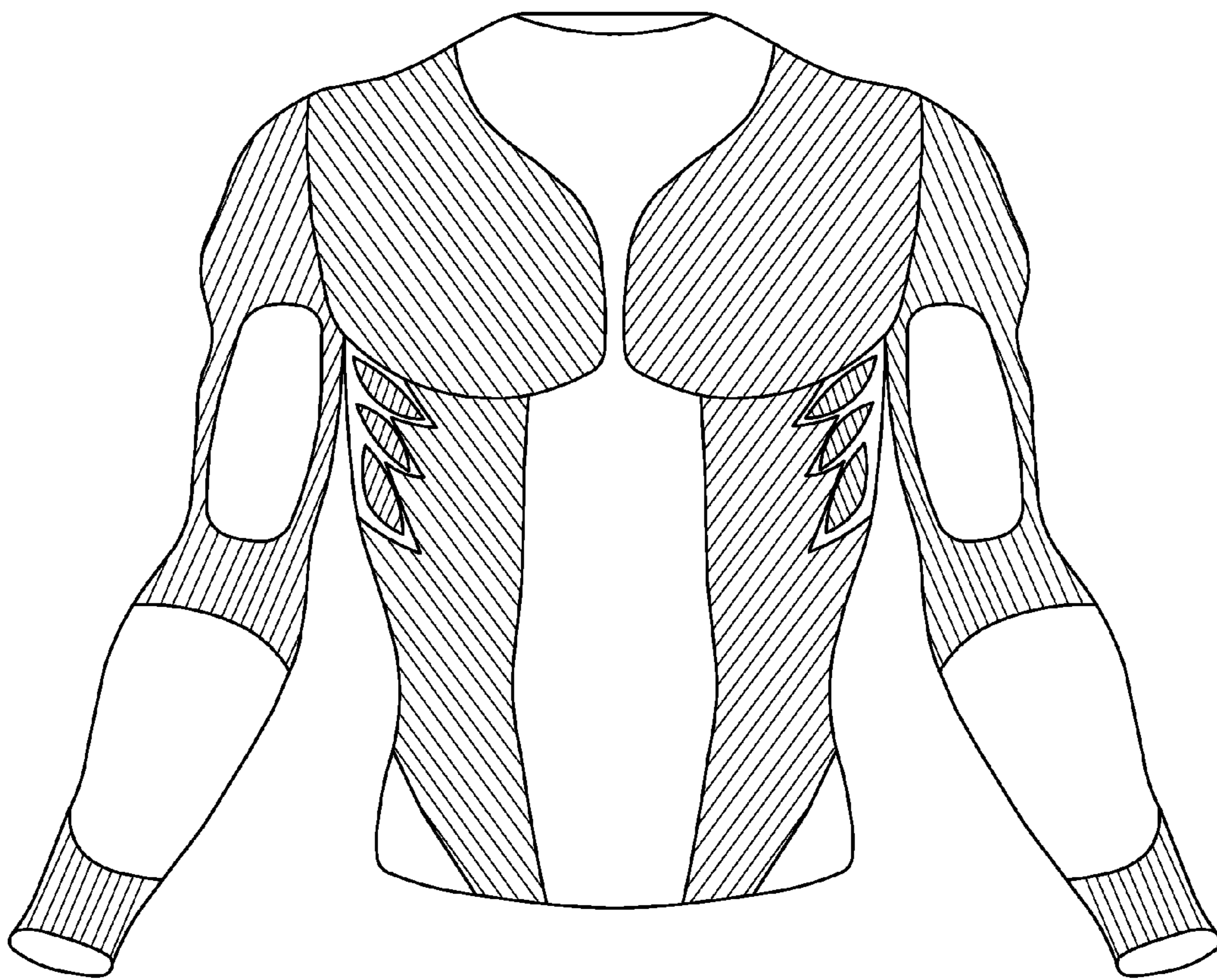

FIG. 2

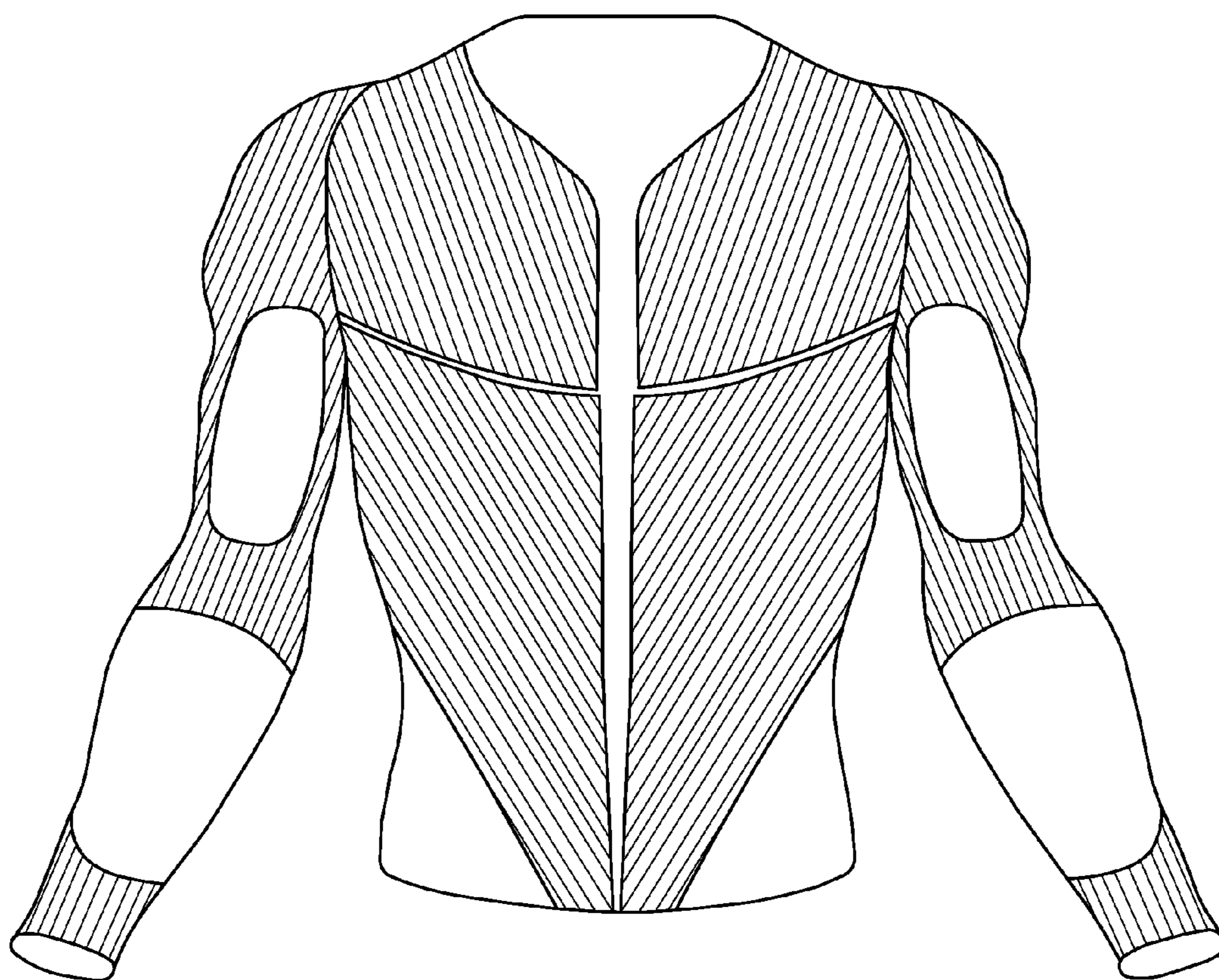

FIG. 3

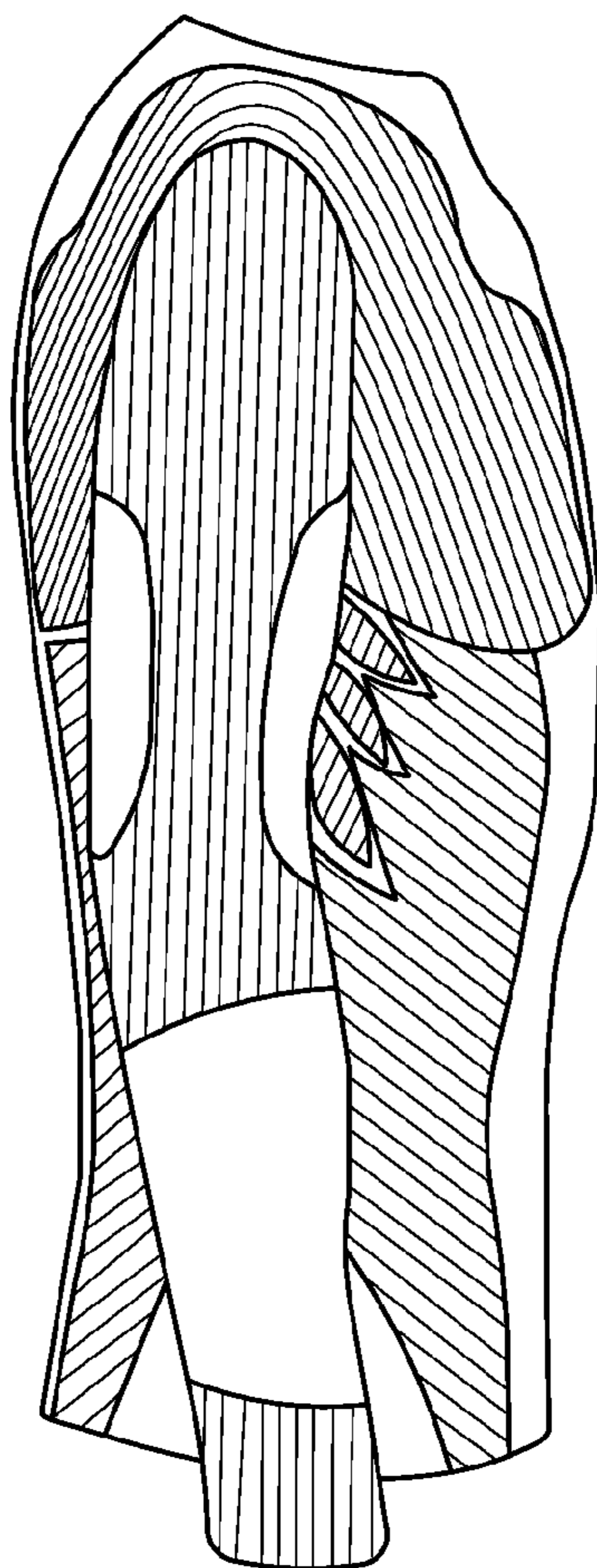

FIG. 4

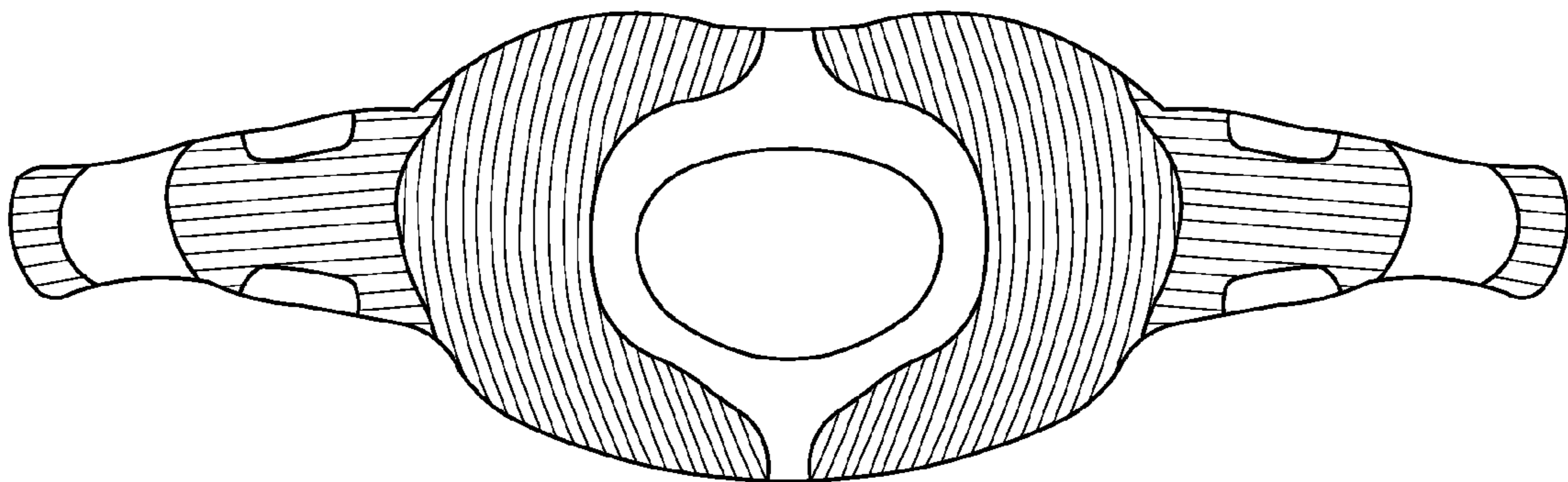

FIG. 5