



US00D697690S

(12) **United States Design Patent**
Taylor et al.

(10) **Patent No.:** **US D697,690 S**
(45) **Date of Patent:** **** Jan. 21, 2014**

(54) **GRIT CHIP**

(75) Inventors: **Nancy Ann Taylor**, Roswell, GA (US);
Alana Diane Taylor, Lawrenceville, GA (US)

(73) Assignee: **Roswell Food Group, LLC**, Roswell, GA (US)

(**) Term: **14 Years**

(21) Appl. No.: **29/405,880**

(22) Filed: **Nov. 8, 2011**

(51) **LOC (10) Cl.** **01-01**

(52) **U.S. Cl.**
USPC **D1/128**

(58) **Field of Classification Search**
USPC D1/100–130, 199; D21/386, 623, 803;
D6/597, 601; D7/359; 28/4; 426/94,
426/104, 108, 138, 391, 549, 808, 143, 559,
426/560; D25/138; 119/710
See application file for complete search history.

(56) **References Cited**

U.S. PATENT DOCUMENTS

D28,785 S *	6/1898	Perky	D1/128
D61,765 S *	1/1923	Goldberg	D1/127
2,905,559 A *	9/1959	Anderson et al.	426/439
3,259,503 A *	7/1966	Tan et al.	426/559
D208,397 S *	8/1967	Reinhart	D1/199
D208,756 S *	10/1967	Reinhart	D1/123
3,545,979 A *	12/1970	Ghafoori	426/550
D222,223 S *	10/1971	Topalis	D1/123

D387,169 S *	12/1997	Dunshee et al.	D24/189
D395,780 S *	7/1998	Denney et al.	D6/596
D416,740 S *	11/1999	Denney et al.	D6/596
5,980,967 A *	11/1999	Carey et al.	426/560
D445,237 S *	7/2001	Boselli et al.	D1/128
D532,181 S *	11/2006	Almeida et al.	D1/128
D540,507 S *	4/2007	Aleman et al.	D1/125
D583,526 S *	12/2008	Roach et al.	D1/128
D609,876 S *	2/2010	Jansen et al.	D1/125

* cited by examiner

Primary Examiner — Cathron Brooks

Assistant Examiner — Katie Mroczka

(74) *Attorney, Agent, or Firm* — David L King

(57) **CLAIM**

The ornamental design for the grit chip, as shown and described.

DESCRIPTION

FIG. 1 is a perspective top view of a grit chip of our new, original and ornamental design;
FIG. 2 is a perspective bottom view thereof;
FIG. 3 is a top view thereof;
FIG. 4 is a bottom view thereof;
FIG. 5 is a side view showing a curled edge thereof;
FIG. 6 is the opposite side view showing a curled edge thereof;
FIG. 7 is an end view showing an end of the chip across its width; and,
FIG. 8 is an opposite end view showing an end of the chip across its width.
The darker stippled shading represents shadows from the shape of the chip.

1 Claim, 2 Drawing Sheets

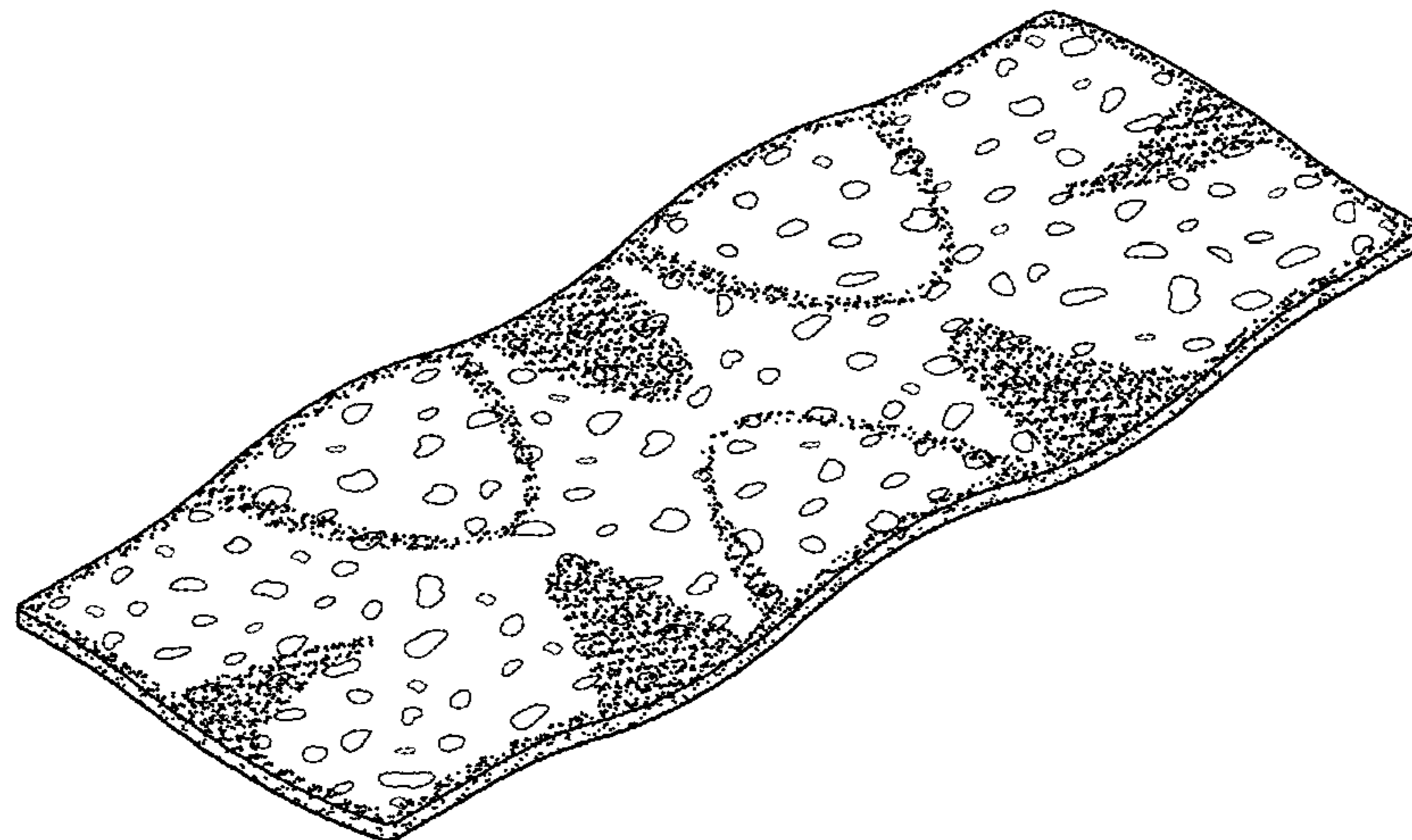

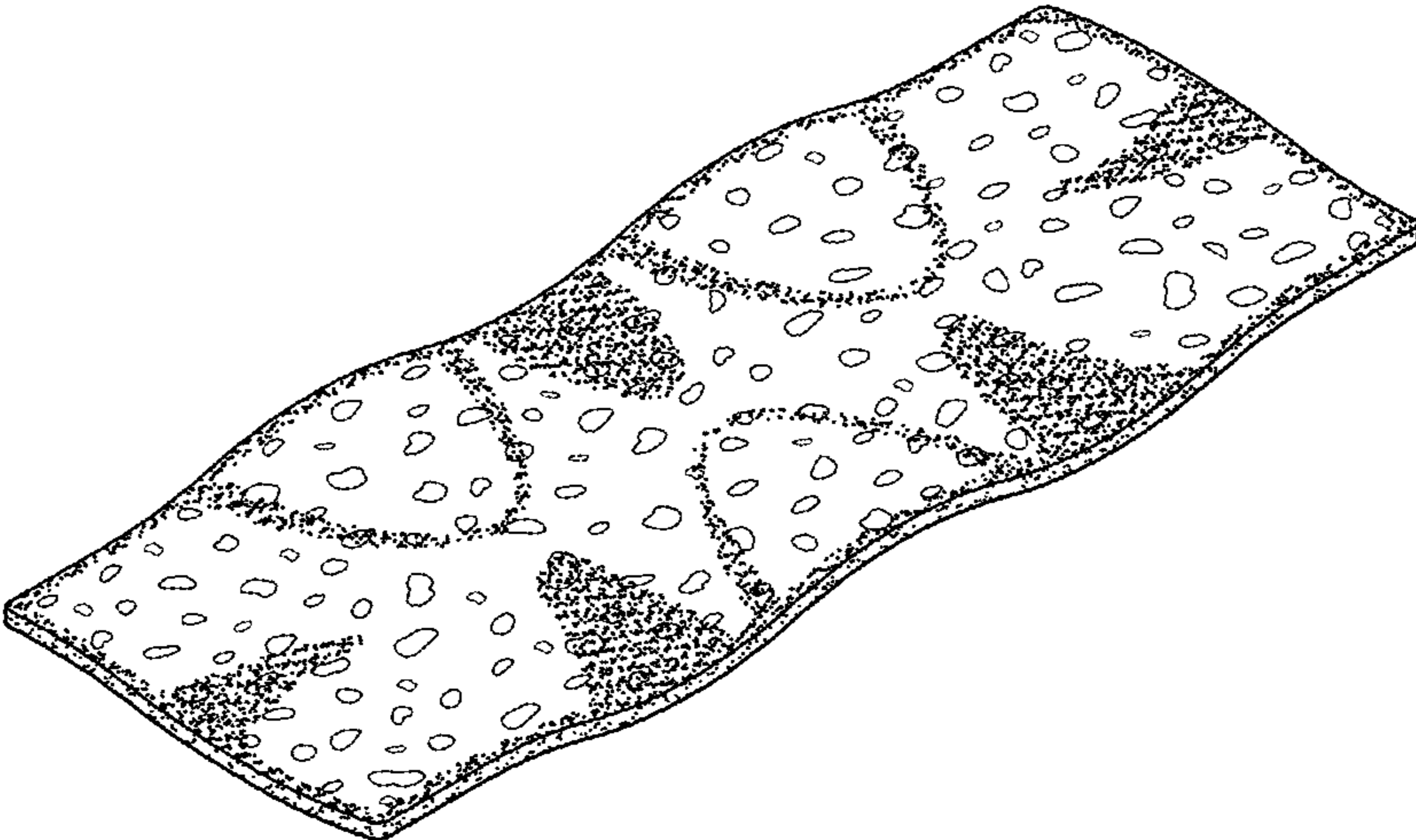

FIG-1

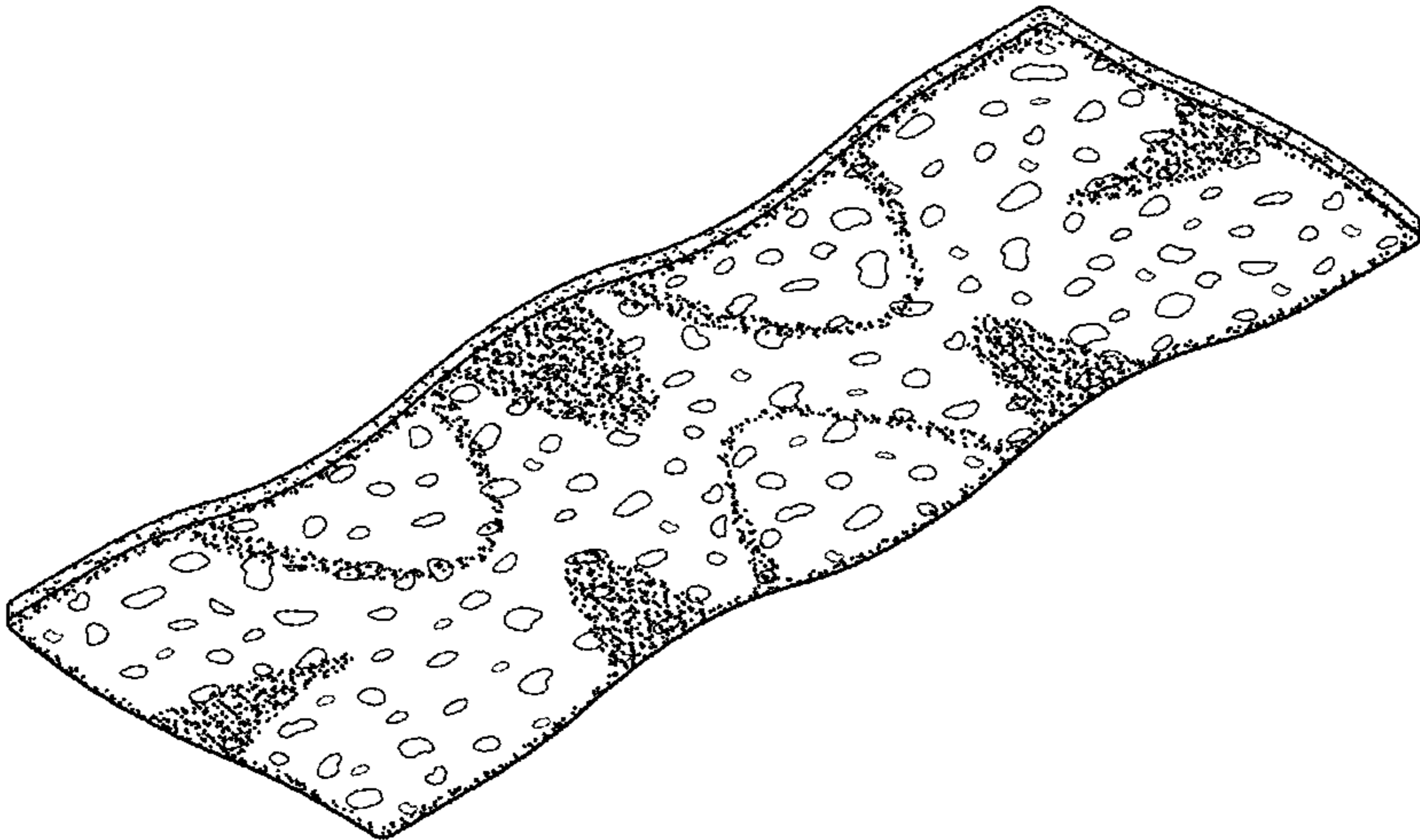

FIG-2

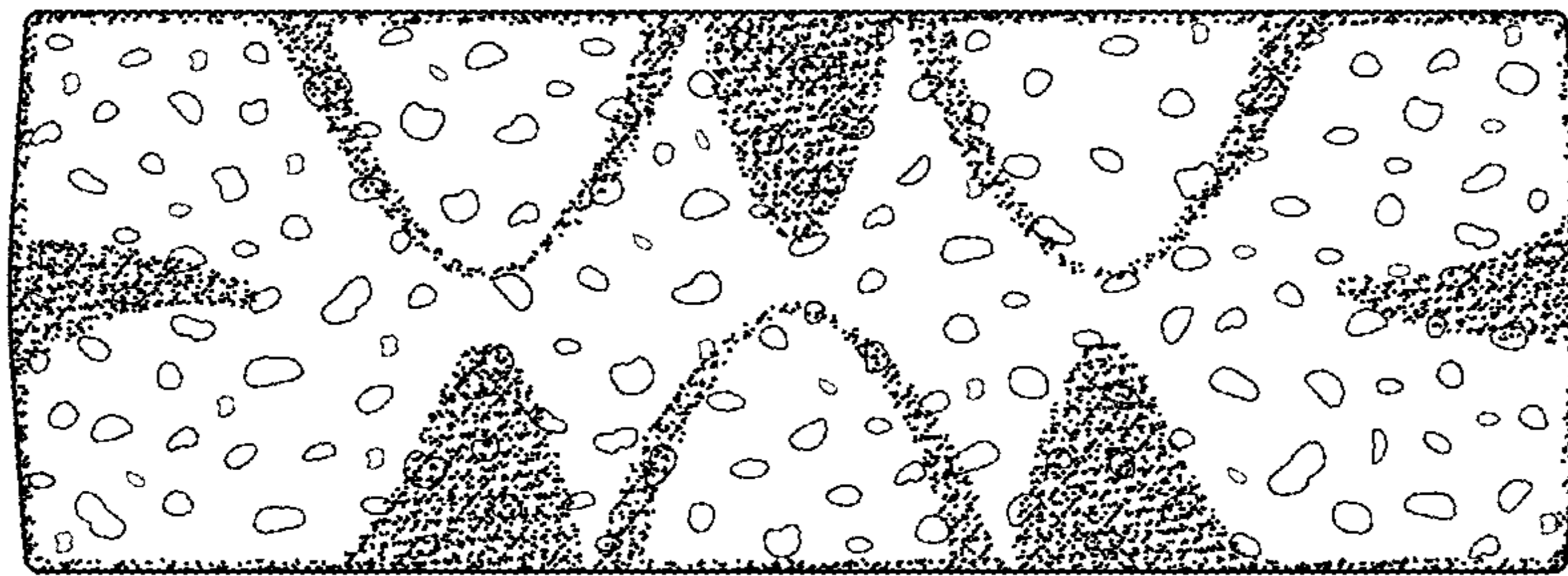

FIG-3

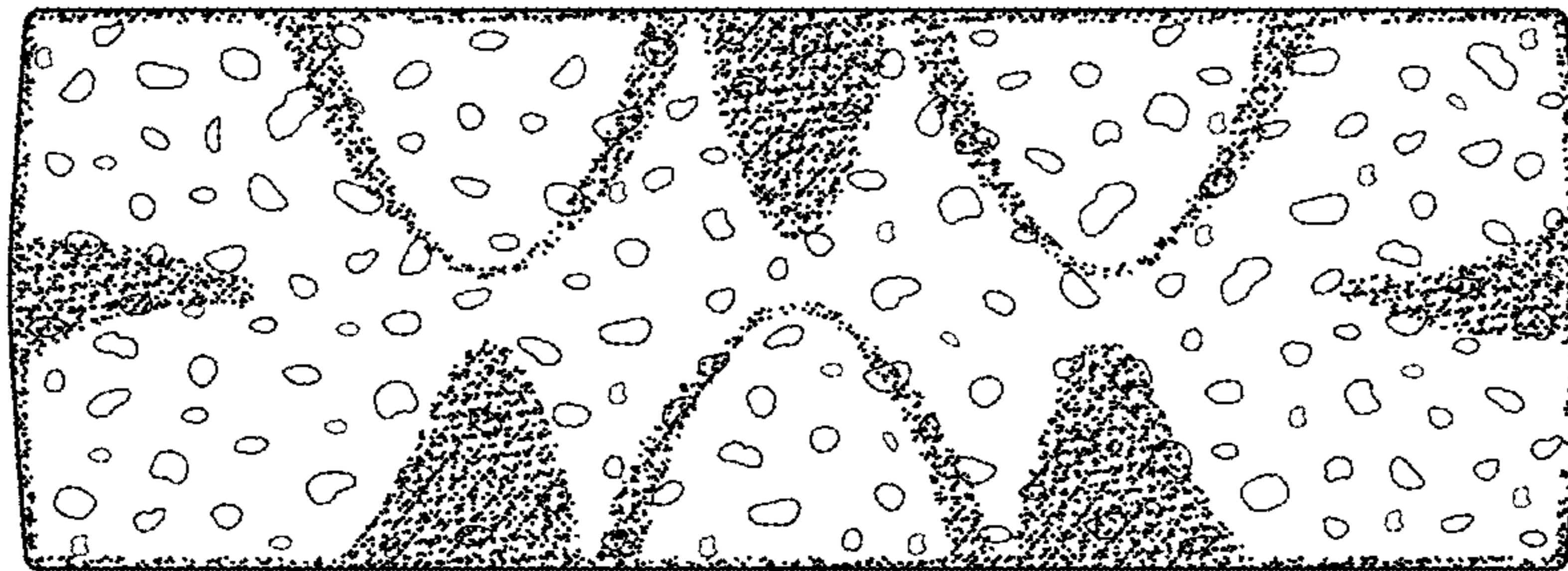

FIG-4



FIG-5

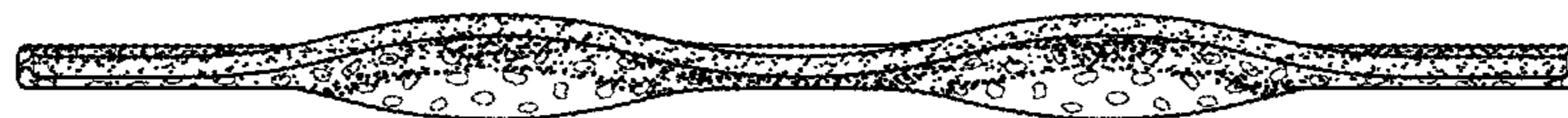

FIG-6

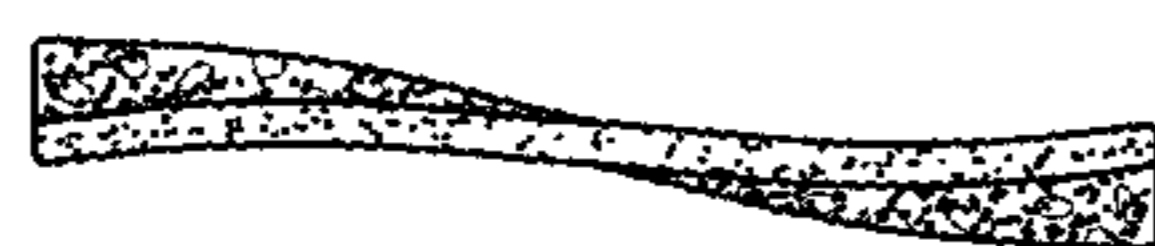

FIG-7



FIG-8