



US00D697539S

(12) **United States Design Patent**
Ernst

(10) **Patent No.:** **US D697,539 S**
(45) **Date of Patent:** **** Jan. 14, 2014**

(54) **OIL FILTER CHANGE DEVICE**

(71) Applicant: **Gregory R. Ernst**, Eagle Creek, OR
(US)

(72) Inventor: **Gregory R. Ernst**, Eagle Creek, OR
(US)

(**) Term: **14 Years**

(21) Appl. No.: **29/433,950**

(22) Filed: **Oct. 6, 2012**

Related U.S. Application Data

(63) Continuation of application No. 12/263,304, filed on
Oct. 31, 2008.

(51) **LOC (10) Cl.** **15-99**

(52) **U.S. Cl.**
USPC **D15/150**

(58) **Field of Classification Search**
USPC D8/14, 21, 22, 397; D9/454; D15/150,
D15/151, 152; D23/209; 24/279, 332;
41/332; 81/3.2, 3.4, 3.44, 57.33, 57,
81/57.39, 90.2, 90.3, 441.2, 121.1, 125;
137/87, 312, 602; 141/1, 65, 86, 88,
141/98, 106, 286, 330, 331, 332, 333, 339,
141/340, 341, 342, 343, 363, 364, 366, 369,
141/383; 184/1.5, 6.23, 6.24, 6.28, 6.4, 27,
184/27.3, 31, 55, 58.65, 81, 106, 108;
206/223, 232, 248, 440, 450; 248/129;
280/79.5; 364/140; 411/418, 427, 429,
411/432; 418/270

See application file for complete search history.

(56) **References Cited**

U.S. PATENT DOCUMENTS

4,013,105	A	3/1977	Uuskallio
4,177,529	A	12/1979	Sikula, Jr.
4,776,431	A	10/1988	Poling
4,865,156	A	9/1989	Poling
4,867,017	A	9/1989	Holman
4,913,813	A	4/1990	Covarrubias et al.
4,938,184	A *	7/1990	Martin et al. 123/195 C
5,117,878	A	6/1992	Shaw et al.
5,169,541	A	12/1992	Wells
5,291,921	A	3/1994	Devine
5,301,724	A	4/1994	Maxwell
5,372,219	A	12/1994	Peralta
5,421,223	A	6/1995	Wawrzyniak
5,454,960	A	10/1995	Newsome
5,480,072	A	1/1996	Ripley
5,505,295	A	4/1996	Whittington
5,655,624	A	8/1997	Kelly, Jr.
5,694,990	A	12/1997	Crima
5,704,383	A	1/1998	Kammeraad et al.

(Continued)

Primary Examiner — Patricia Palasik
(74) *Attorney, Agent, or Firm* — patenttm.us

(57) **CLAIM**

I claim the ornamental design for an oil filter change device,
as shown and described.

DESCRIPTION

FIG. 1 is a perspective view of the design for an oil filter change device;
FIG. 2 is a top view of the design of FIG. 1;
FIG. 3 is a bottom view of the design of FIG. 1;
FIG. 4 is a left side view of the design of FIG. 1;
FIG. 5 is a rear side view of the design of FIG. 1;
FIG. 6 is a right side view of the design of FIG. 1; and,
FIG. 7 is a front side view of the design of FIG. 1.
The broken lines are shown for illustrative purposes only,
including environmental configuration, and form no part of
the claimed design.

1 Claim, 7 Drawing Sheets

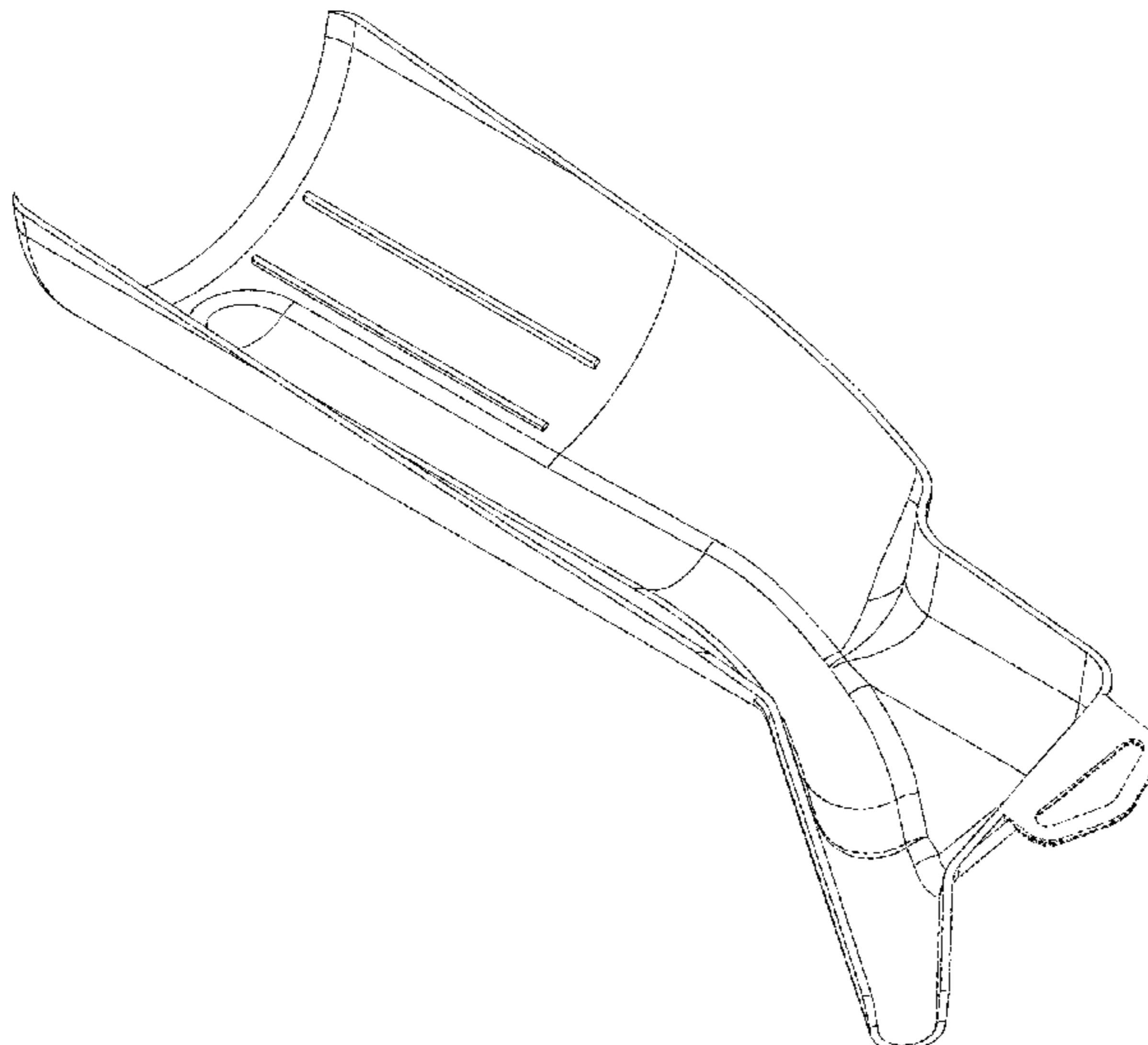

(56)

References Cited

U.S. PATENT DOCUMENTS

5,722,508 A 3/1998 Kraus
 5,857,503 A 1/1999 Vreeken
 5,896,886 A 4/1999 Wendt
 5,921,292 A 7/1999 Fouts
 6,652,664 B2 11/2003 Durocher et al.
 D496,216 S * 9/2004 Morgan D7/368
 D499,180 S * 11/2004 Best D24/122
 D500,065 S * 12/2004 Frank D15/150
 6,938,639 B1 9/2005 Robinson
 6,941,703 B2 9/2005 MacLean et al.
 7,036,536 B1 5/2006 Knight et al.

7,077,177 B2 7/2006 Awad
 7,156,067 B1 1/2007 Gottschalk
 D554,166 S * 10/2007 LaFollette D15/152
 D632,144 S * 2/2011 Weisenbach D7/700
 D637,636 S * 5/2011 Liao D15/150
 D641,385 S * 7/2011 Armstrong D15/150
 D654,766 S * 2/2012 Vaders et al. D7/700
 D660,892 S * 5/2012 Tomlinson et al. D15/152
 D685,830 S * 7/2013 Lai D15/150
 D687,080 S * 7/2013 Carroll D15/150
 D690,752 S * 10/2013 Levy et al. D15/150
 2003/0024768 A1 * 2/2003 Jones 184/1.5
 2004/0154696 A1 * 8/2004 Koncelik et al. 141/331

* cited by examiner

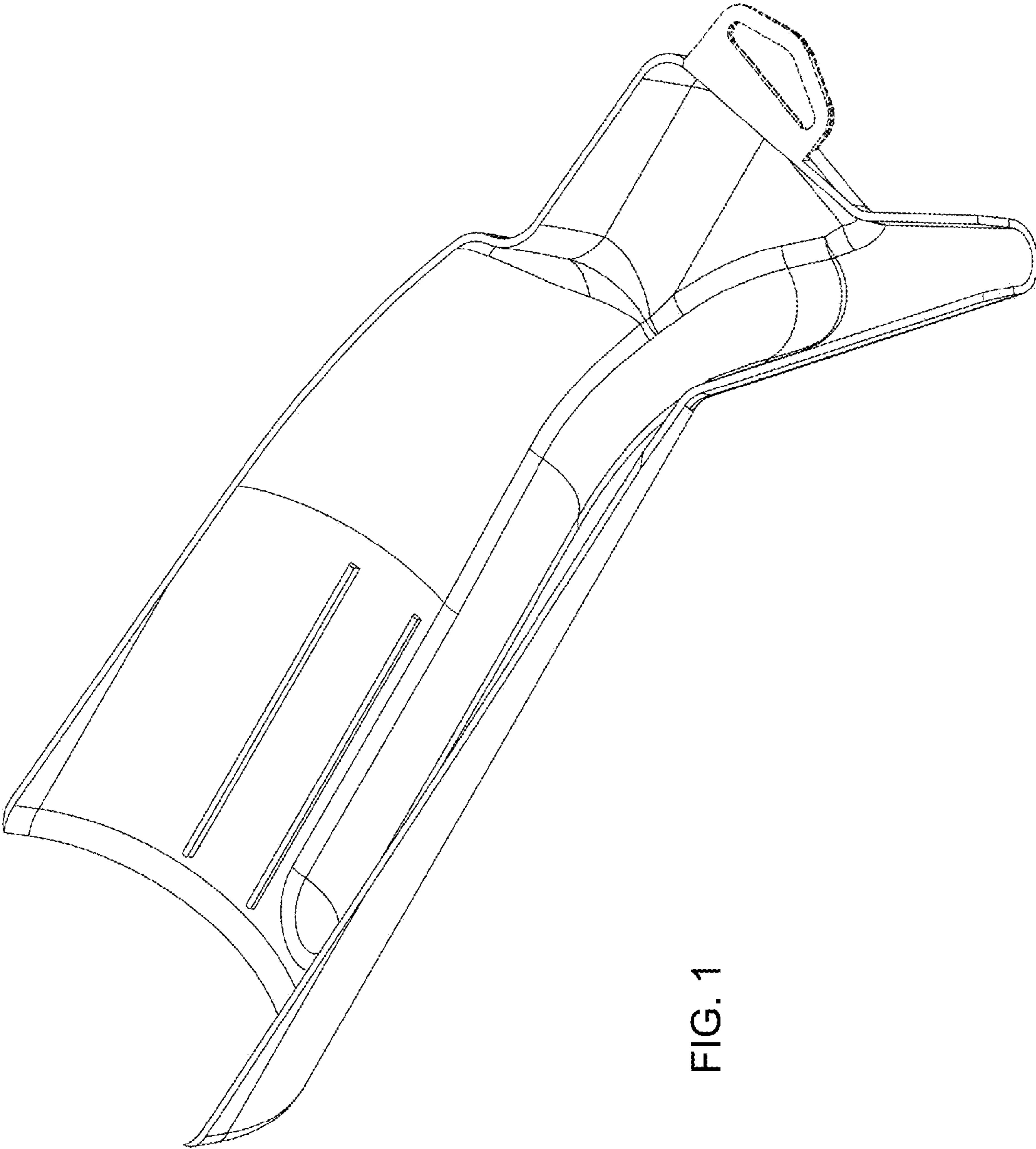

FIG. 1

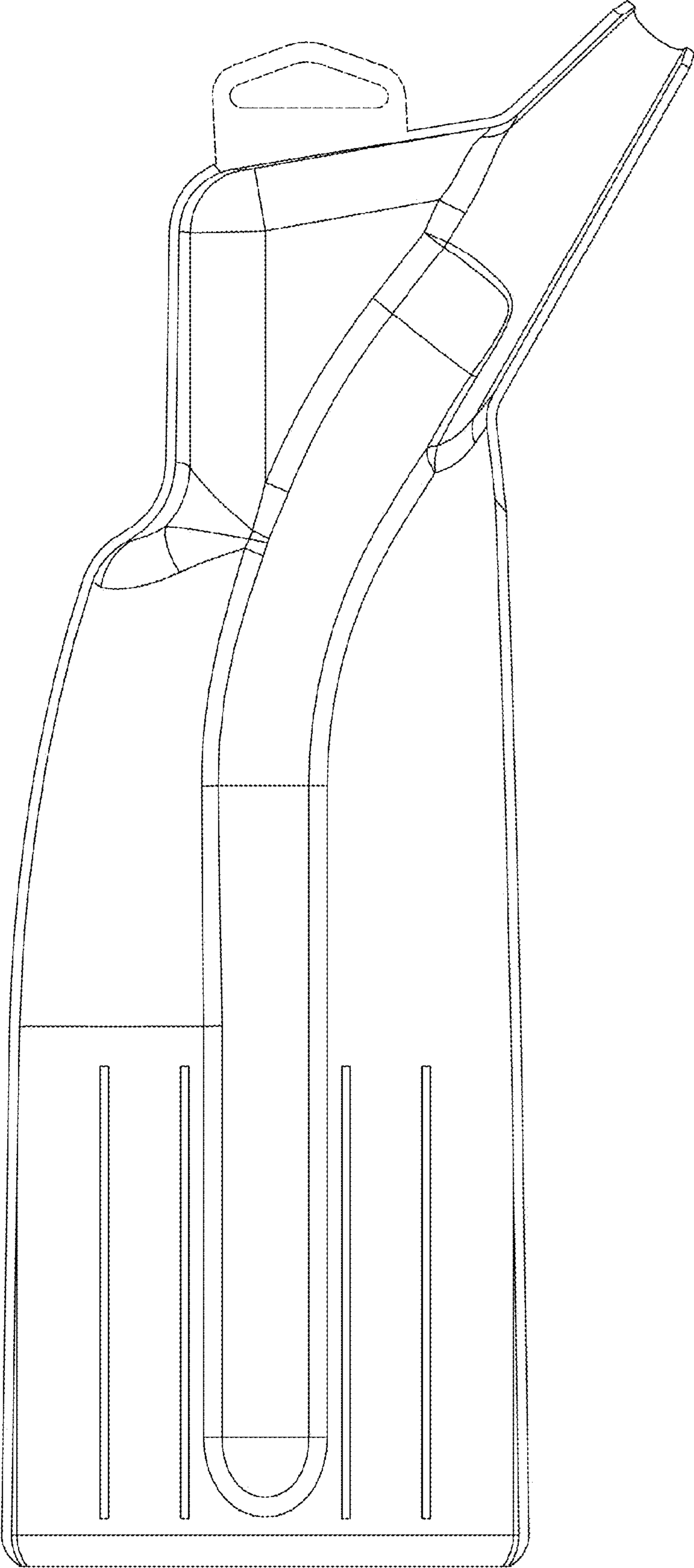

FIG. 2

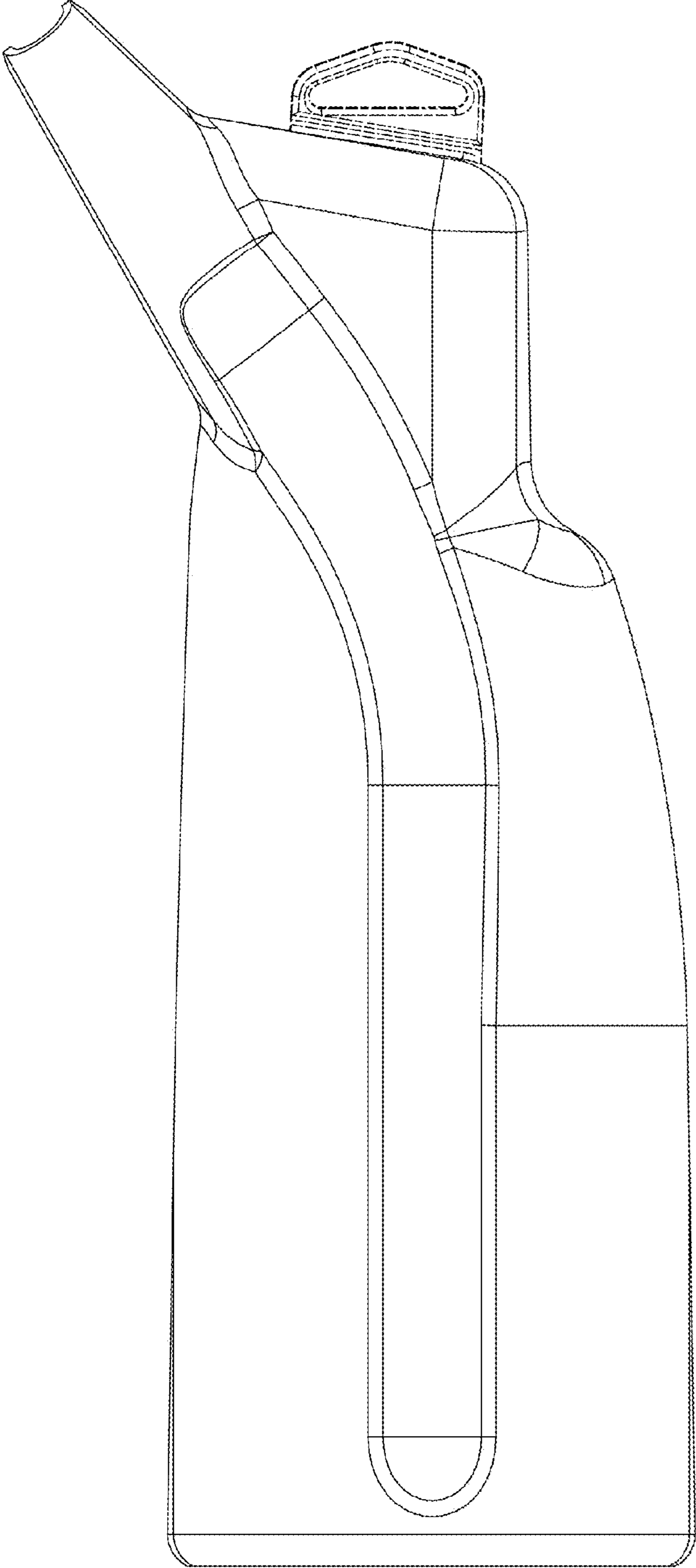

FIG. 3

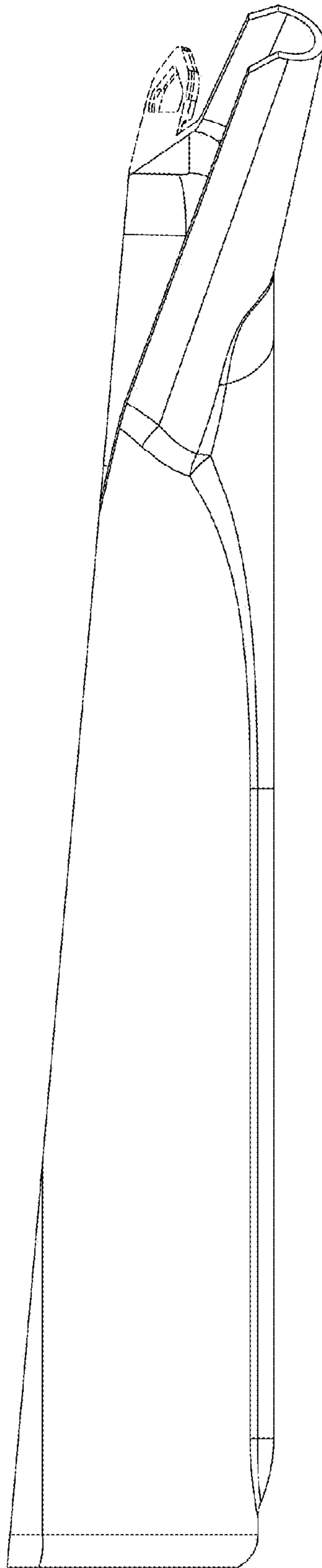

FIG. 4

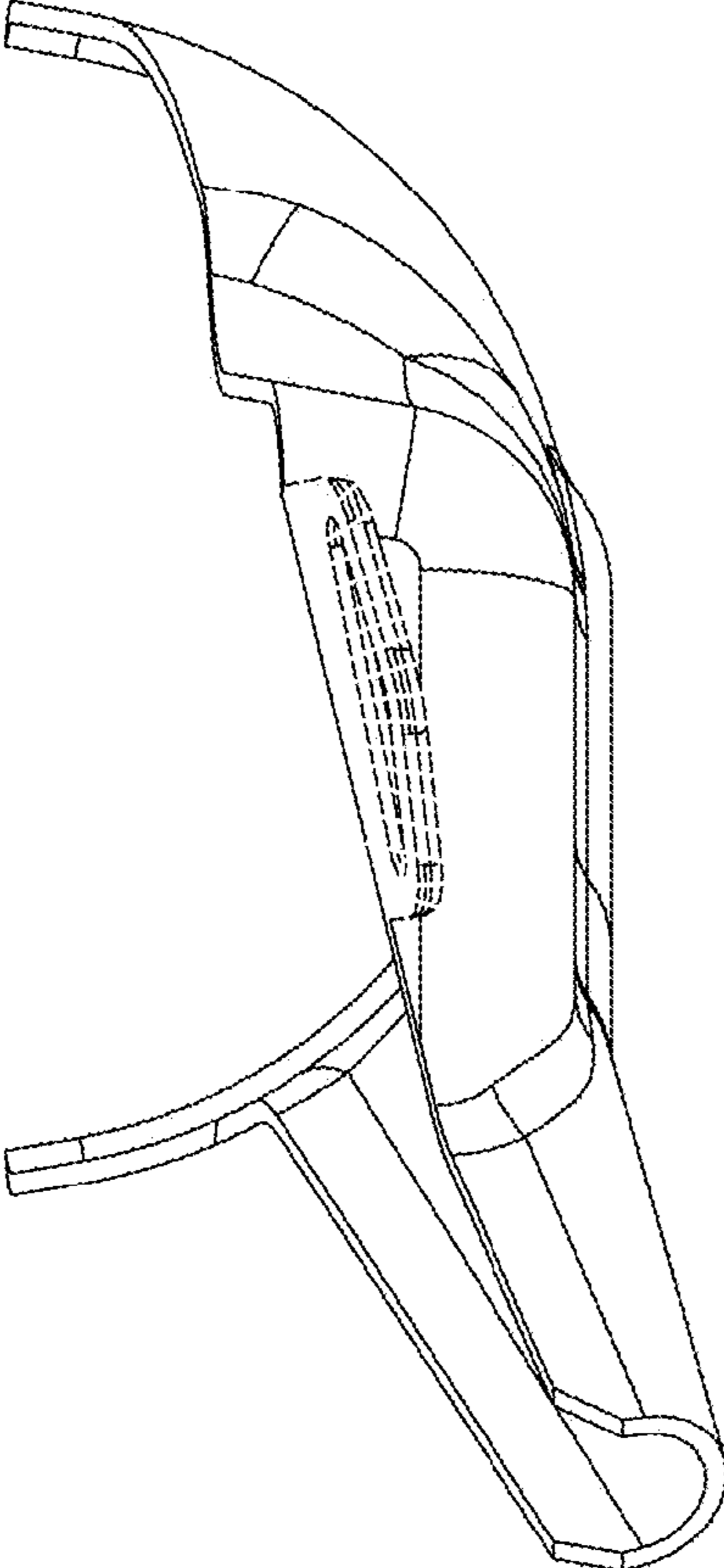

FIG. 5

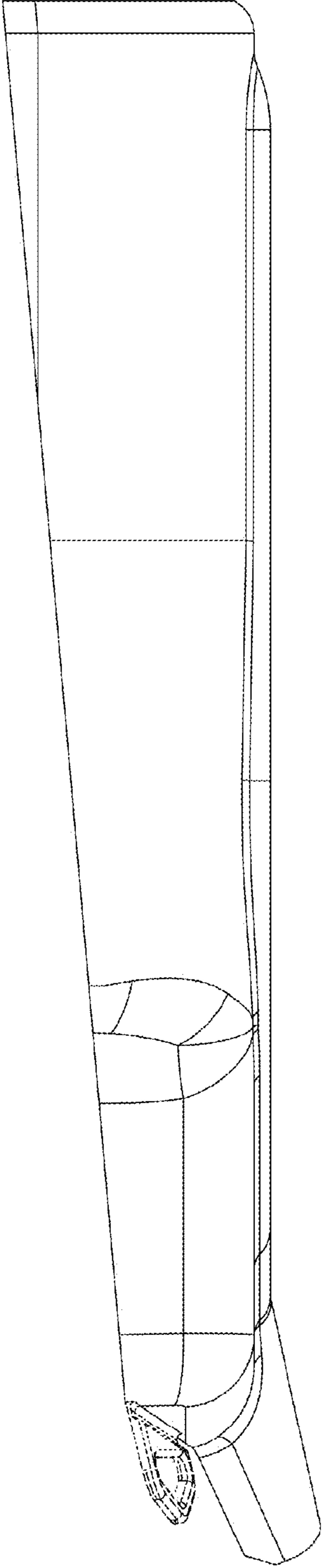

FIG. 6

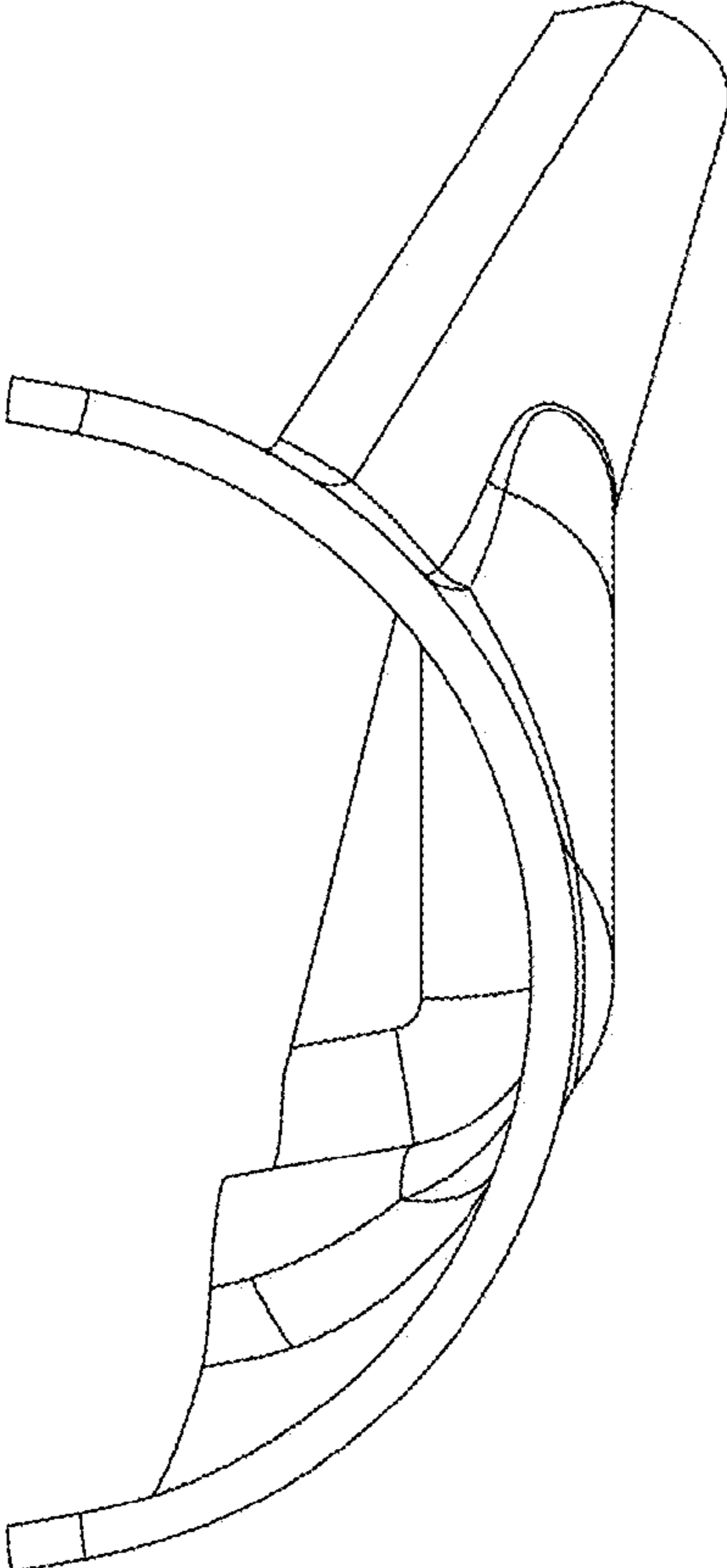

FIG. 7