

US00D697375S

(12) **United States Design Patent**
DiMeo

(10) **Patent No.:** **US D697,375 S**
(45) **Date of Patent:** **** Jan. 14, 2014**

- (54) **PIZZA SLICE CONTAINER**
- (71) Applicant: **Michele N. DiMeo**, Annapolis, MD (US)
- (72) Inventor: **Michele N. DiMeo**, Annapolis, MD (US)
- (73) Assignee: **Pizza On "Da" Go, LLC**, Annapolis, MD (US)
- (**) Term: **14 Years**
- (21) Appl. No.: **29/440,506**
- (22) Filed: **Dec. 21, 2012**
- (51) **LOC (10) Cl.** **07-07**
- (52) **U.S. Cl.**
USPC **D7/628**
- (58) **Field of Classification Search**
USPC D7/629, 602, 538-542; 220/780-806,
220/669-673, 675, 326, 236; 229/107, 120,
229/125.17, 406; 206/551, 545, 457;
D9/600, 643, 761, 424-432
See application file for complete search history.

6,070,791 A 6/2000 Correll
 D439,161 S * 3/2001 Rondolino D9/430
 6,230,917 B1 5/2001 Whitnell
 D455,318 S 4/2002 Miller

(Continued)

Primary Examiner — Terry Wallace

(74) *Attorney, Agent, or Firm* — Venable LLP; Steven J. Schwarz; Tamatane J. Aga

(57) **CLAIM**

The ornamental design for a pizza slice container, as shown and described.

DESCRIPTION

FIG. 1 is a top perspective view of a first embodiment of a pizza slice container;
 FIG. 2 is a front elevational view of the pizza slice container of FIG. 1;
 FIG. 3 is a back elevational view of the pizza slice container of FIG. 1;
 FIG. 4 is a left side elevational view of the pizza slice container of FIG. 1;
 FIG. 5 is a right side elevational view of the pizza slice container of FIG. 1;
 FIG. 6 is a top elevational view of the pizza slice container of FIG. 1;
 FIG. 7 is a bottom elevational view of the pizza slice container of FIG. 1;
 FIG. 8 is a bottom perspective view of the pizza slice container of FIG. 1;
 FIG. 9 is a top view of the pizza slice container of FIG. 1, shown in an open position thereof;
 FIG. 10 is a top perspective view of the pizza slice container of FIG. 1, shown in an open position thereof; and,
 FIG. 11 is a top perspective view the pizza slice container of FIG. 1, shown in an open position thereof and having a slice of pizza received therein.
 The features shown in broken lines are environment only and not part of the claimed design.

(56) **References Cited**

U.S. PATENT DOCUMENTS

2,506,256 A	5/1950	Waldo	
2,602,540 A	7/1952	Hurst	
2,789,608 A *	4/1957	Tupper	220/792
3,620,403 A	11/1971	Rump	
3,620,411 A *	11/1971	Rump	220/315
4,373,636 A *	2/1983	Hoffman	206/551
4,784,273 A	11/1988	Niemetz	
4,886,179 A	12/1989	Volk	
4,947,993 A *	8/1990	Bruml et al.	206/551
5,076,437 A	12/1991	Schindler	
D328,426 S *	8/1992	Berzon	D9/643
D336,589 S *	6/1993	Schindler	D7/539
D341,539 S	11/1993	Davis et al.	
D391,808 S *	3/1998	Voege	D7/629
D392,883 S	3/1998	Ferrin	
D418,371 S *	1/2000	Whitehead	D7/538
D419,364 S	1/2000	Jarvis	

1 Claim, 9 Drawing Sheets

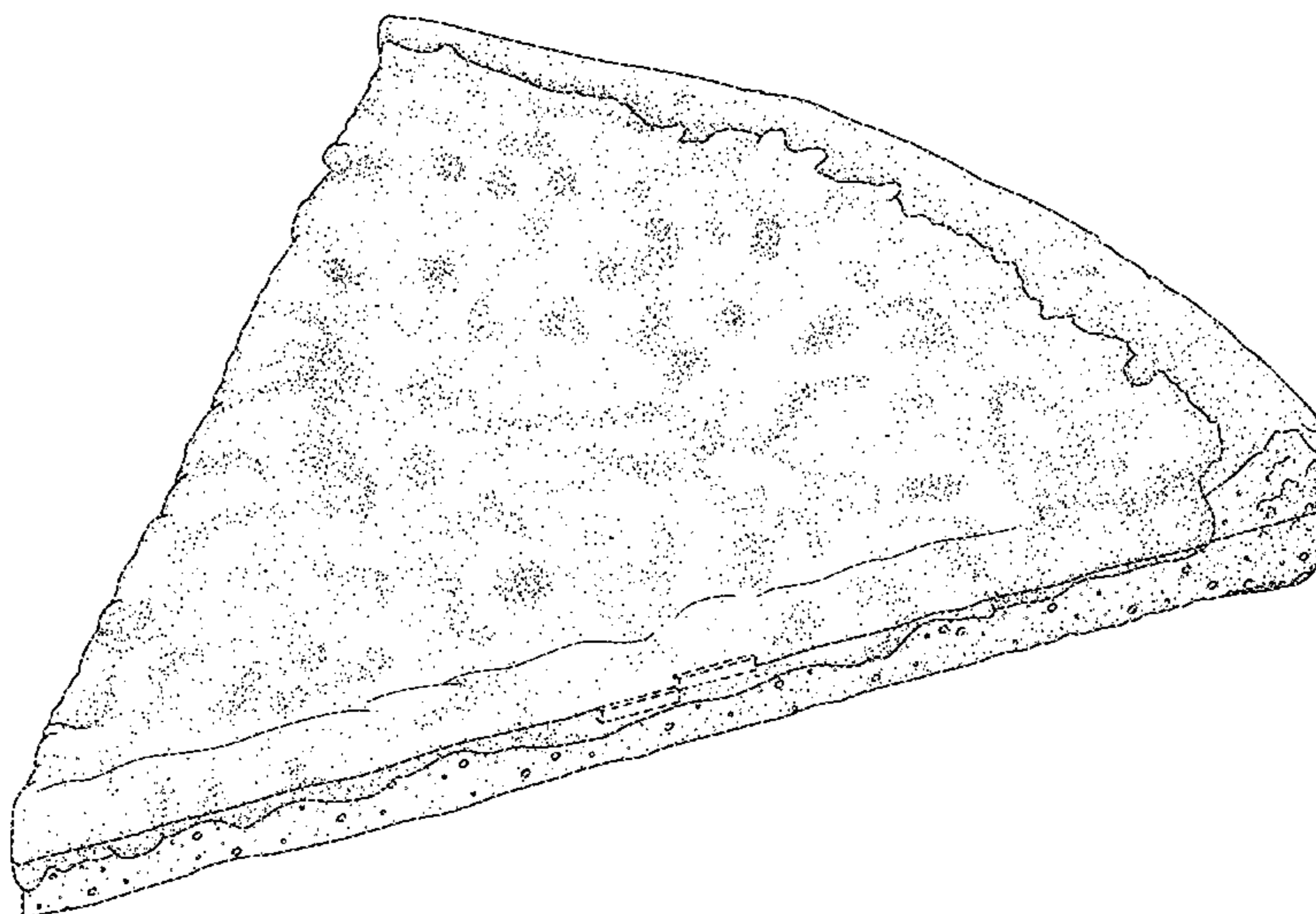

(56)

References Cited

U.S. PATENT DOCUMENTS

D455,614 S * 4/2002 Miller D7/629
D480,512 S * 10/2003 Sheng D28/79
6,629,607 B1 10/2003 Gibson

D507,453 S 7/2005 Mills
D530,197 S 10/2006 LaMasney
D604,118 S * 11/2009 Braidotti D7/628
2007/0012755 A1 1/2007 Metcalf

* cited by examiner

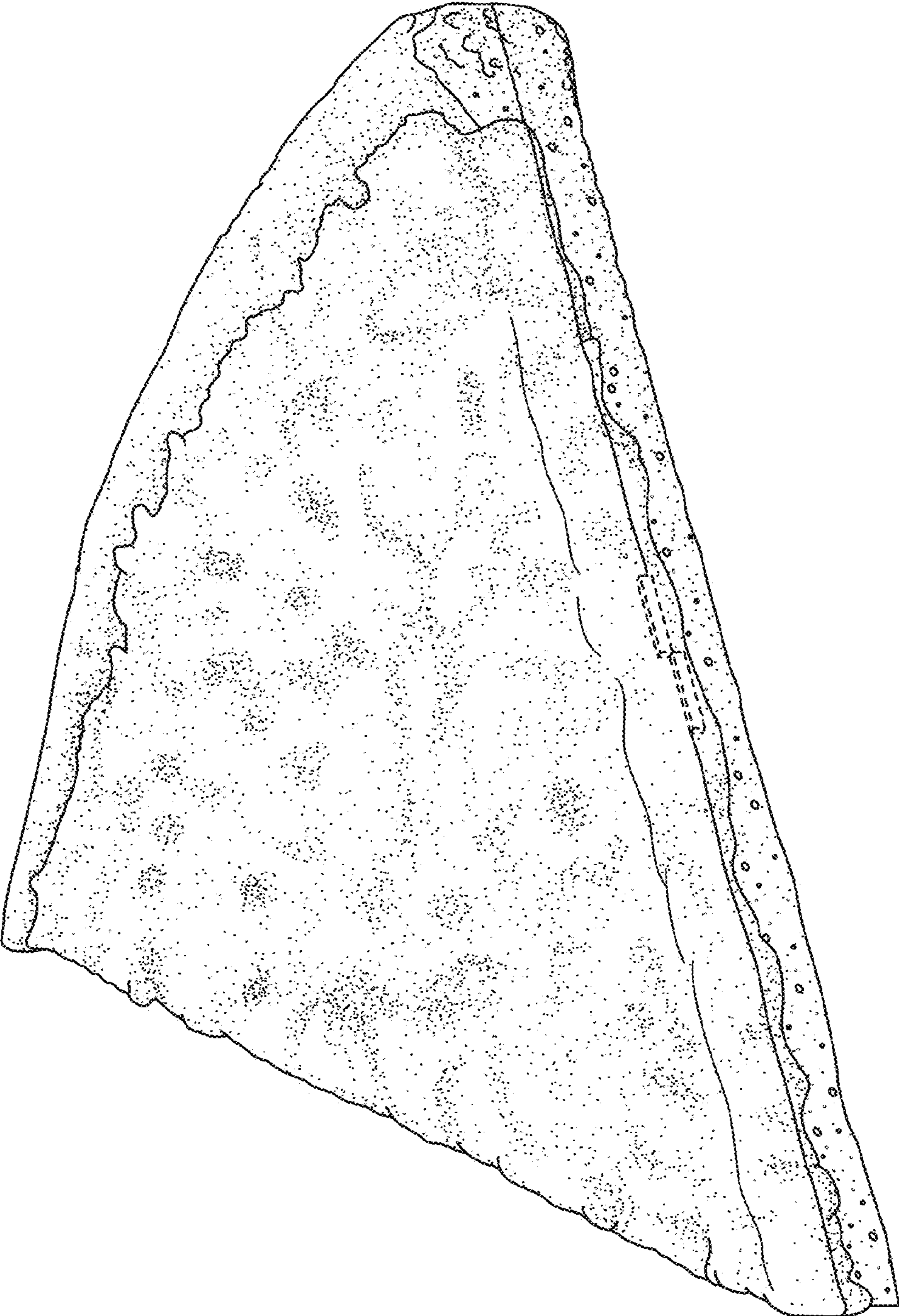

FIG. 1

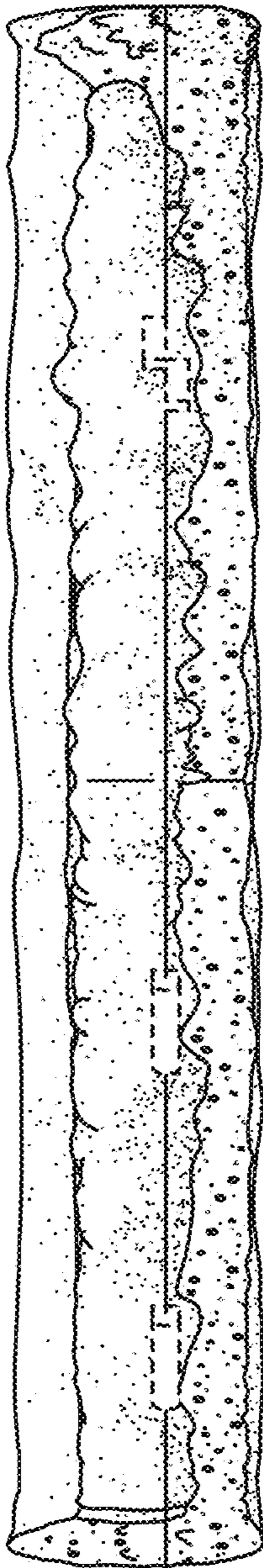

FIG. 2



FIG. 3

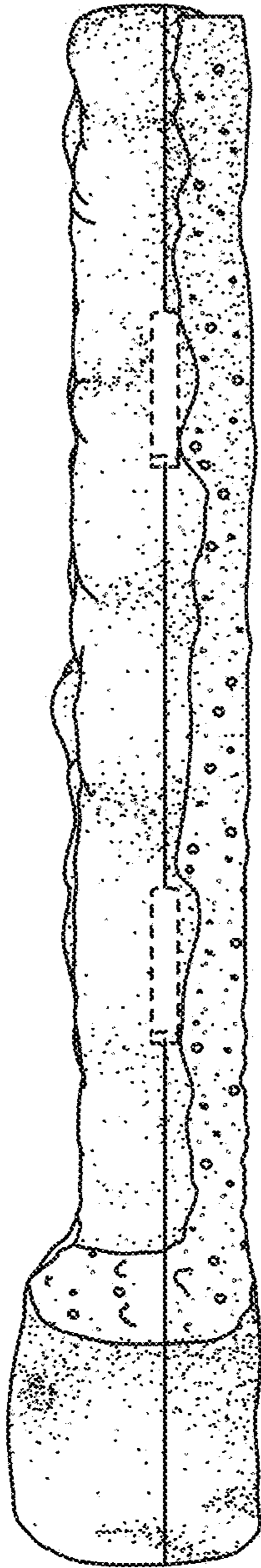

FIG. 4

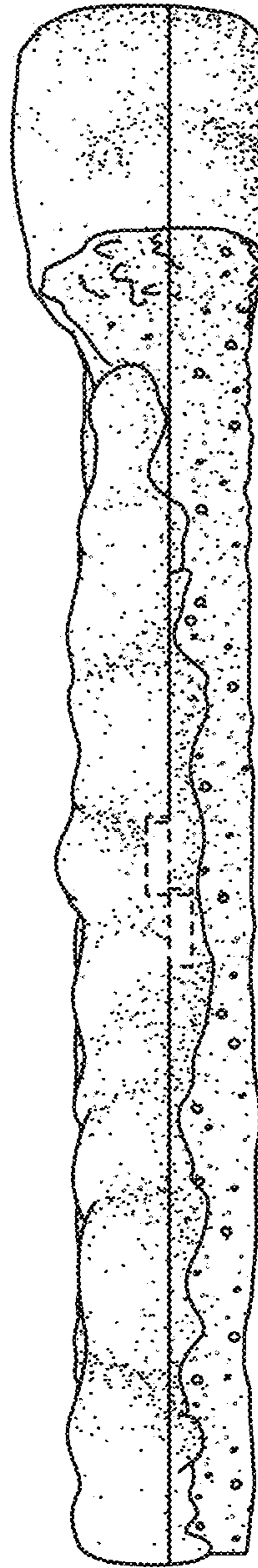

FIG. 5

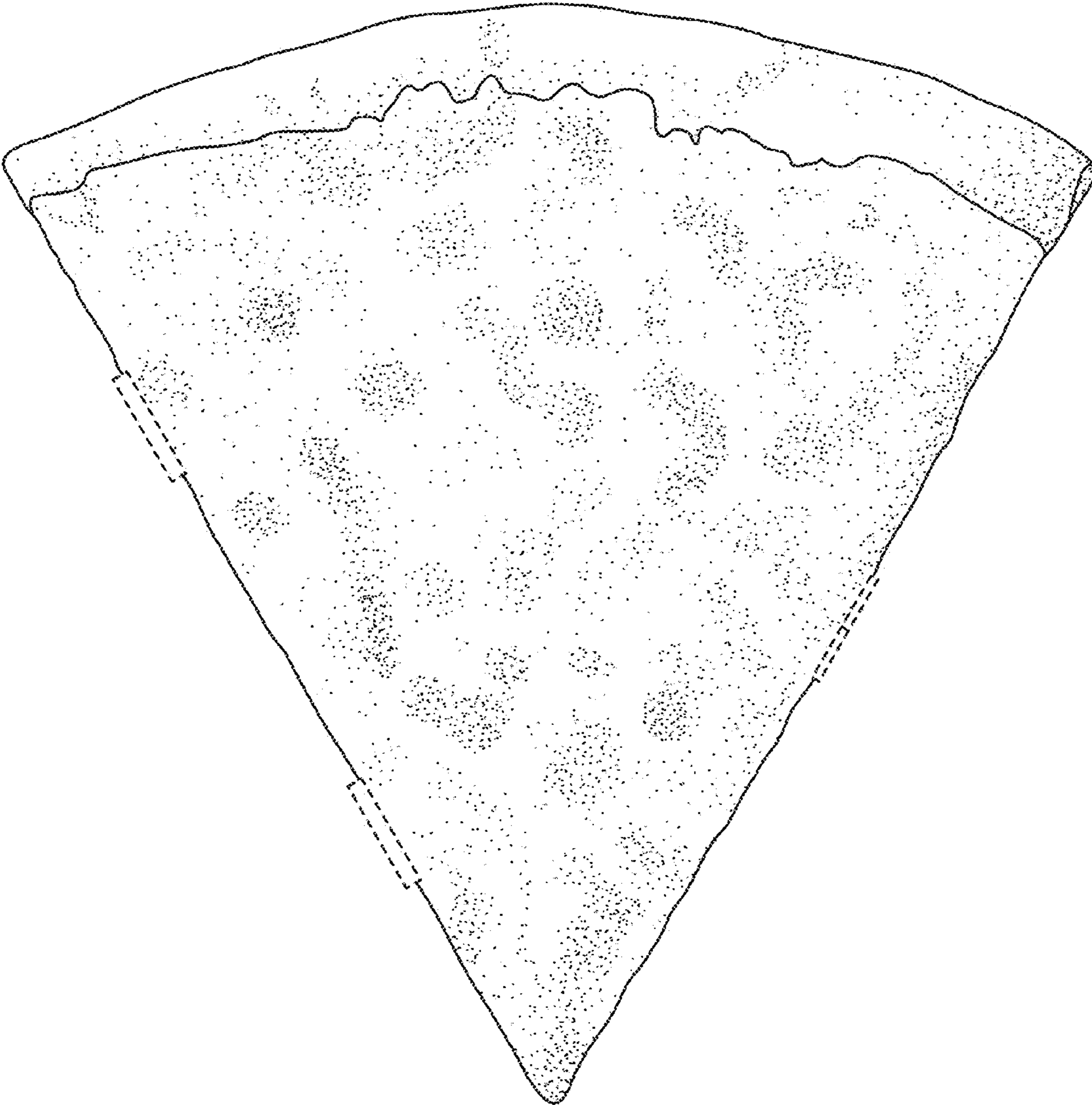

FIG. 6

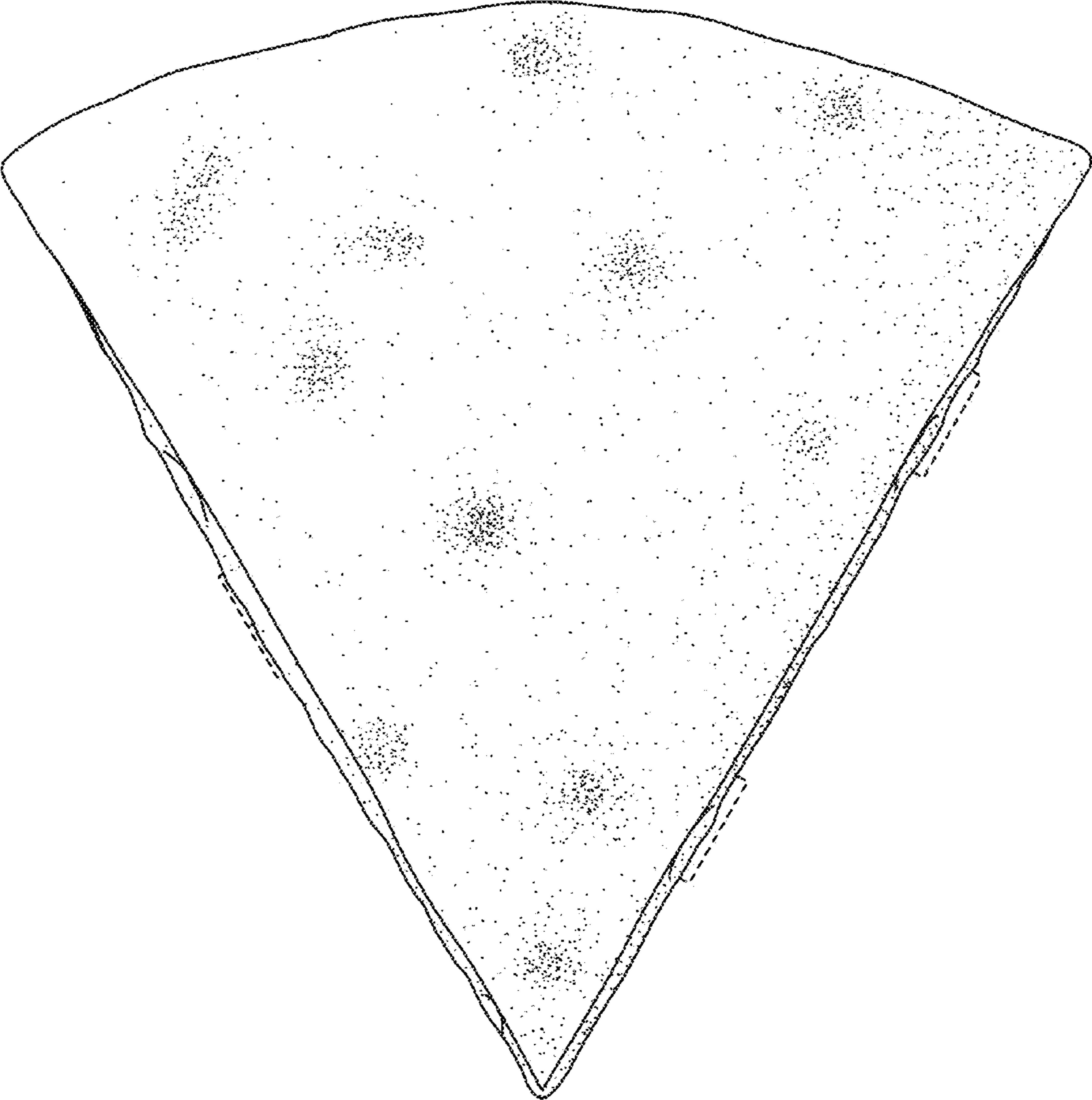

FIG. 7

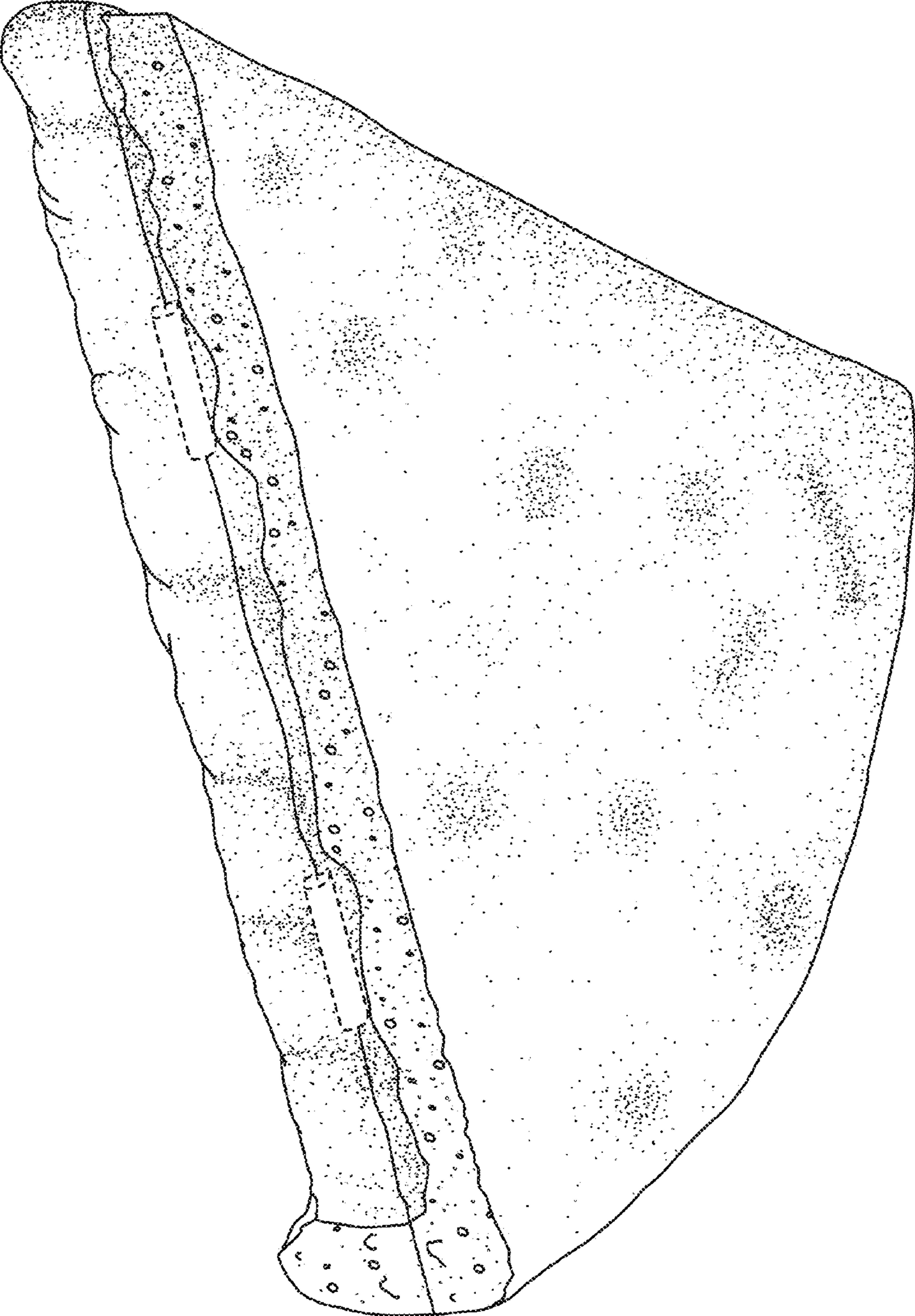

FIG. 8

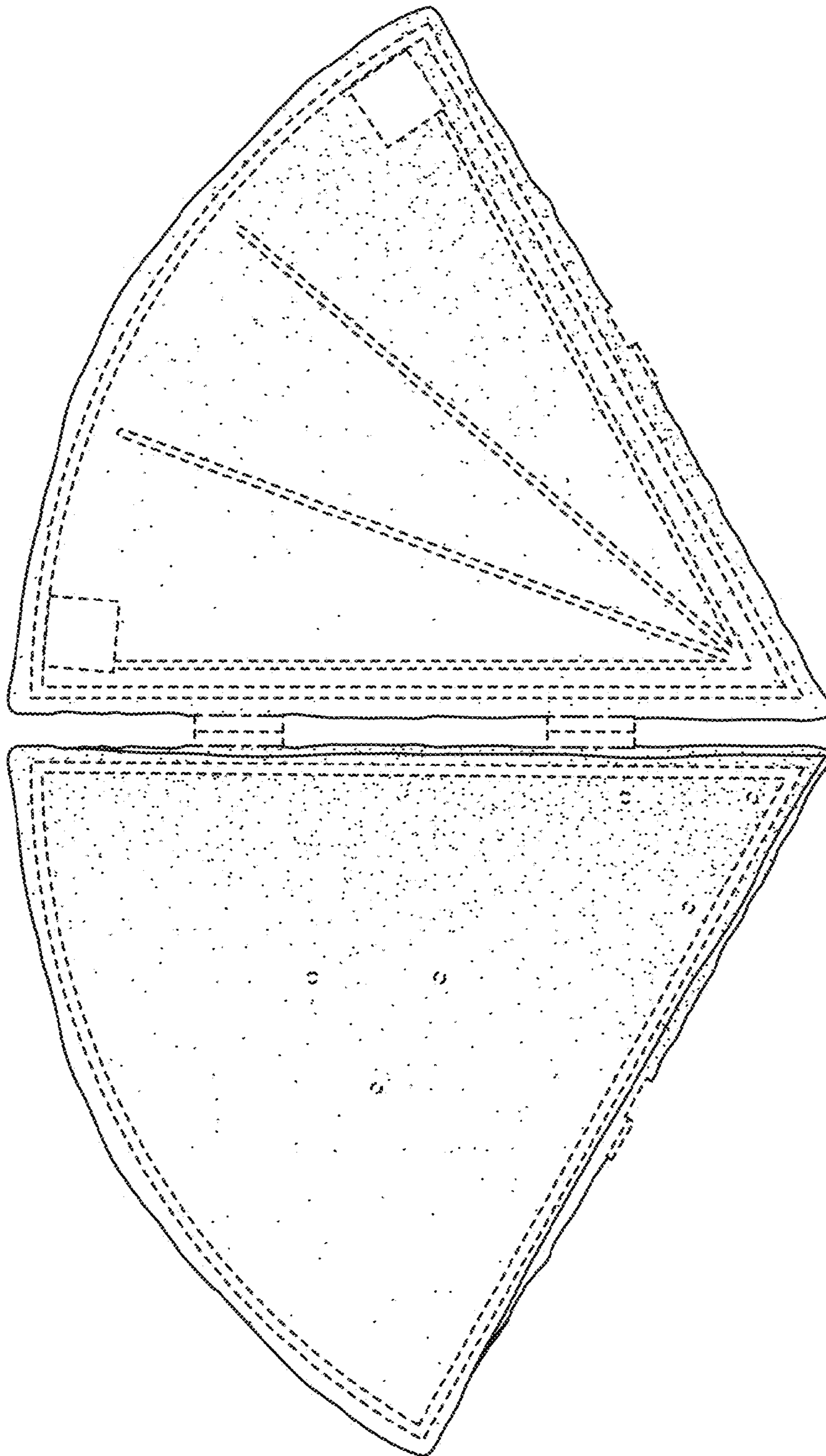

FIG. 9

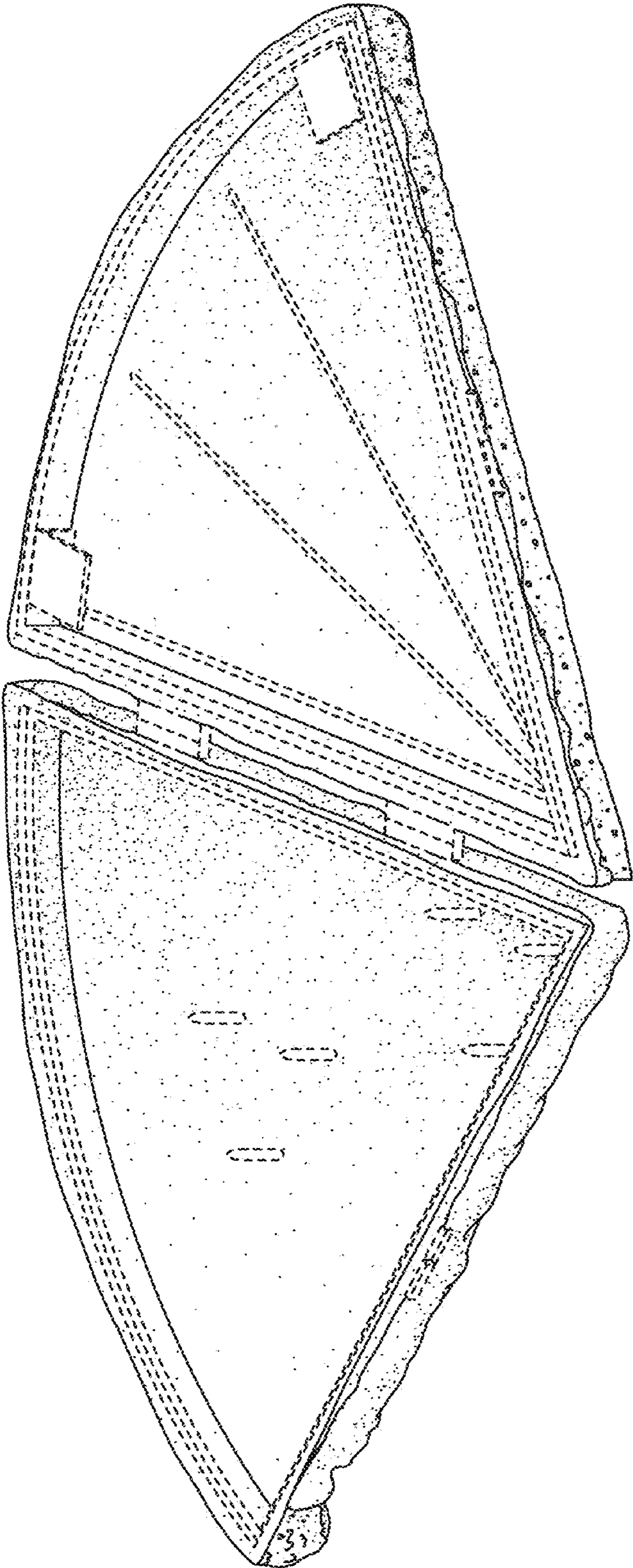

FIG. 10

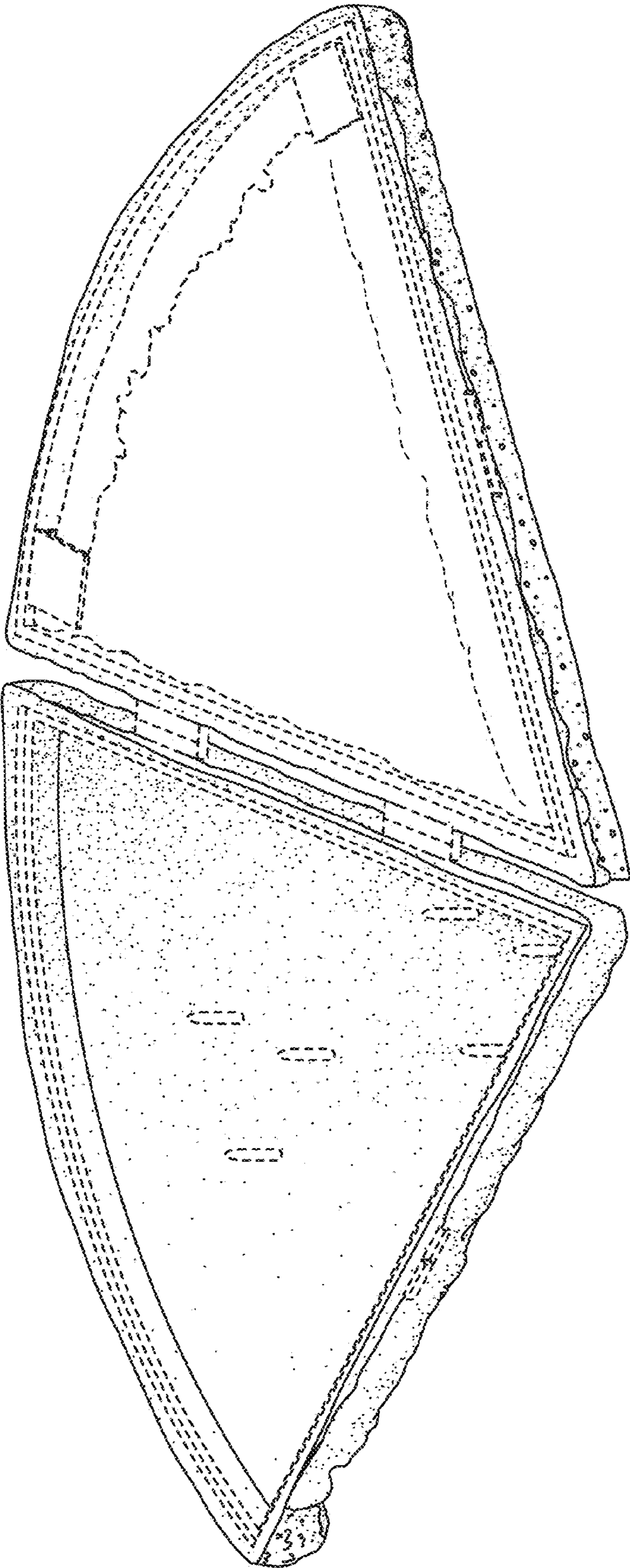

FIG. 11