



US00D697294S

(12) **United States Design Patent**  
**Miner**

(10) **Patent No.:** **US D697,294 S**  
(45) **Date of Patent:** **\*\* Jan. 14, 2014**

- (54) **SHOE OUTSOLE**
- (71) Applicant: **NIKE, Inc.**, Beaverton, OR (US)
- (72) Inventor: **Mark C. Miner**, Portland, OR (US)
- (73) Assignee: **NIKE, Inc.**, Beaverton, OR (US)
- (\*\*) Term: **14 Years**
- (21) Appl. No.: **29/465,576**
- (22) Filed: **Aug. 29, 2013**
- (51) **LOC (10) Cl.** ..... **02-04**
- (52) **U.S. Cl.**  
USPC ..... **D2/951; D2/957**
- (58) **Field of Classification Search**  
USPC ..... D2/902, 906, 908, 916, 918, 925,  
D2/946-962, 977; 36/3 B, 22 R, 24.5, 25 R,  
36/28, 32 R, 34 R, 59 C, 67 A, 103  
See application file for complete search history.

- D643,605 S \* 8/2011 Raysse ..... D2/951
- D650,567 S \* 12/2011 Badegruber ..... D2/956
- D656,304 S \* 3/2012 Debiase ..... D2/960
- D683,529 S \* 6/2013 Marshall ..... D2/958
- D688,035 S \* 8/2013 Recchi et al. .... D2/957
- 2011/0061268 A1\* 3/2011 Park et al. .... 36/25 R

**OTHER PUBLICATIONS**

Nike Footwear Catalog, 1998 Late Fall Footwear, p. 16, published Mar. 1998, NIKE, Inc., USA.  
 Nike Footwear Catalog, 2002 Spring: Men's and Women's Footwear, p. 38, published Jun. 2001, NIKE, Inc., USA.  
 Nike Footwear Catalog, 2002 Spring: Men's and Women's Footwear, p. 92, published Jun. 2001, NIKE, Inc., USA.  
 Nike Footwear Catalog, 2010 Holiday: Women's Footwear: Performance, p. 9, published Feb. 2010, NIKE, Inc., USA.

(Continued)

*Primary Examiner* — T. Chase Nelson  
 (74) *Attorney, Agent, or Firm* — Banner & Witcoff, Ltd.

(56) **References Cited**

**U.S. PATENT DOCUMENTS**

D281,642 S	12/1985	Fuzita	
D284,616 S	7/1986	Gamm	
D288,621 S	3/1987	Surpuriya	
D323,740 S *	2/1992	Mitsui .....	D2/959
D360,065 S	7/1995	Werman	
D360,292 S *	7/1995	Murray .....	D2/951
D441,947 S	5/2001	Escobar	
D446,000 S *	8/2001	Price .....	D2/907
D530,494 S	10/2006	Holmes	
D569,594 S	5/2008	Horne	
D588,791 S *	3/2009	Nelson .....	D2/957
D600,895 S *	9/2009	Morgan .....	D2/957
D639,540 S *	6/2011	Raysse .....	D2/951
D640,863 S *	7/2011	Raysse .....	D2/946
D642,775 S *	8/2011	Raysse .....	D2/946
D643,195 S *	8/2011	Yi .....	D2/957

**CLAIM**

(57) The ornamental design for a shoe outsole, as shown and described.

**DESCRIPTION**

FIG. 1 is a front perspective view of a shoe outsole showing my new design;  
 FIG. 2 is a plan view thereof; and,  
 FIG. 3 is a rear perspective view thereof.  
 The broken lines immediately adjacent to the shaded area represent unclaimed boundaries of the design. The unshaded regions within the shaded area that are demarcated by broken lines form no part of the claimed design. The broken lines showing the remainder of the shoe are for environmental purposes only and form no part of the claimed design.

**1 Claim, 3 Drawing Sheets**

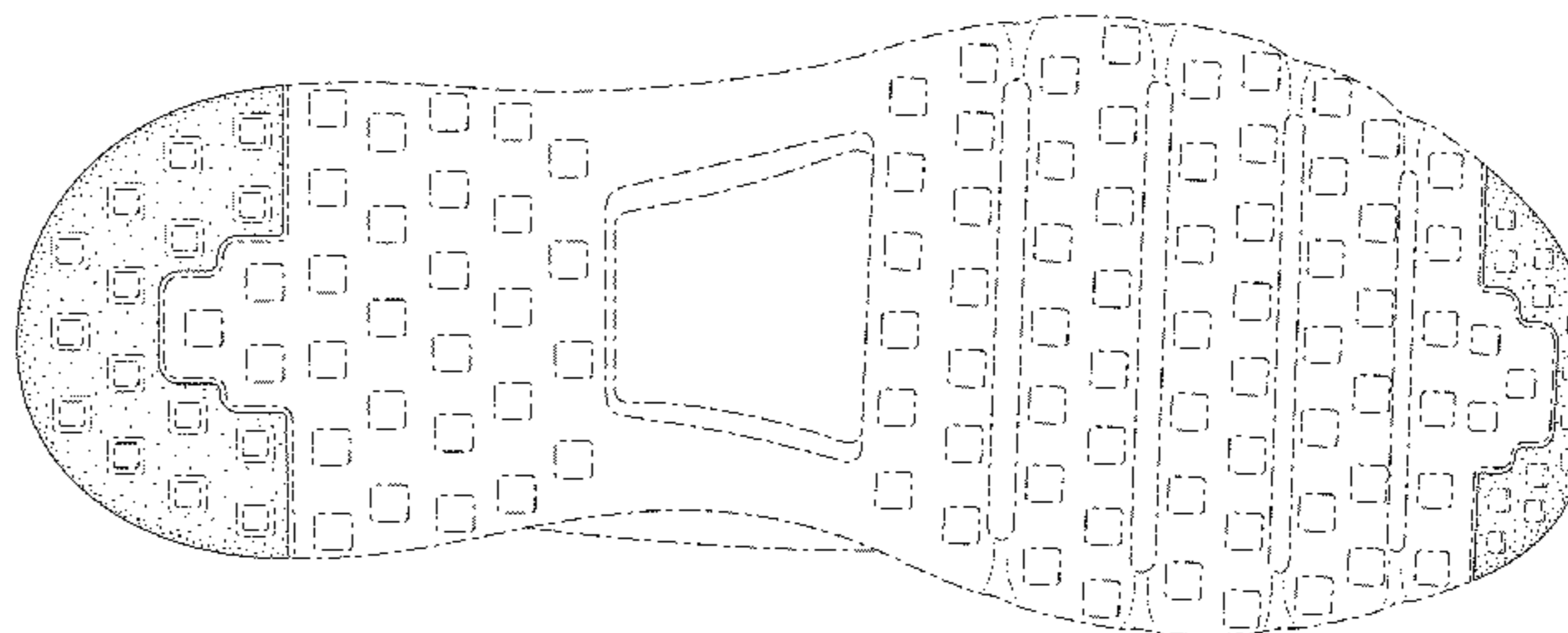
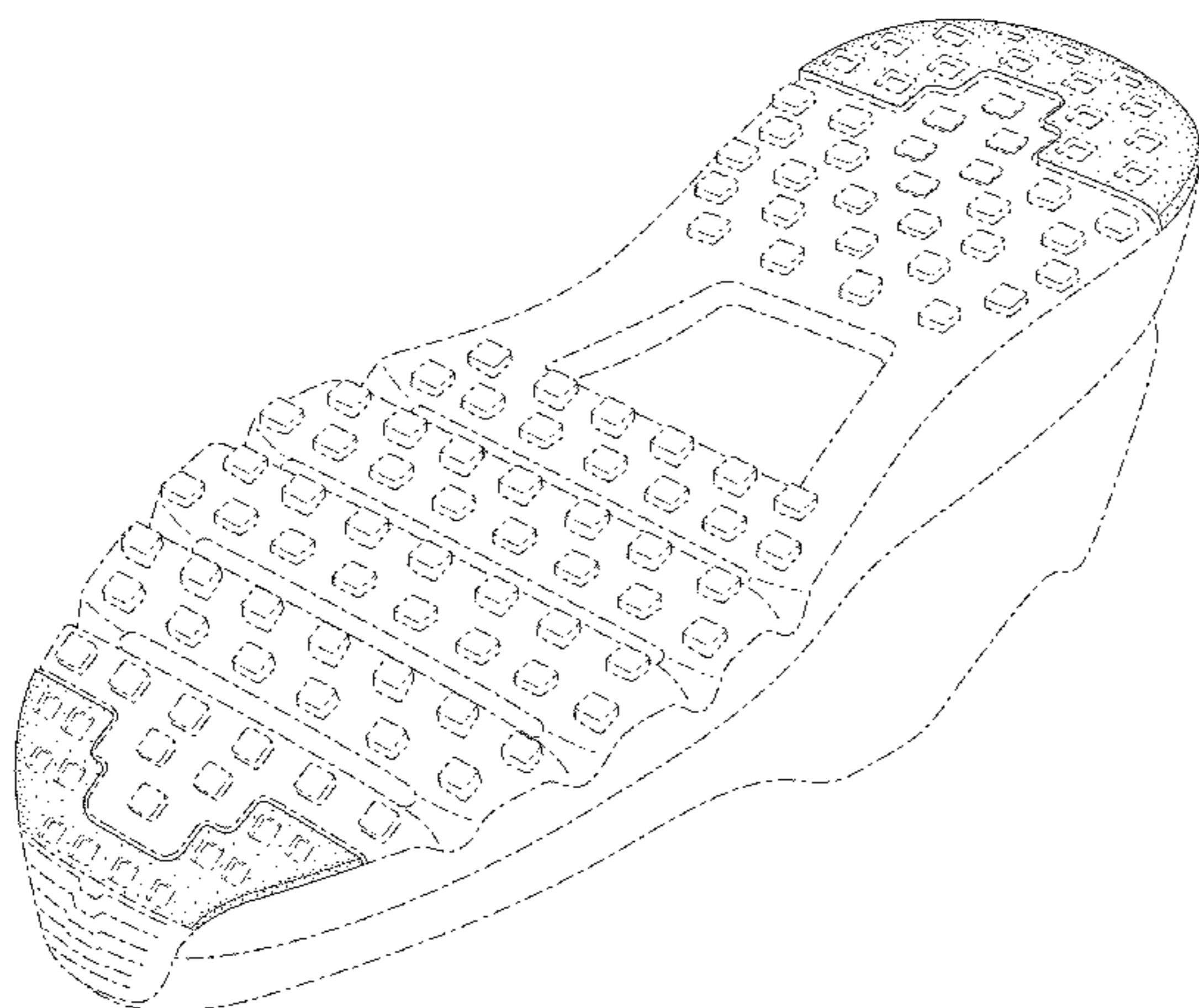

(56)

**References Cited**

OTHER PUBLICATIONS

Nike Footwear Catalog, 2012 Spring: Men's and Women's Sportswear Better Footwear, p. 8, published May 2011, NIKE, Inc., USA.

Nike Footwear Catalog, 2012 Spring: Reax Performance Footwear, p. 6, published May 2011, NIKE, Inc., USA.

Nike Footwear Catalog, 2012 Summer: Nike Sportswear Lab , p. 5, published Aug. 2011, NIKE, Inc., USA.

Nike Footwear Catalog, 2012 Summer: Core Performance Footwear, p. 45, published Aug. 2011, NIKE, Inc., USA.

Nike Footwear Catalog, 2013 Holiday: City Specialty Footwear, p. 124, published Feb. 2013, NIKE, Inc., USA.

\* cited by examiner

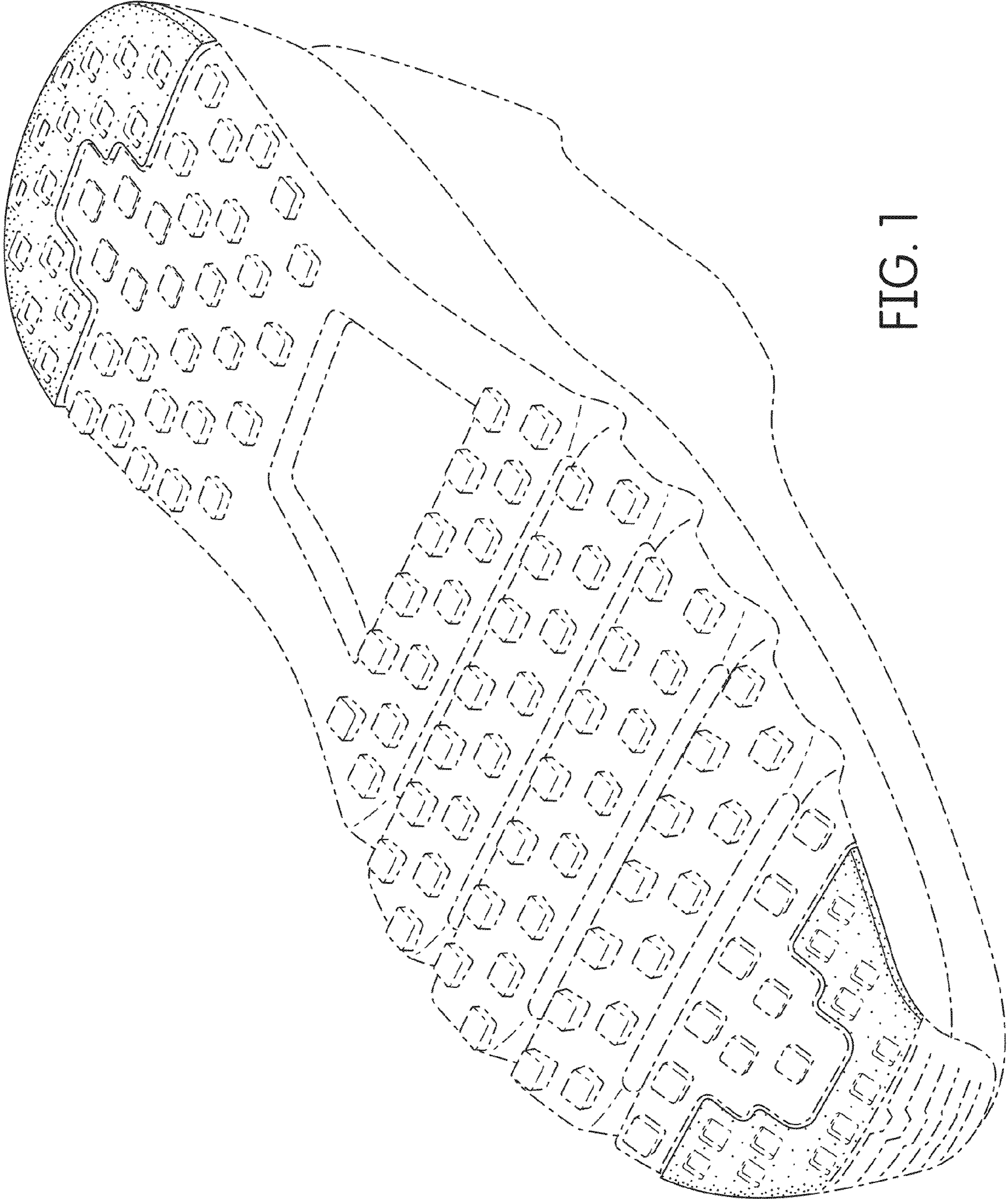

FIG. 1

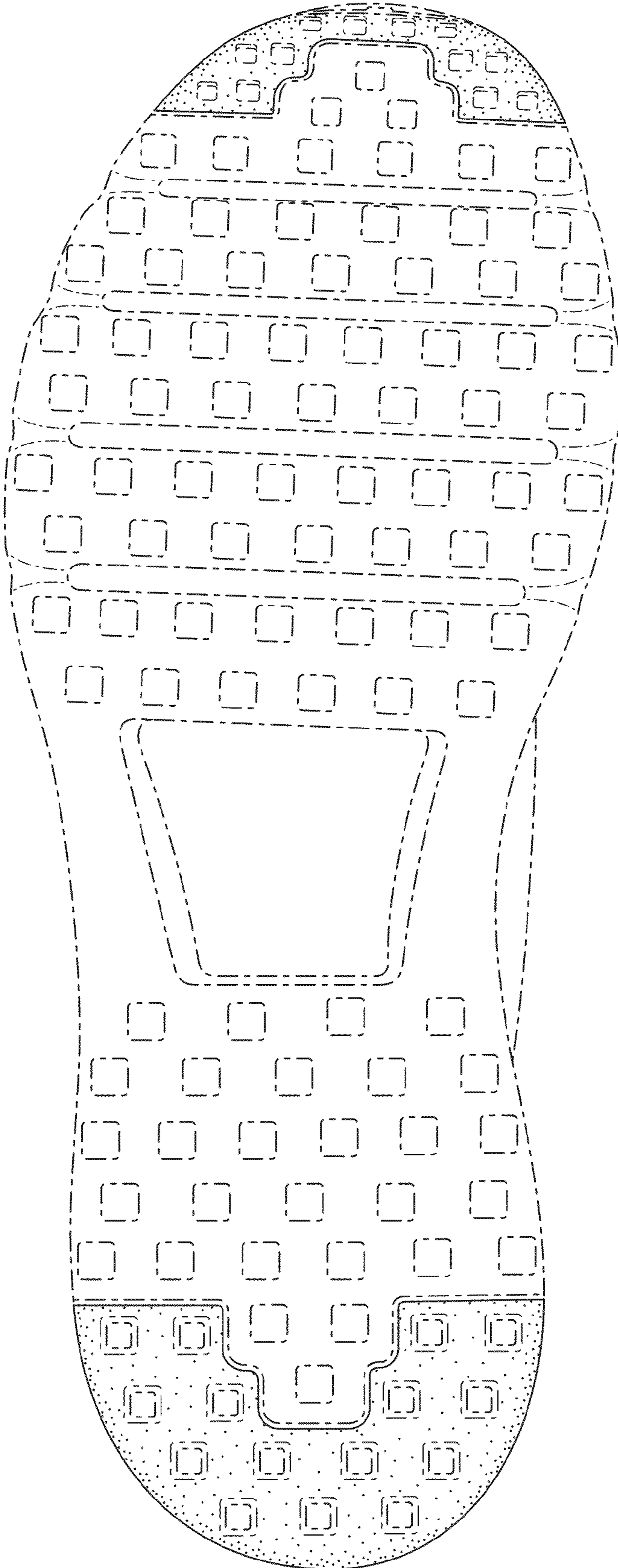

FIG. 2

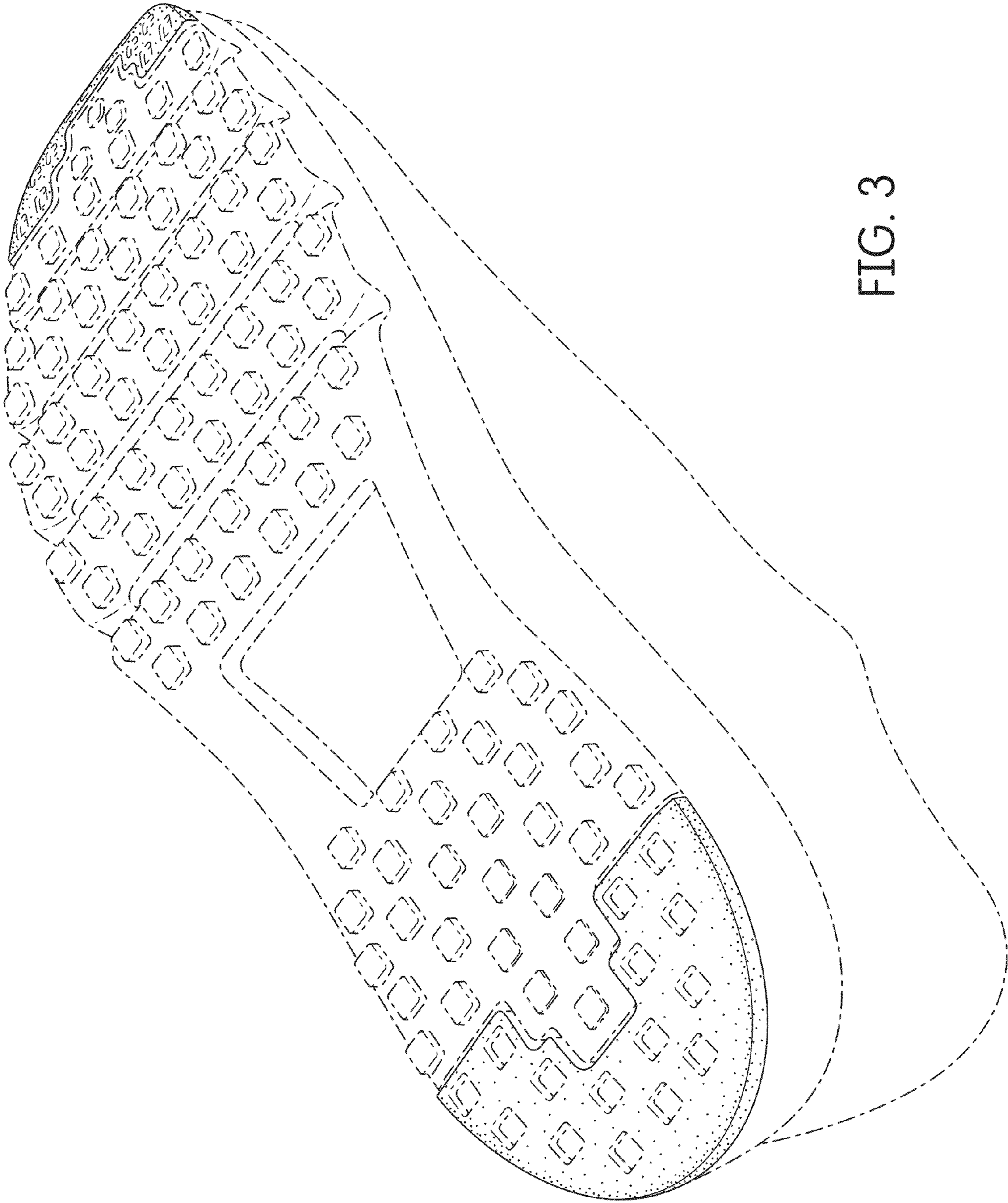

FIG. 3