



US00D697292S

(12) **United States Design Patent**
Chang

(10) **Patent No.:** **US D697,292 S**
(45) **Date of Patent:** **** Jan. 14, 2014**

(54) **FLAT BOTTOMED SHOE SOLE WITH A FALSE ARCH BRIDGE**

(76) Inventor: **Mountain Evan Chang**, San Diego, CA (US)

(**) Term: **14 Years**

(21) Appl. No.: **29/400,429**

(22) Filed: **Aug. 28, 2011**

(51) **LOC (10) Cl.** **02-04**

(52) **U.S. Cl.**
USPC **D2/947**

(58) **Field of Classification Search**
USPC D2/902, 906, 908, 916, 918, 925,
D2/946-962, 977; 36/3 B, 22 R, 24.5, 25 R,
36/28, 32 R, 34 R, 59 C, 67 A, 103
See application file for complete search history.

(56) **References Cited**

U.S. PATENT DOCUMENTS

1,798,807	A *	3/1931	Posner	36/144
D163,960	S *	7/1951	Oakley	D2/951
D266,798	S *	11/1982	Famolare, Jr.	D2/950
D366,955	S *	2/1996	Valle	D2/954
D453,989	S *	3/2002	Cagner	D2/959
6,615,512	B2 *	9/2003	Sink	36/127
6,622,401	B2 *	9/2003	Carroll, III	36/105
6,647,646	B2 *	11/2003	Mitsui et al.	36/91
D495,858	S *	9/2004	McClaskie	D2/960
D515,792	S *	2/2006	McClaskie	D2/957
D519,266	S *	4/2006	McClaskie	D2/959
D529,694	S *	10/2006	Cockrell	D2/959
D534,332	S *	1/2007	McClaskie	D2/951
D552,838	S *	10/2007	Quinn	D2/961

(Continued)

Primary Examiner — T. Chase Nelson

(74) *Attorney, Agent, or Firm* — Michael D. Eisenberg

(57) **CLAIM**

The ornamental design for a flat bottomed shoe sole with a false arch bridge, as shown and described.

DESCRIPTION

FIG. 1 is a perspective view of a flat bottomed shoe sole with a false arch bridge for a left shoe showing my new design; FIG. 2 is a front view of the flat bottomed shoe sole with a false arch bridge for a left shoe; FIG. 3 is a rear view of the flat bottomed shoe sole with a false arch bridge for a left shoe; FIG. 4 is a top view of the flat bottomed shoe sole with a false arch bridge for a left shoe; FIG. 5 is a right side view of the flat bottomed shoe sole with a false arch bridge for a left shoe; FIG. 6 is a left side view of the flat bottomed shoe sole with a false arch bridge for a left shoe; FIG. 7 is a bottom view of the flat bottomed shoe sole with a false arch bridge for a left shoe; FIG. 8 is a perspective view of a second embodiment of the flat bottomed shoe sole with a false arch bridge for a right shoe showing my new design; FIG. 9 is a front view of the flat bottomed shoe sole with a false arch bridge for a right shoe; FIG. 10 is a rear view of the flat bottomed shoe sole with a false arch bridge for a right shoe; FIG. 11 is a top view of the flat bottomed shoe sole with a false arch bridge for a right shoe; FIG. 12 is a right side view of the flat bottomed shoe sole with a false arch bridge for a right shoe; FIG. 13 is a left side view of the flat bottomed shoe sole with a false arch bridge for a right shoe; and, FIG. 14 is a bottom view of the flat bottomed shoe sole with a false arch bridge for a right shoe. The broken lines depict unclaimed environmental subject matter.

1 Claim, 6 Drawing Sheets

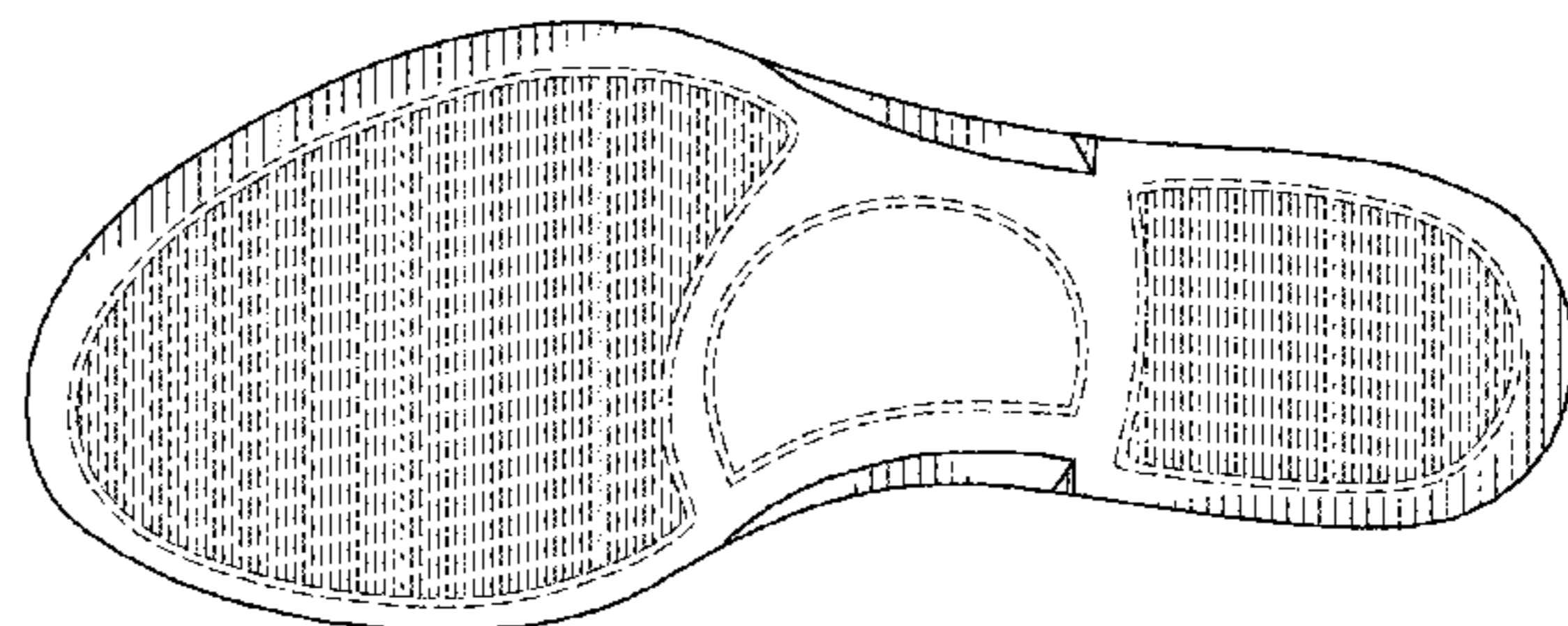
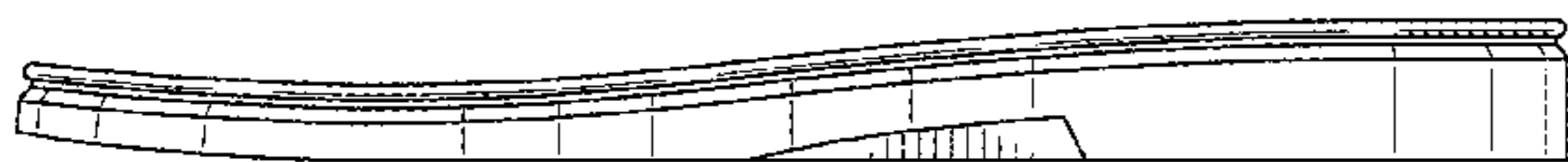

US D697,292 S

Page 2

(56)

References Cited

U.S. PATENT DOCUMENTS

D582,138 S	*	12/2008	Claveria	D2/927	D643,189 S	*	8/2011	Teteriatnikov	D2/946	
D583,136 S	*	12/2008	Amado et al.	D2/951	D643,602 S	*	8/2011	Teteriatnikov	D2/946	
D635,746 S	*	4/2011	Cofinco	D2/896	8,307,572 B2	*	11/2012	Foxen et al.	36/131	
					D674,585 S	*	1/2013	Kubis et al.	D2/957	
					2013/0125424	A1	*	5/2013	Lee et al.	36/25 R

* cited by examiner

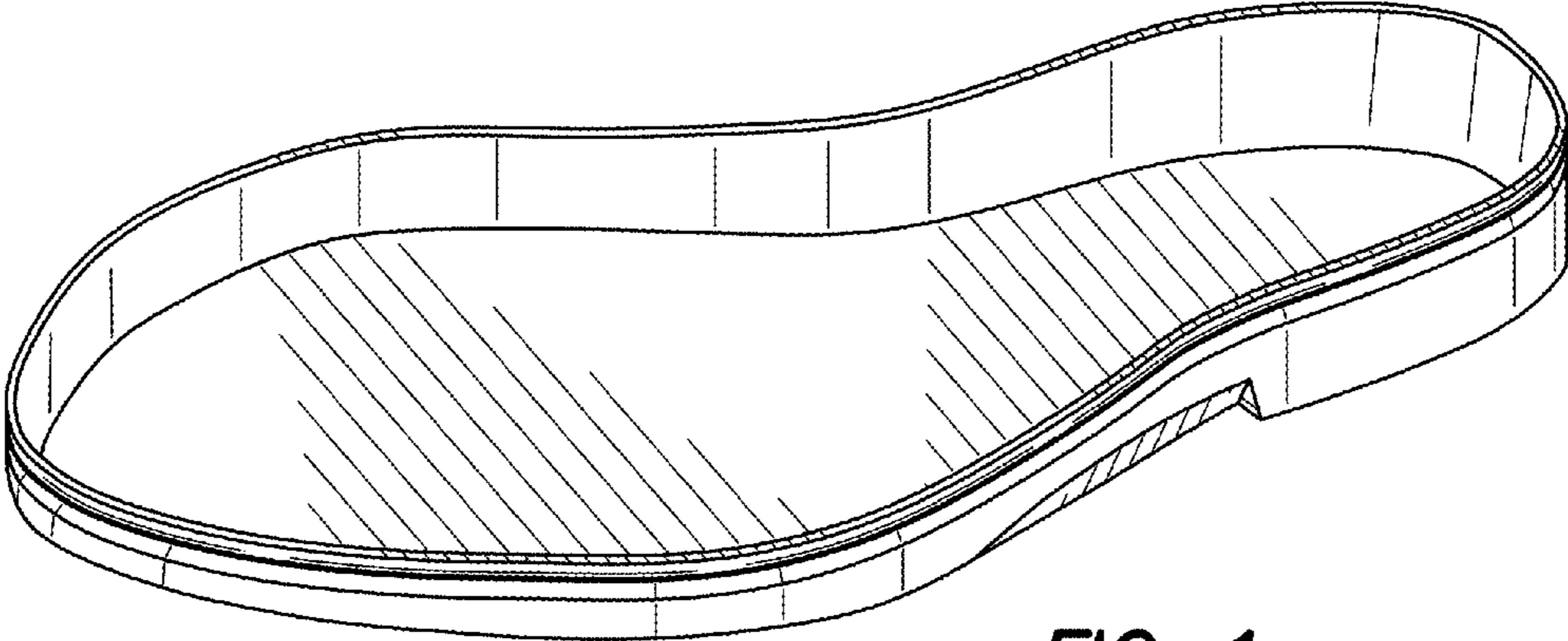

FIG. 1

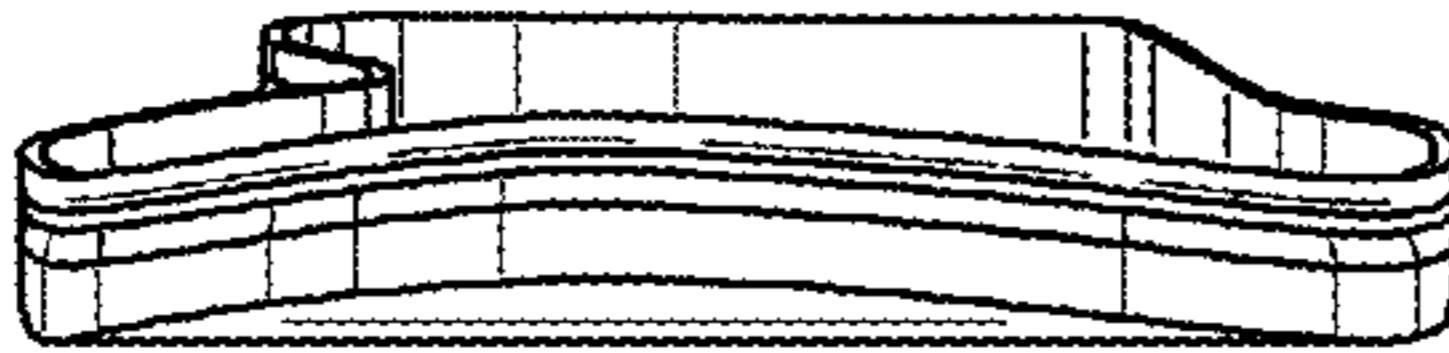

FIG. 2

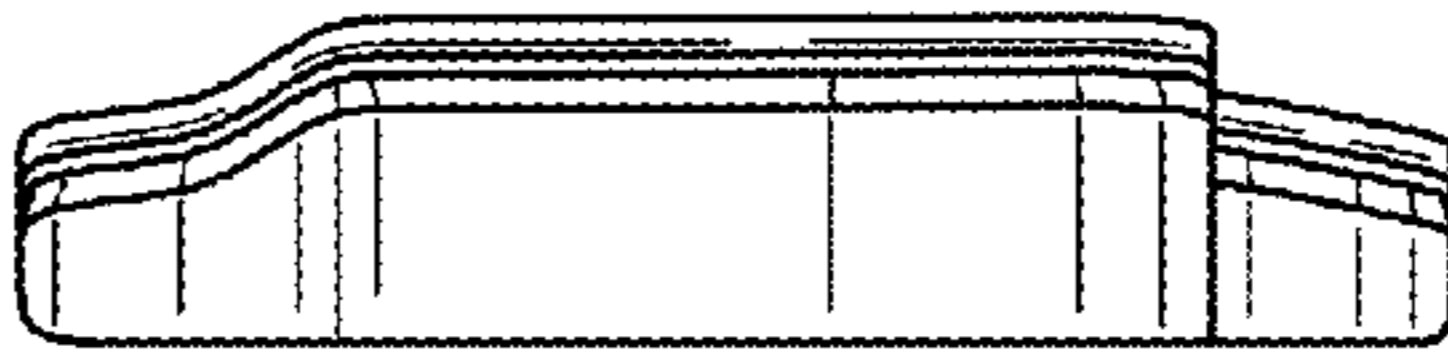

FIG. 3

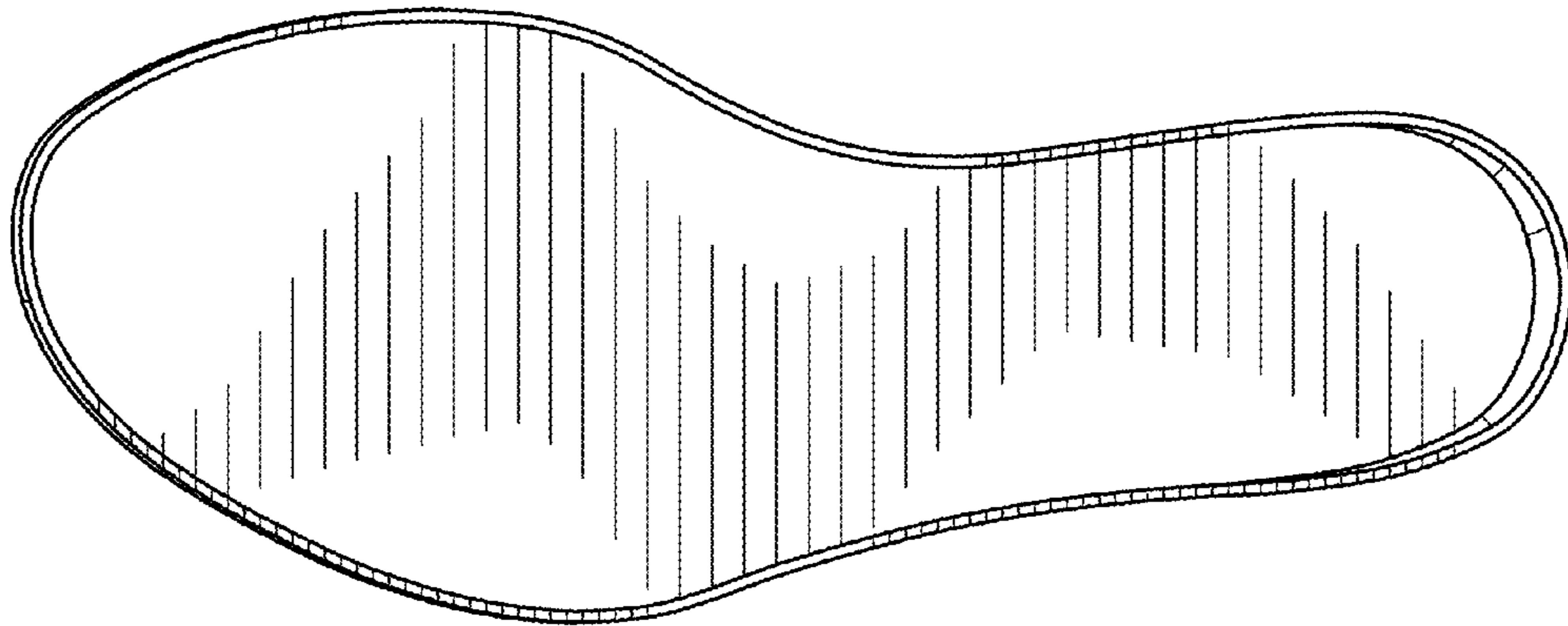

FIG. 4

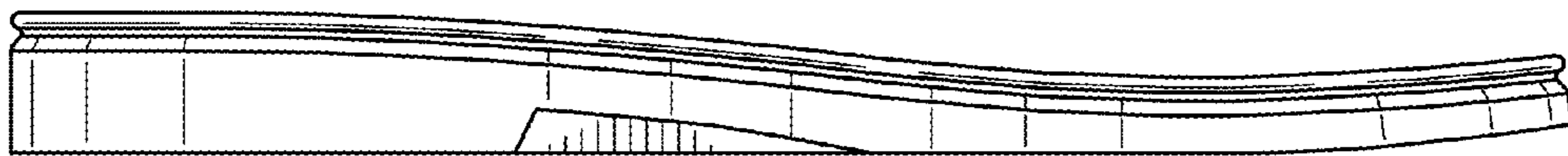

FIG. 5

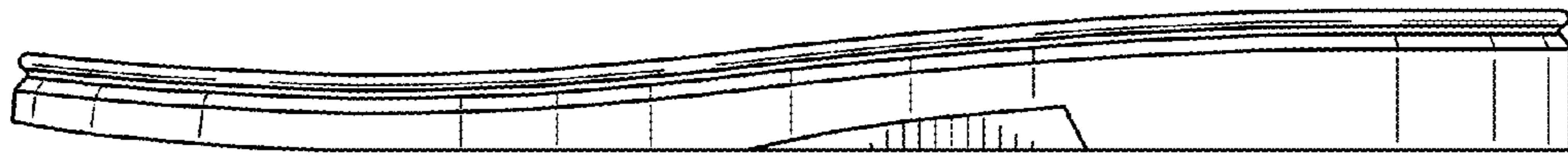

FIG. 6

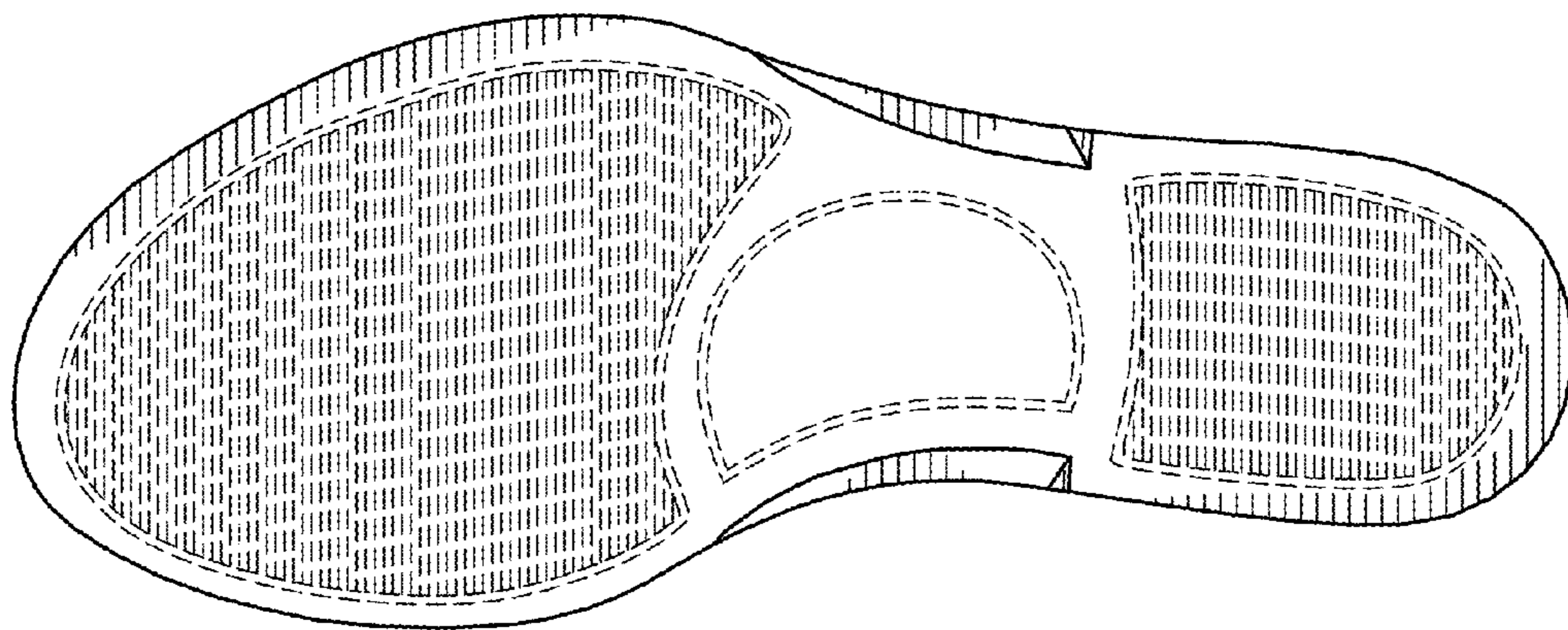

FIG. 7

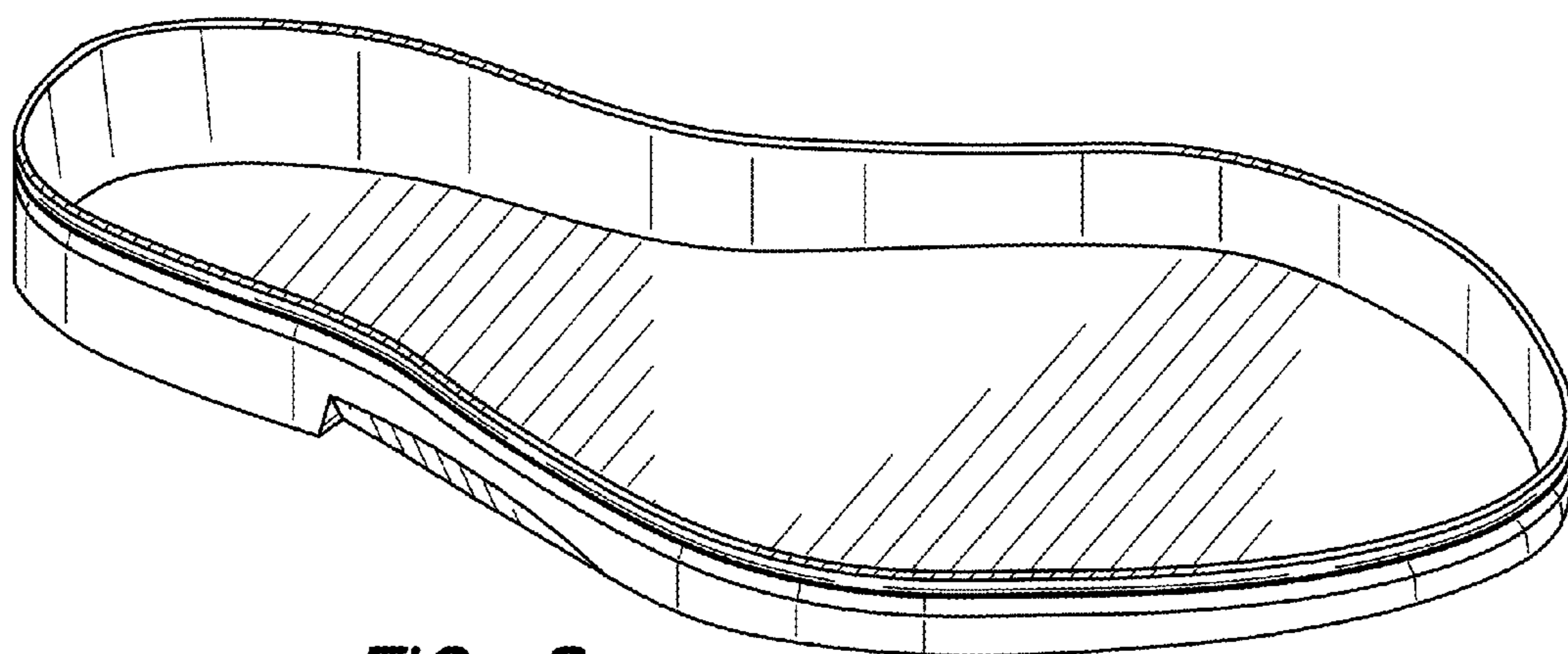

FIG. 8



FIG. 9

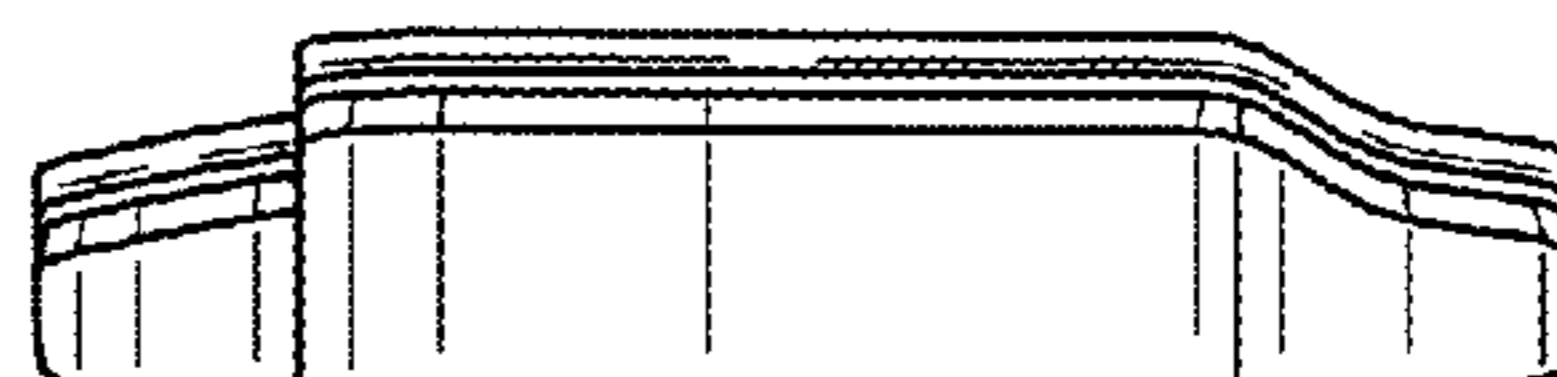

FIG. 10

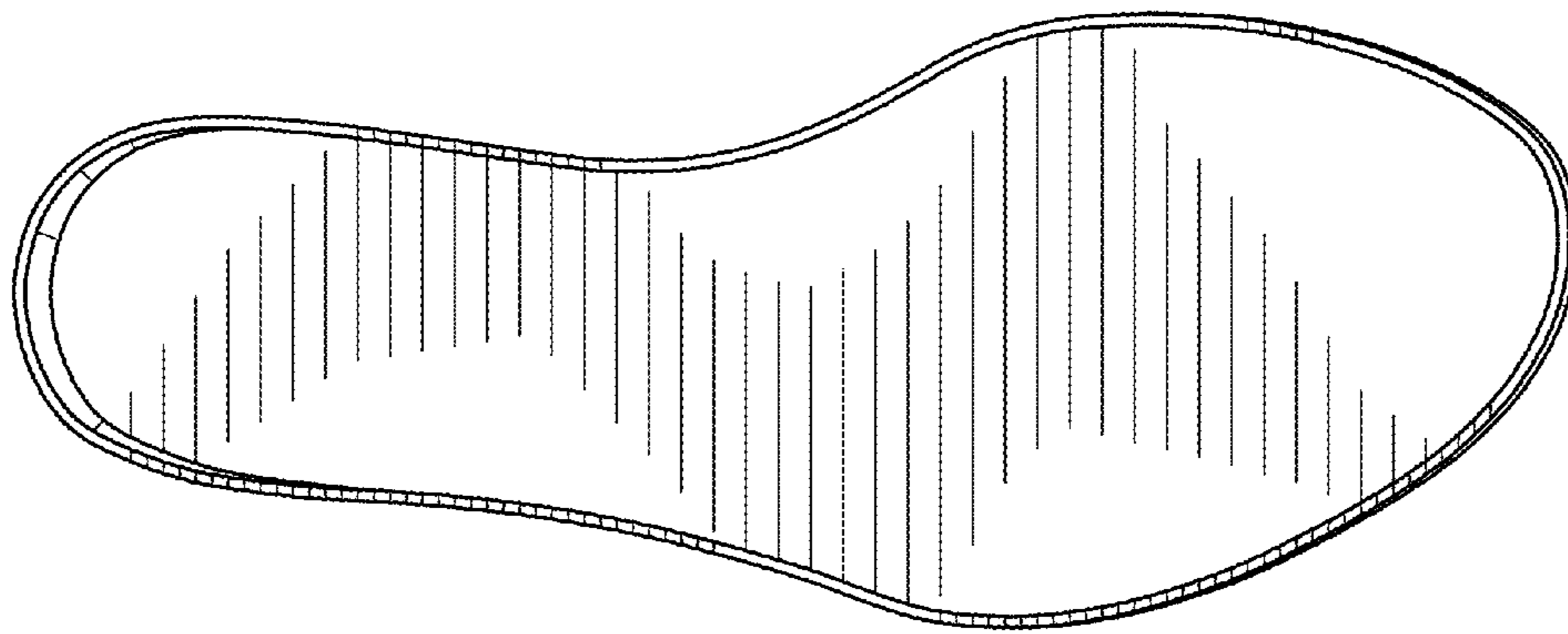

FIG. 11



FIG. 12



FIG. 13

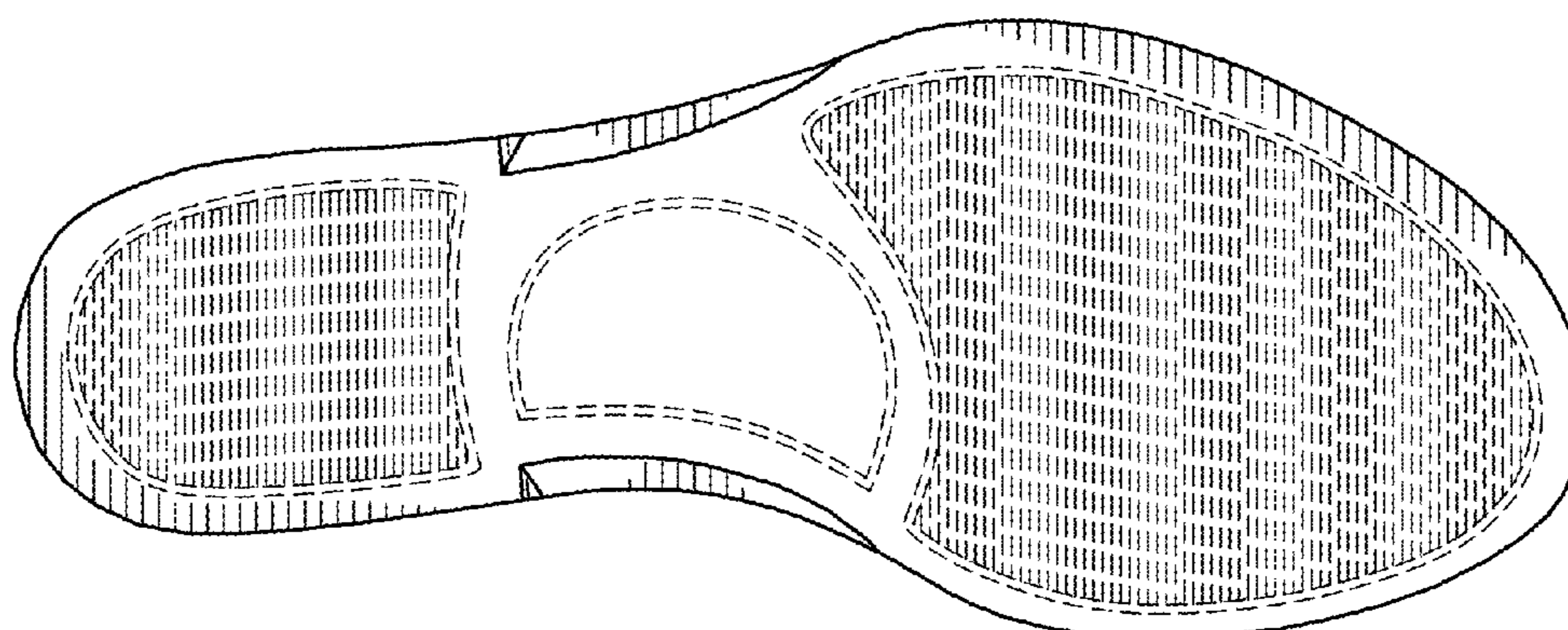

FIG. 14