

US00D697291S

(12) **United States Design Patent**
Zaedow

(10) **Patent No.:** **US D697,291 S**
(45) **Date of Patent:** **** Jan. 14, 2014**

(54) **SHOE**
(71) Applicant: **ECCO Sko A/S, Bredebro (DK)**
(72) Inventor: **Bjarne Zaedow, Kruså (DK)**
(73) Assignee: **ECCO Sko A/S, Bredebro (DK)**
(**) Term: **14 Years**

(21) Appl. No.: **29/449,042**

(22) Filed: **Mar. 14, 2013**

(30) **Foreign Application Priority Data**

Sep. 26, 2012 (EM) 002109298-0007

(51) **LOC (10) Cl.** **02-04**

(52) **U.S. Cl.**
USPC **D2/923**

(58) **Field of Classification Search**
USPC D2/896, 902, 906-908, 923, 924, 943,
D2/944, 946, 951, 953, 959, 969; 36/45,
36/50.1, 83, 113, 114, 127, 77 R, 77 M
See application file for complete search history.

(56) **References Cited**

U.S. PATENT DOCUMENTS

D206,222 S * 11/1966 Mostile D2/924
D367,353 S * 2/1996 Pyle D2/923
D494,345 S * 8/2004 Werman D2/923

D511,037 S * 11/2005 Della Valle D2/923
D511,611 S * 11/2005 Della Valle D2/923
D516,780 S * 3/2006 Della Valle D2/923
D543,341 S * 5/2007 Seamans D2/969
D591,944 S * 5/2009 Issler D2/954
D597,286 S * 8/2009 Della Valle et al. D2/956
D602,681 S * 10/2009 Della Valle et al. D2/896
D613,483 S * 4/2010 Della Valle D2/923
D627,142 S * 11/2010 Spring D2/923
D632,885 S * 2/2011 Grangaard et al. D2/977
D635,746 S * 4/2011 Cofinco D2/896

* cited by examiner

Primary Examiner — Robert M Spear

Assistant Examiner — Rashida C McCoy

(74) *Attorney, Agent, or Firm* — McCormick, Paulding & Huber LLP

(57) **CLAIM**

The ornamental design for a shoe, substantially as shown.

DESCRIPTION

FIG. 1 is a front, right-hand side, top perspective view of a shoe comprising a new, original and ornamental design;
FIG. 2 is a front view thereof;
FIG. 3 is a right-hand side view thereof;
FIG. 4 is a left-hand side view thereof;
FIG. 5 is a rear view thereof;
FIG. 6 is a top view thereof; and,
FIG. 7 is a bottom view thereof.

1 Claim, 3 Drawing Sheets





FIG. 1

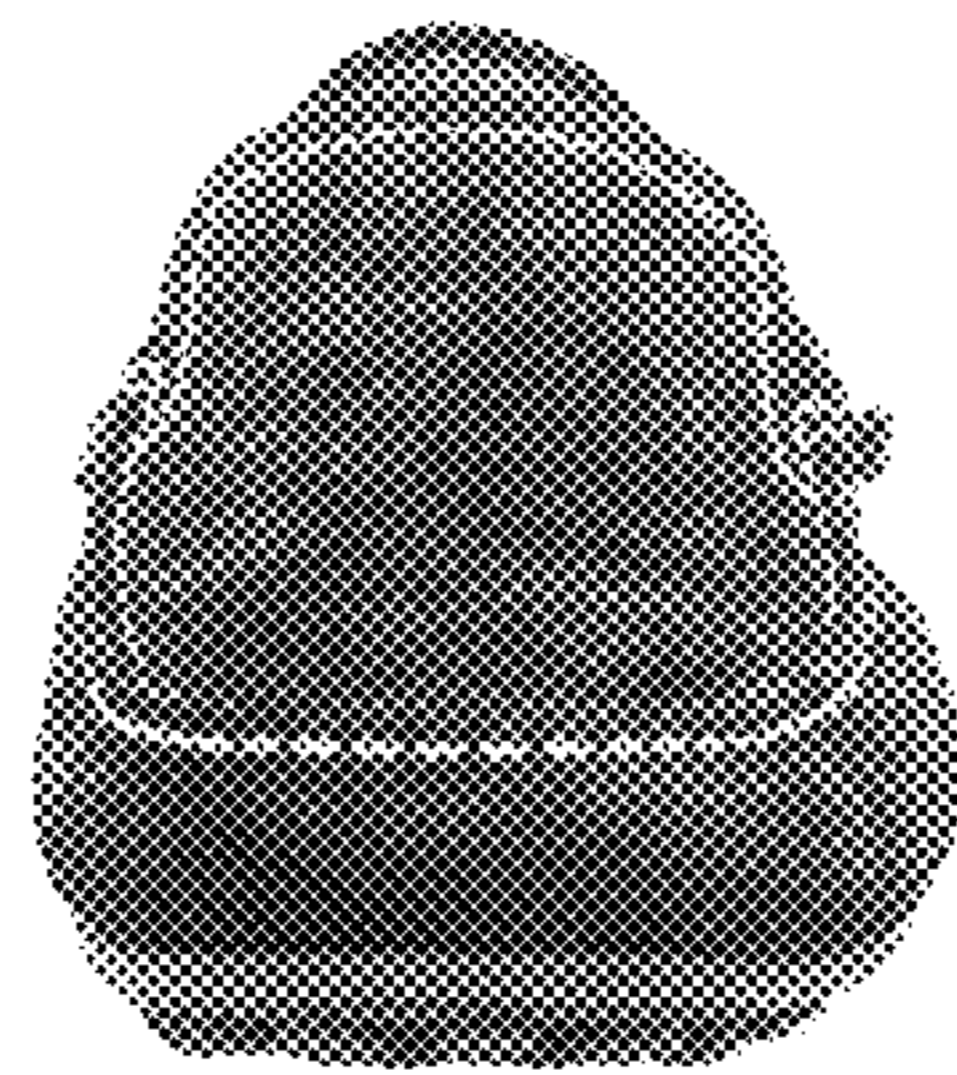

FIG. 2

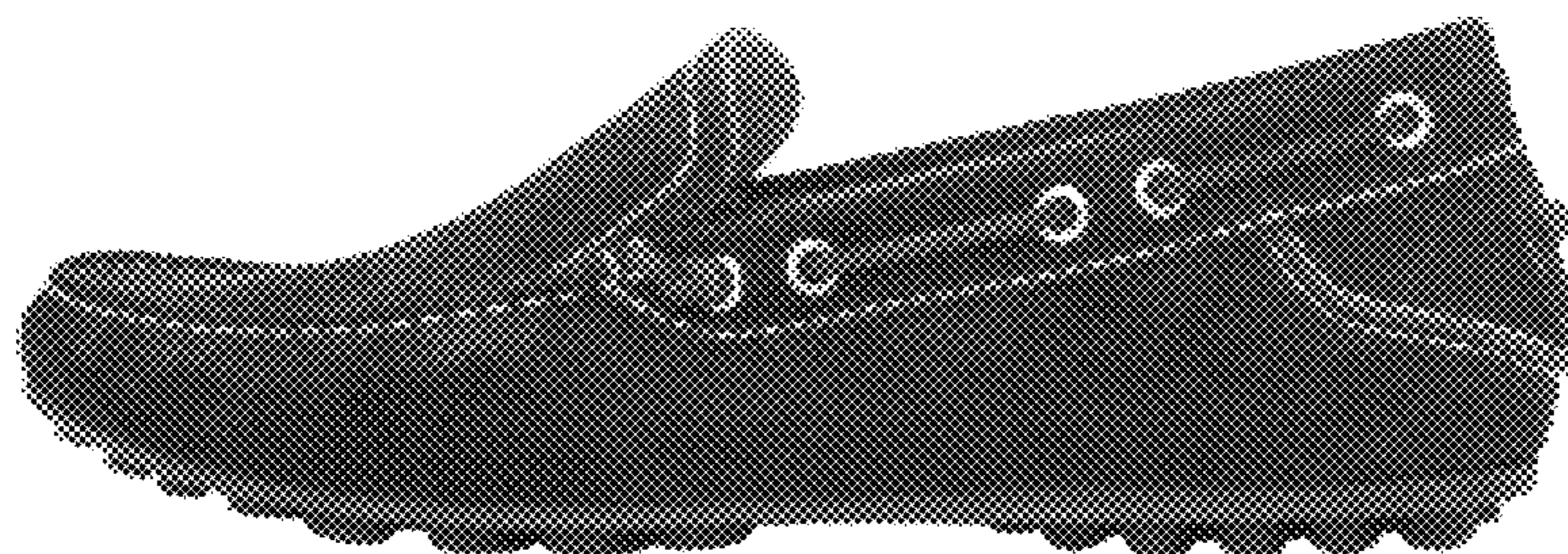

FIG. 3

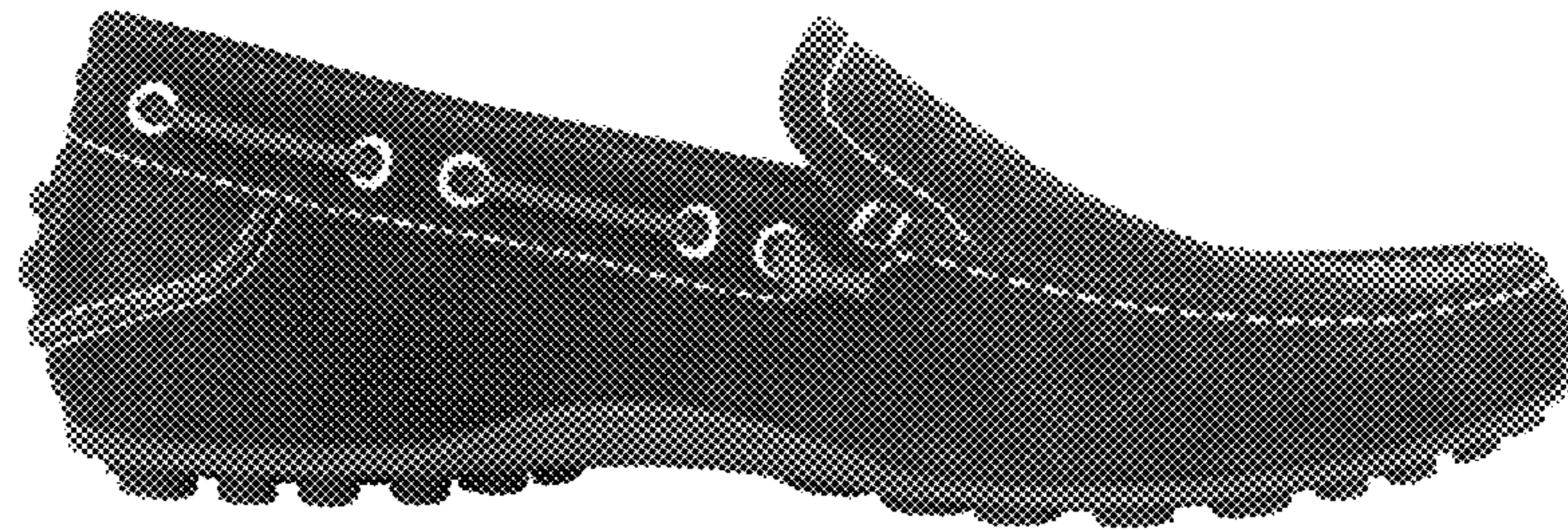

FIG. 4

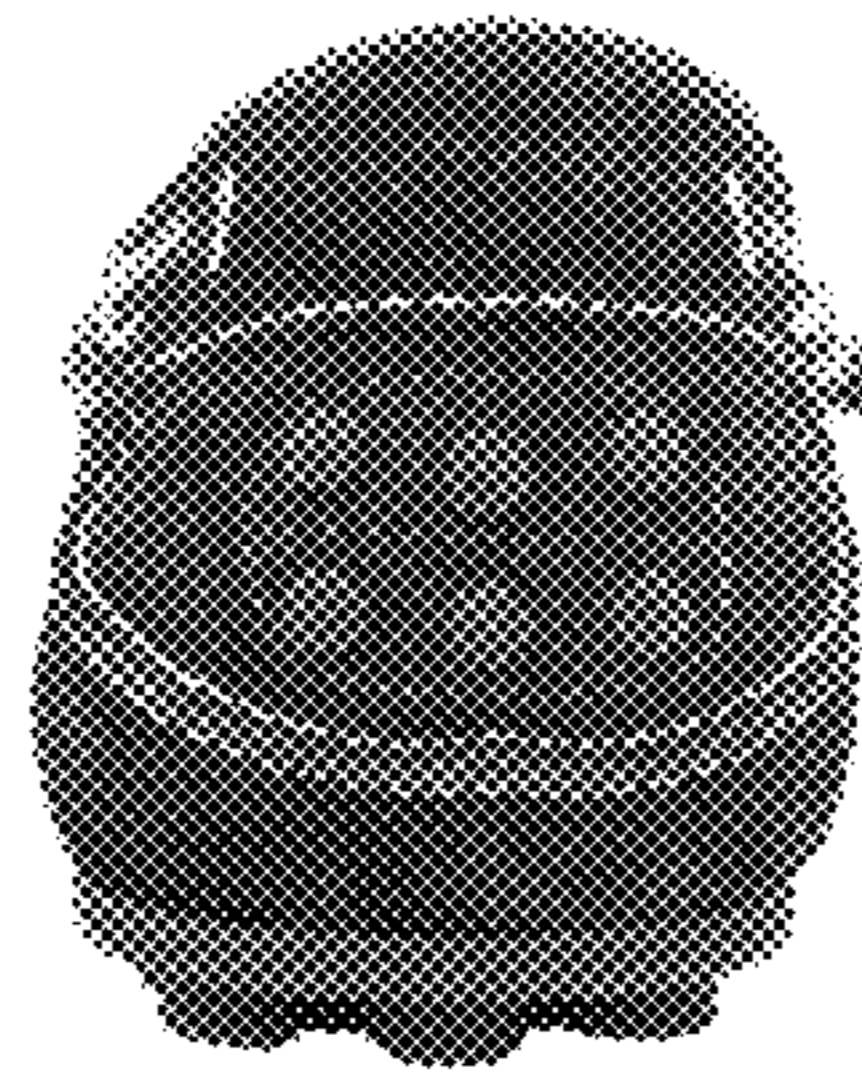

FIG. 5

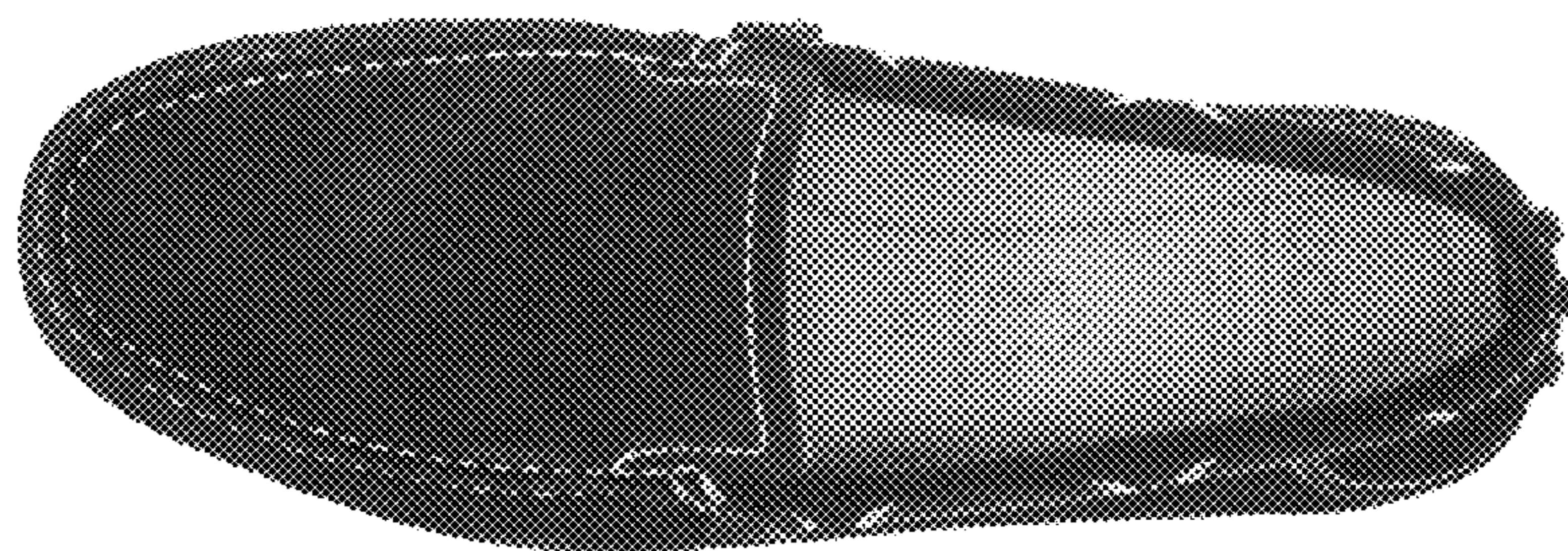

FIG. 6

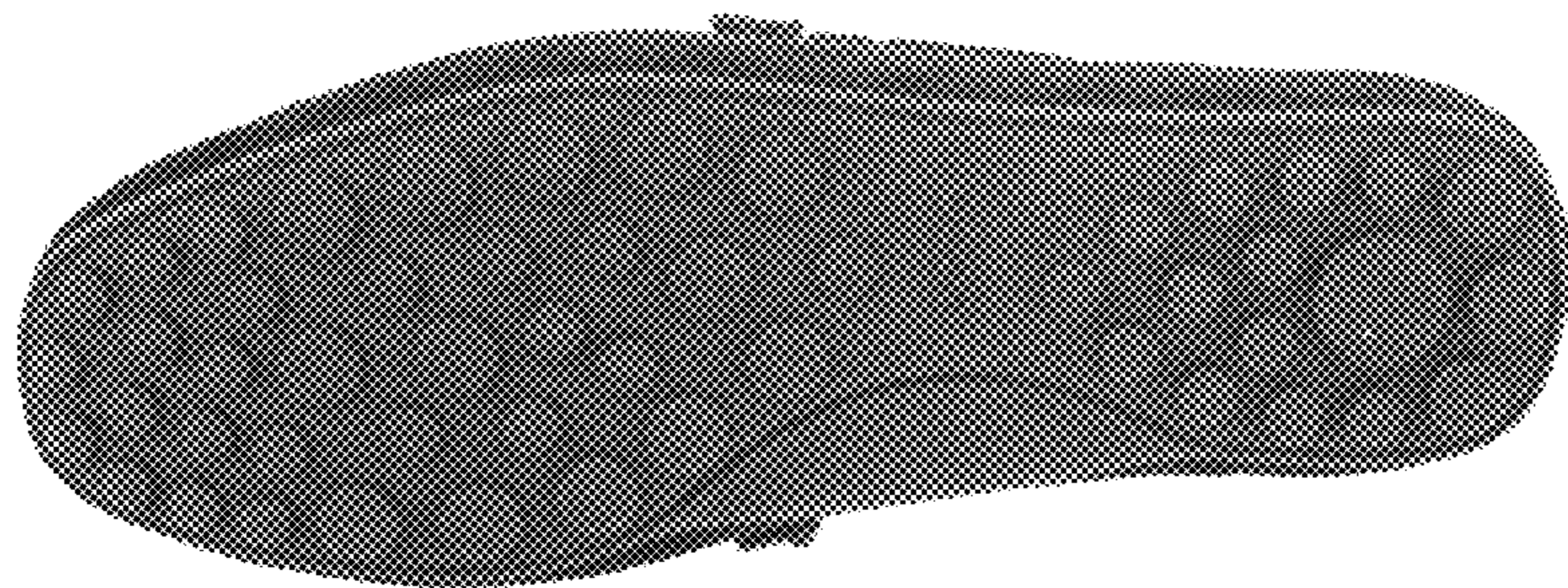

FIG. 7