



US00D697253S

(12) **United States Design Patent**
Wakamiya et al.

(10) **Patent No.:** **US D697,253 S**
(45) **Date of Patent:** **** Jan. 7, 2014**

(54) **LIGHT-EMITTING DIODE LAMP**
(75) Inventors: **Akihito Wakamiya**, Hyogo (JP); **Akio Kitada**, Osaka (JP); **Yoshinori Kakuno**, Osaka (JP); **Katsushi Seki**, Shiga (JP)
(73) Assignee: **Panasonic Corporation**, Osaka (JP)
(**) Term: **14 Years**

D514,515	S	*	2/2006	Wiskerke	D13/134
D514,516	S	*	2/2006	Wiskerke	D13/134
D546,765	S	*	7/2007	Ciancanelli et al.	D13/136
D556,943	S	*	12/2007	Kitagawa et al.	D26/138
D575,235	S	*	8/2008	Zayas	D13/136
D603,086	S	*	10/2009	Zayas	D26/113
D612,806	S	*	3/2010	Yasumoto et al.	D13/122
D616,822	S	*	6/2010	Zayas	D13/134
8,021,189	B2	*	9/2011	Zayas et al.	439/617
8,308,497	B2	*	11/2012	Zayas et al.	439/236
2005/0202704	A1	*	9/2005	Lingemann et al.	439/236

(21) Appl. No.: **29/404,853**

(22) Filed: **Oct. 26, 2011**

(30) **Foreign Application Priority Data**

May 13, 2011 (JP) 2011-010741

(51) **LOC (10) Cl.** **26-99**

(52) **U.S. Cl.**
USPC **D26/113**

(58) **Field of Classification Search**
USPC D26/25, 24, 26, 28, 113, 118, 119, 120,
D26/64, 65, 72, 74, 75, 73, 68, 69, 70, 71,
D26/152, 153, 154, 122, 123, 145, 155, 121,
D26/138, 139, 86, 85, 87, 89, 66, 67, 76, 77,
D26/78, 84, 88, 95, 96, 124, 125, 126, 227,
D26/128, 129, 146, 144, 130, 151, 142, 143,
D26/140, 141, 45, 38, 39, 1, 2, 3, 127;
362/362, 326, 373, 623, 600, 371, 297,
362/294, 249.01, 294.03-249.05, 218;
D10/111, 113.1, 114.1; 257/88;
D13/179, 180

See application file for complete search history.

(56) **References Cited**

U.S. PATENT DOCUMENTS

4,275,325	A	*	6/1981	Guim	313/51
4,695,768	A	*	9/1987	Covington et al.	315/73
D343,915	S	*	2/1994	Baader et al.	D26/28
5,565,685	A	*	10/1996	Czako et al.	250/504 R
D421,138	S	*	2/2000	Kato et al.	D26/3
D438,988	S	*	3/2001	Dean, Jr.	D25/113
D514,064	S	*	1/2006	Wiskerke	D13/134

FOREIGN PATENT DOCUMENTS

JP D1407531 2/2011

* cited by examiner

Primary Examiner — Kevin Rudzinski

(74) *Attorney, Agent, or Firm* — Brinks Gilson & Lione

(57) **CLAIM**

We claim the ornamental design for a light-emitting diode lamp, as shown and described.

DESCRIPTION

FIG. 1 is a front perspective view of a light-emitting diode lamp of the present invention;
FIG. 2 is a rear perspective view thereof;
FIG. 3 is a front view thereof;
FIG. 4 is a rear view thereof;
FIG. 5 is a first side view thereof;
FIG. 6 is a second side view thereof;
FIG. 7 is a top view thereof; and,
FIG. 8 is a bottom view thereof.

The broken lines illustrating portions of the light emitting diode lamp form no part of the claimed design. Additionally, the unevenly broken lines in the drawings define the limits of the claimed design.

The broken lines down the middle of the design and the brackets indicate that the appearance of any portion of the article between the broken lines forms no part of the claimed design.

1 Claim, 7 Drawing Sheets

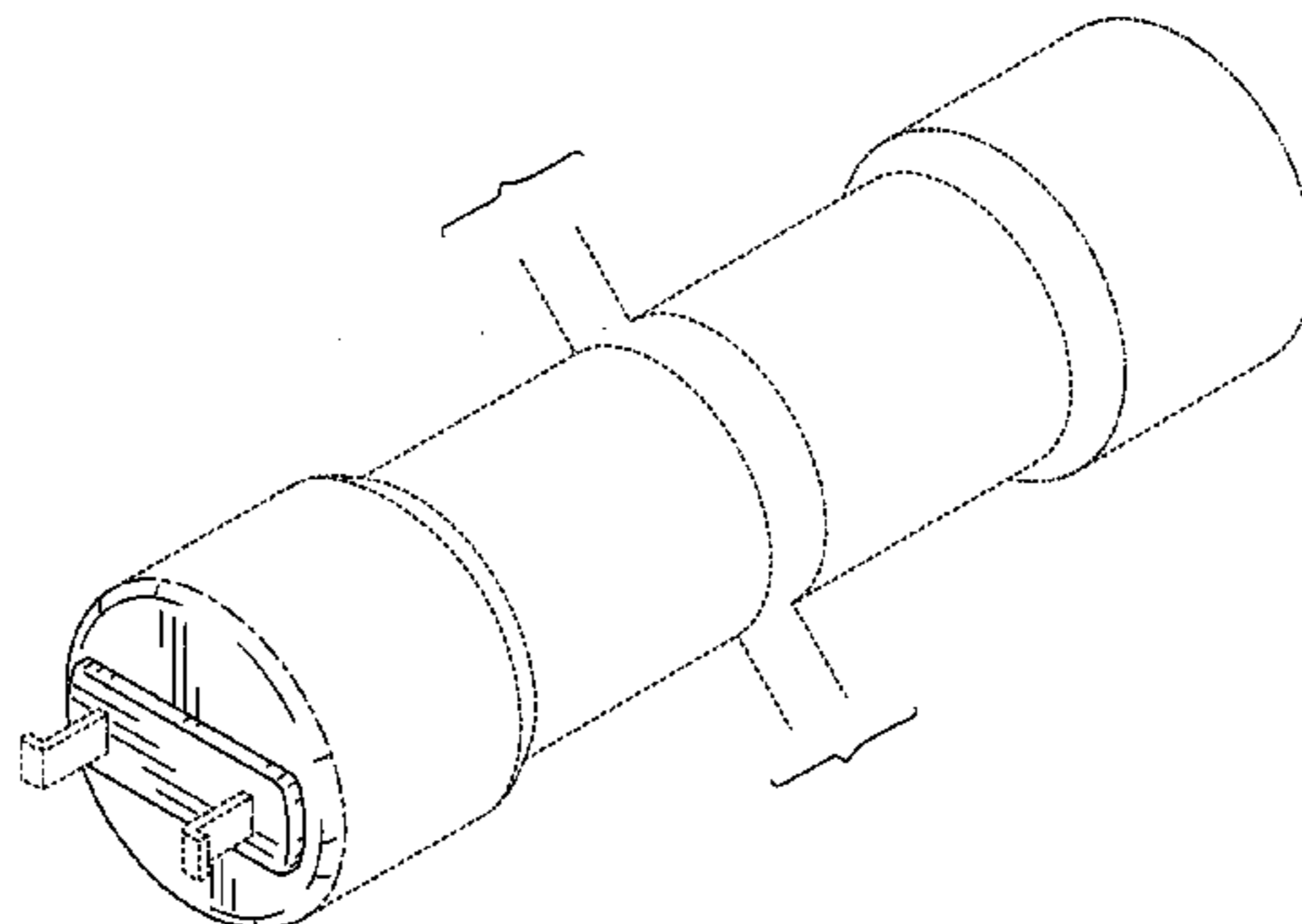

FIG.1

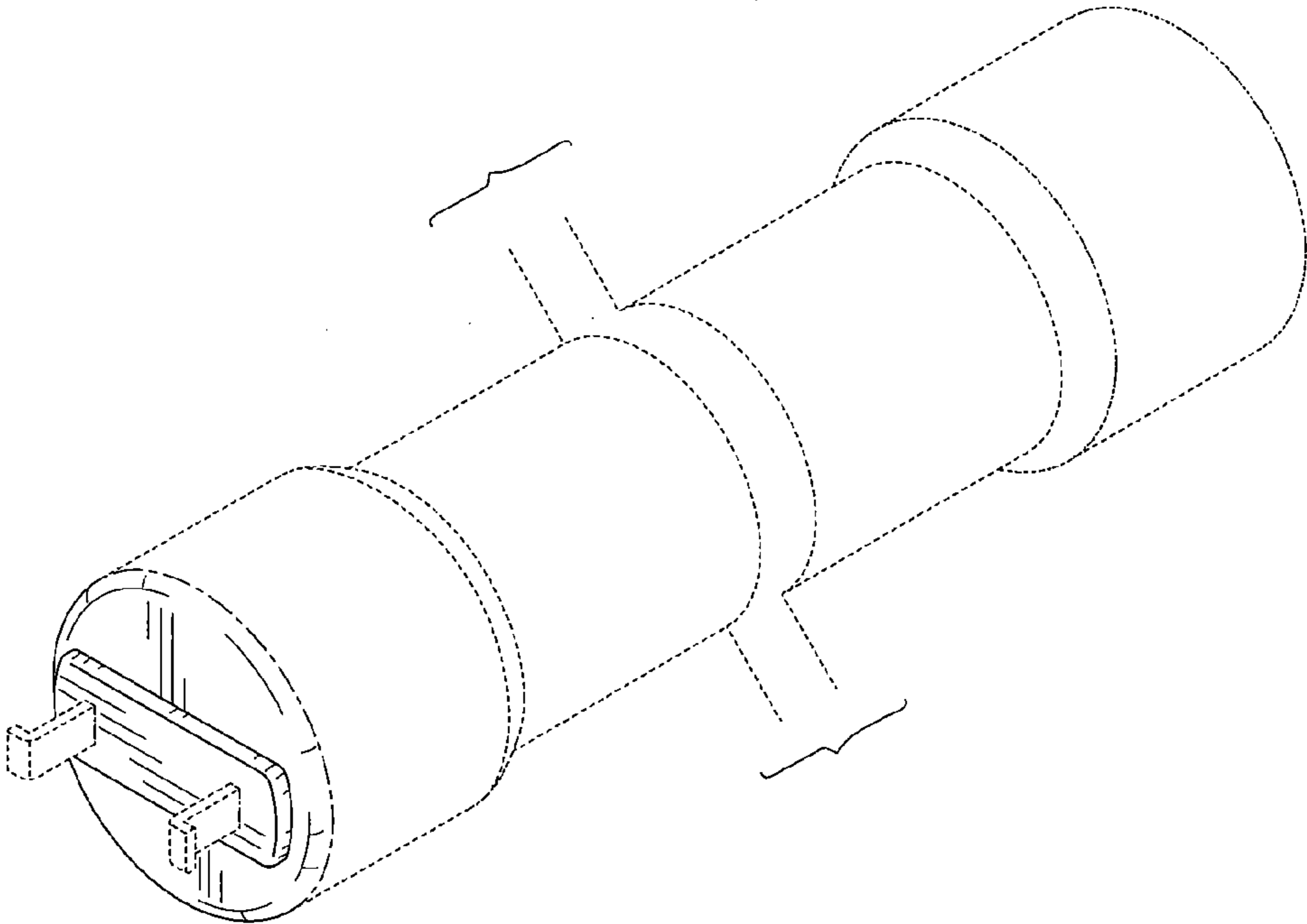

FIG.2

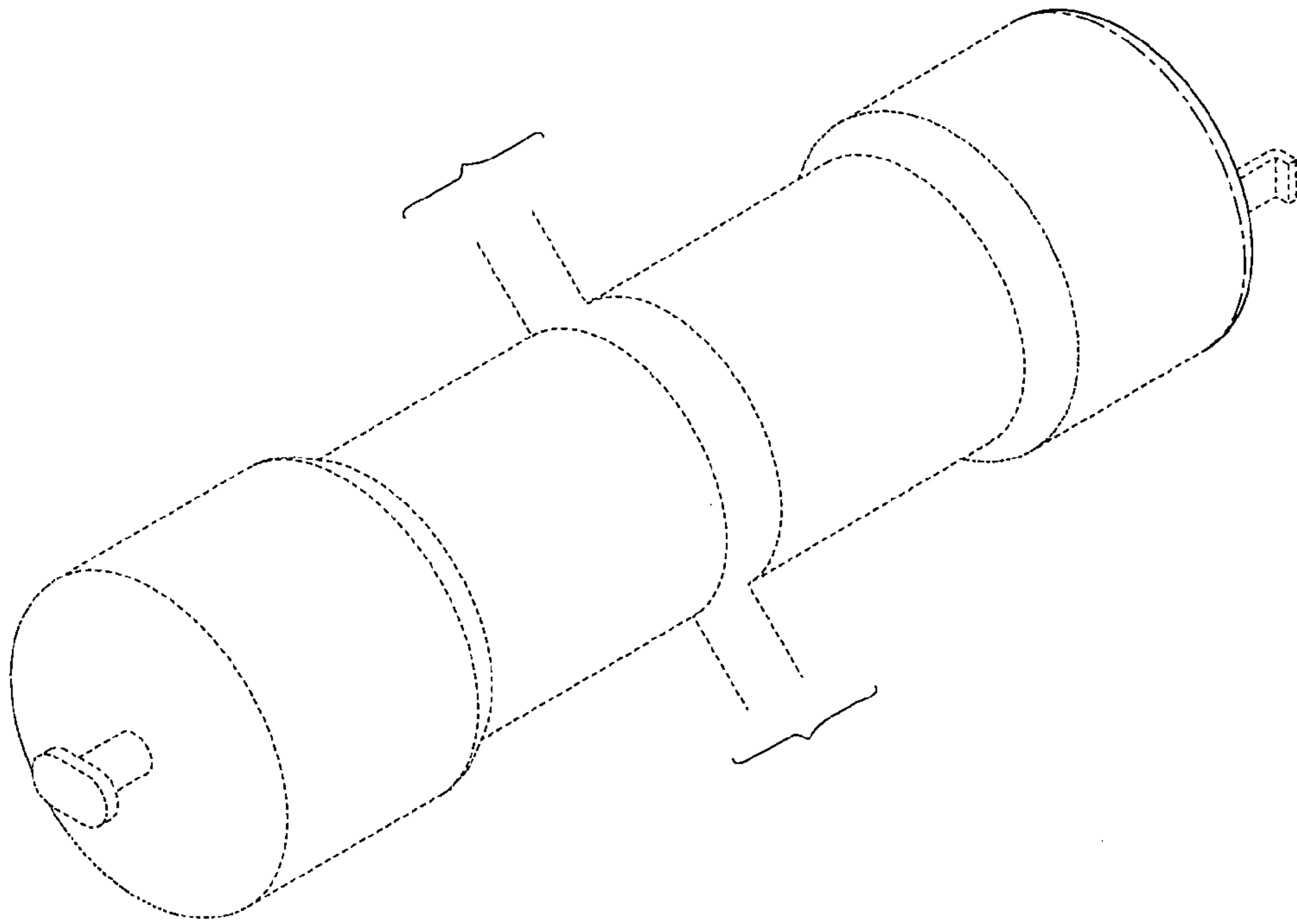

FIG.3

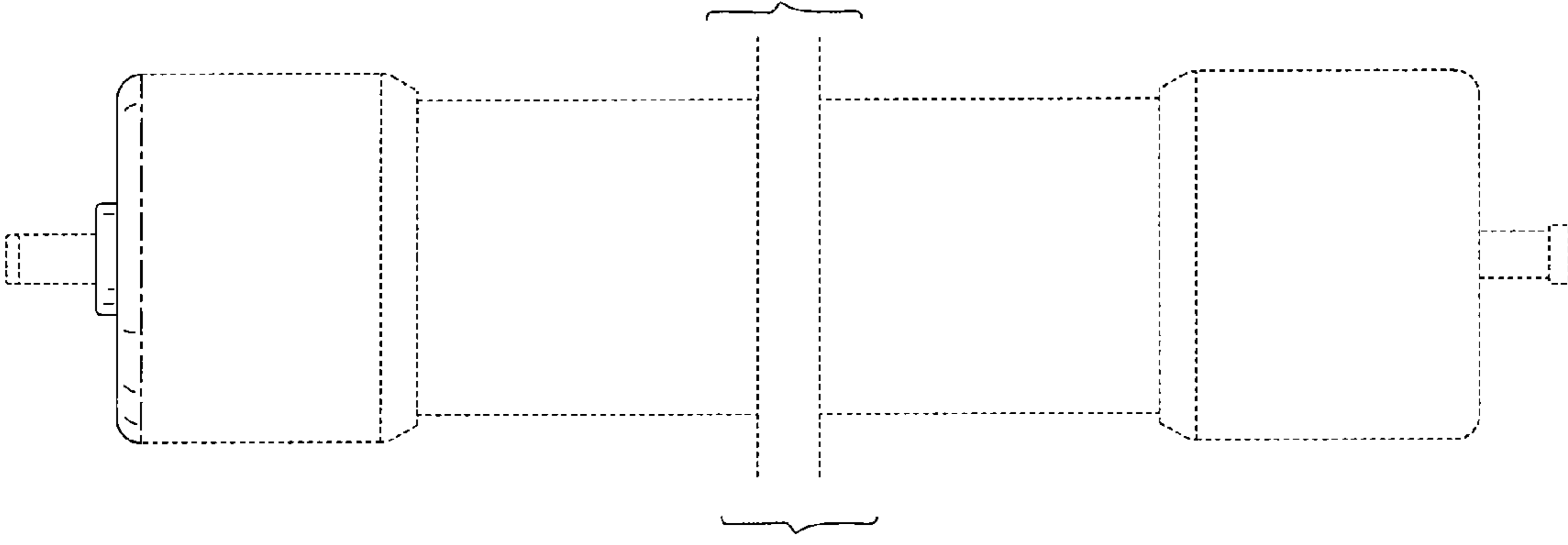

FIG.4

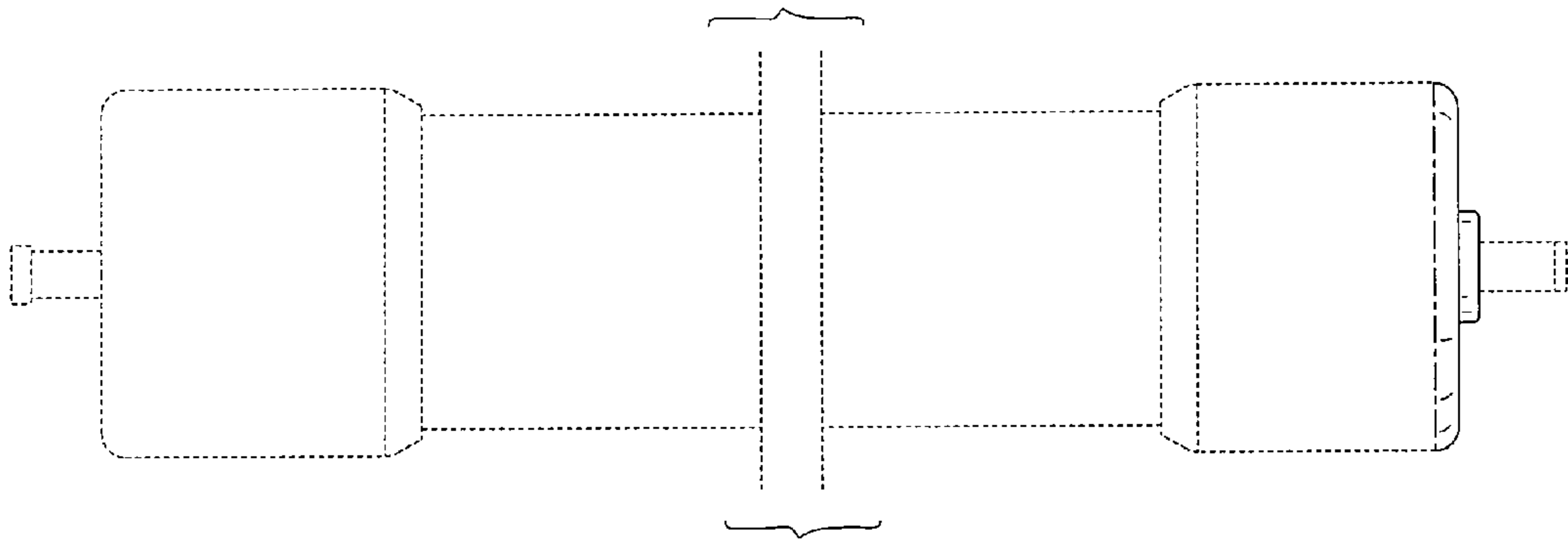

FIG.5

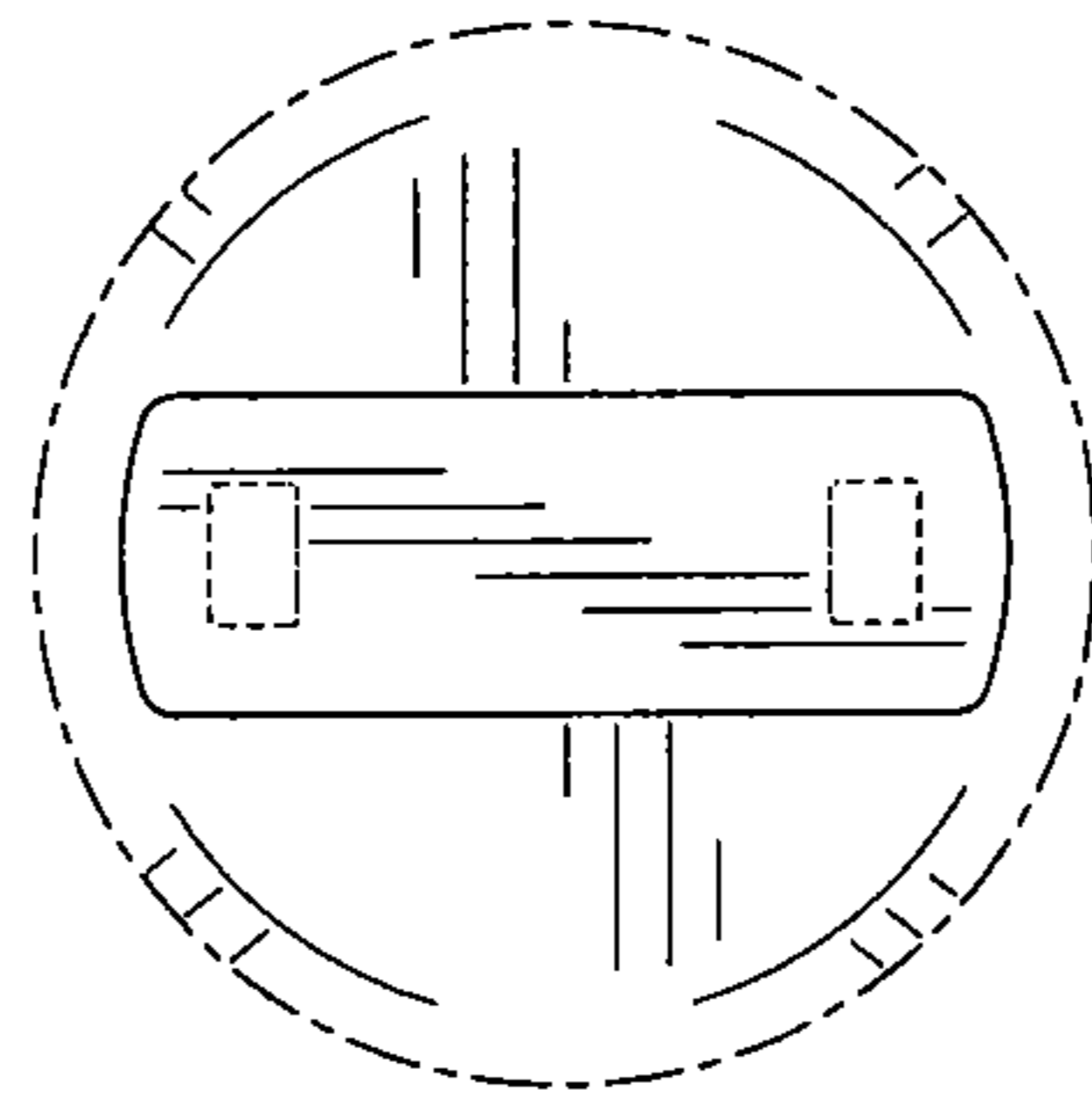

FIG.6

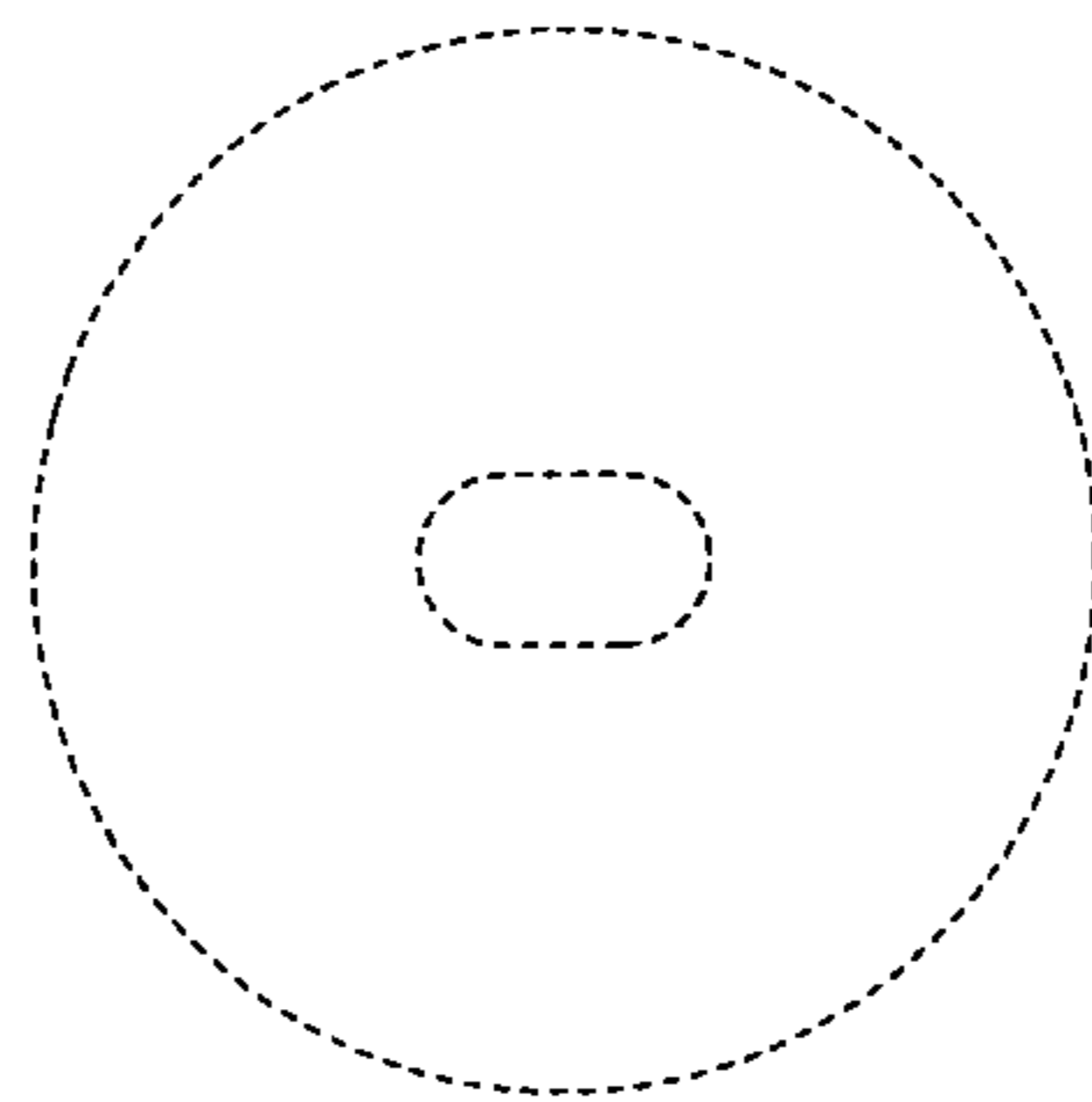

FIG.7

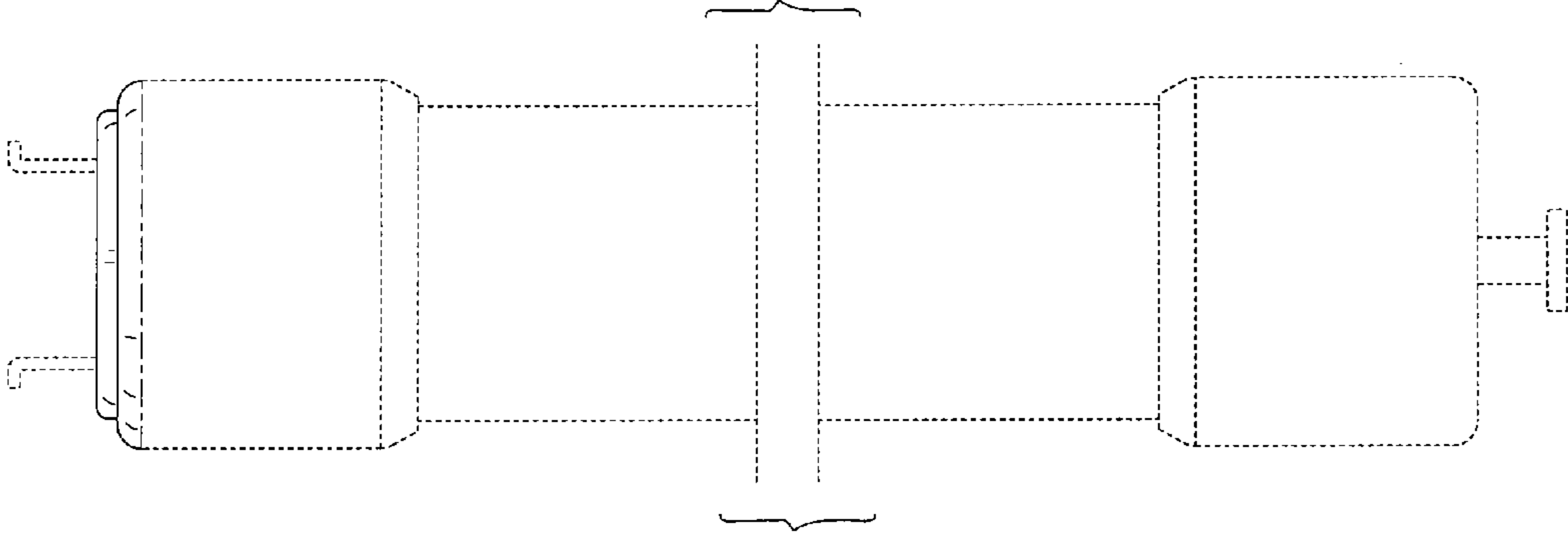

FIG.8

