



US00D697025S

(12) **United States Design Patent**
Fitch et al.

(10) **Patent No.:** **US D697,025 S**

(45) **Date of Patent:** **** Jan. 7, 2014**

(54) **CHARGER**

(71) Applicant: **Eveready Battery Company, Inc.**, St. Louis, MO (US)

(72) Inventors: **Jonathan Fitch**, Syracuse, NY (US);
David Hine, Syracuse, NY (US);
Donwoong Kang, Camillus, NY (US);
David Furth, Skaneateles, NY (US)

(73) Assignee: **Eveready Battery Company, Inc.**, St. Louis, MO (US)

(**) Term: **14 Years**

(21) Appl. No.: **29/450,757**

(22) Filed: **Mar. 22, 2013**

(51) **LOC (10) Cl.** **13-02**

(52) **U.S. Cl.**
USPC **D13/107**

(58) **Field of Classification Search**
USPC D13/107-110, 118-119, 184, 199;
D14/217, 251, 253, 432, 434;
320/107-115

See application file for complete search history.

(56) **References Cited**

U.S. PATENT DOCUMENTS

D454,837 S * 3/2002 Ibuki et al. D13/107
D515,501 S * 2/2006 Kawasaki D13/107

D573,088 S * 7/2008 Castellucci et al. D13/107
D598,845 S * 8/2009 Kingston et al. D13/107
D599,287 S * 9/2009 Kingston et al. D13/107
D599,735 S * 9/2009 Amidei et al. D13/107
7,741,807 B2 * 6/2010 Satsuma 320/107
D632,646 S * 2/2011 Fitch et al. D13/107
D632,647 S * 2/2011 Fitch et al. D13/107
D676,806 S * 2/2013 Baker et al. D13/107
D677,223 S * 3/2013 Cho D13/110

* cited by examiner

Primary Examiner — Rosemary K Tarcza

(74) *Attorney, Agent, or Firm* — Russell H. Toye, Jr.

(57) **CLAIM**

We claim the ornamental design for a charger, as shown and described.

DESCRIPTION

FIG. 1 is a front perspective view of the design.
FIG. 2 is a bottom perspective view of the design.
FIG. 3 is a top view of the design.
FIG. 4 is a bottom view of the design.
FIG. 5 is a front view of the design.
FIG. 6 is a rear view of the design; and,
FIG. 7 is a right side view of the design. The left side view is a mirror of the right side view.
Any broken line(s) shown are for illustrative purposes only and form no part of the claimed design.

1 Claim, 6 Drawing Sheets

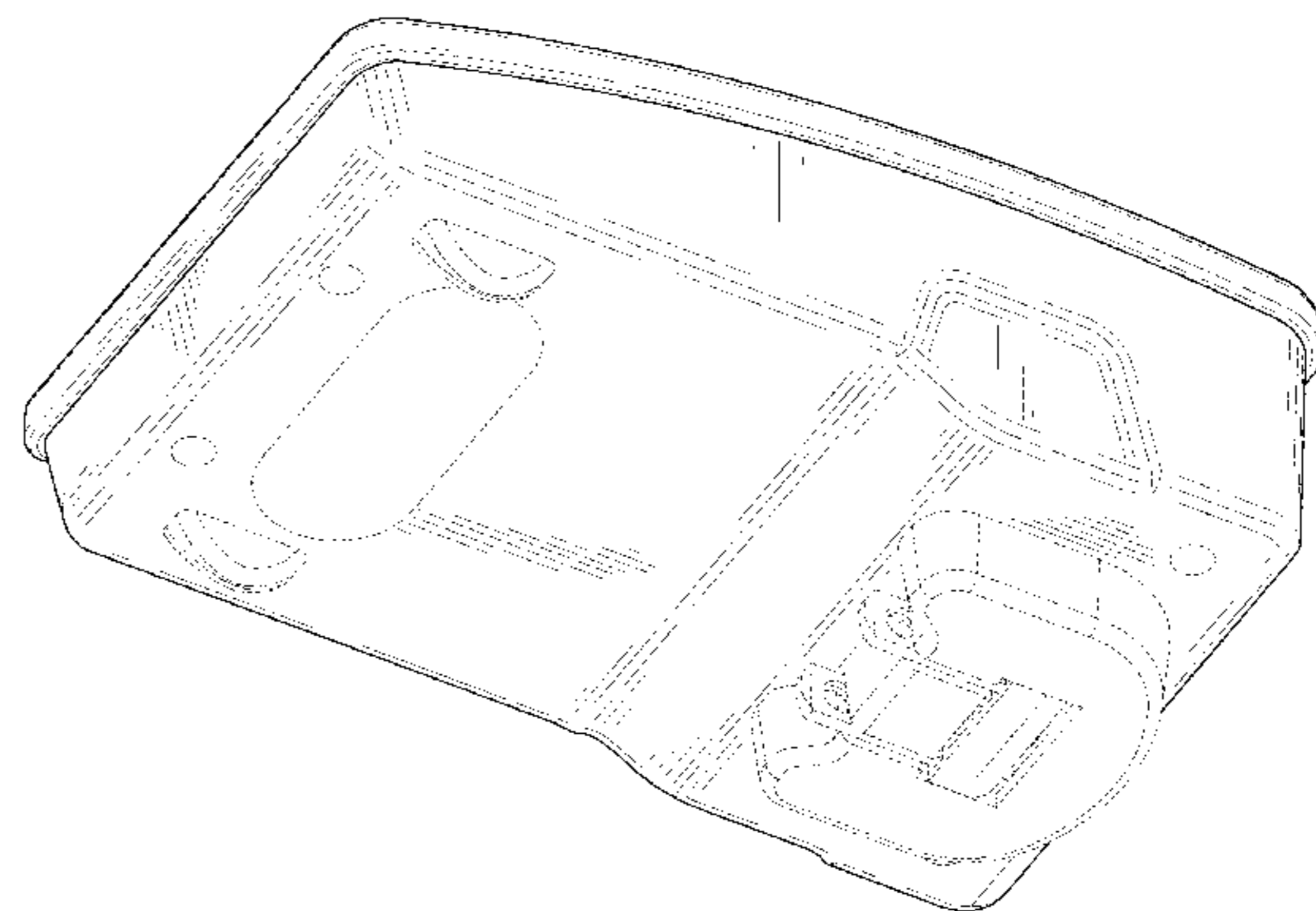
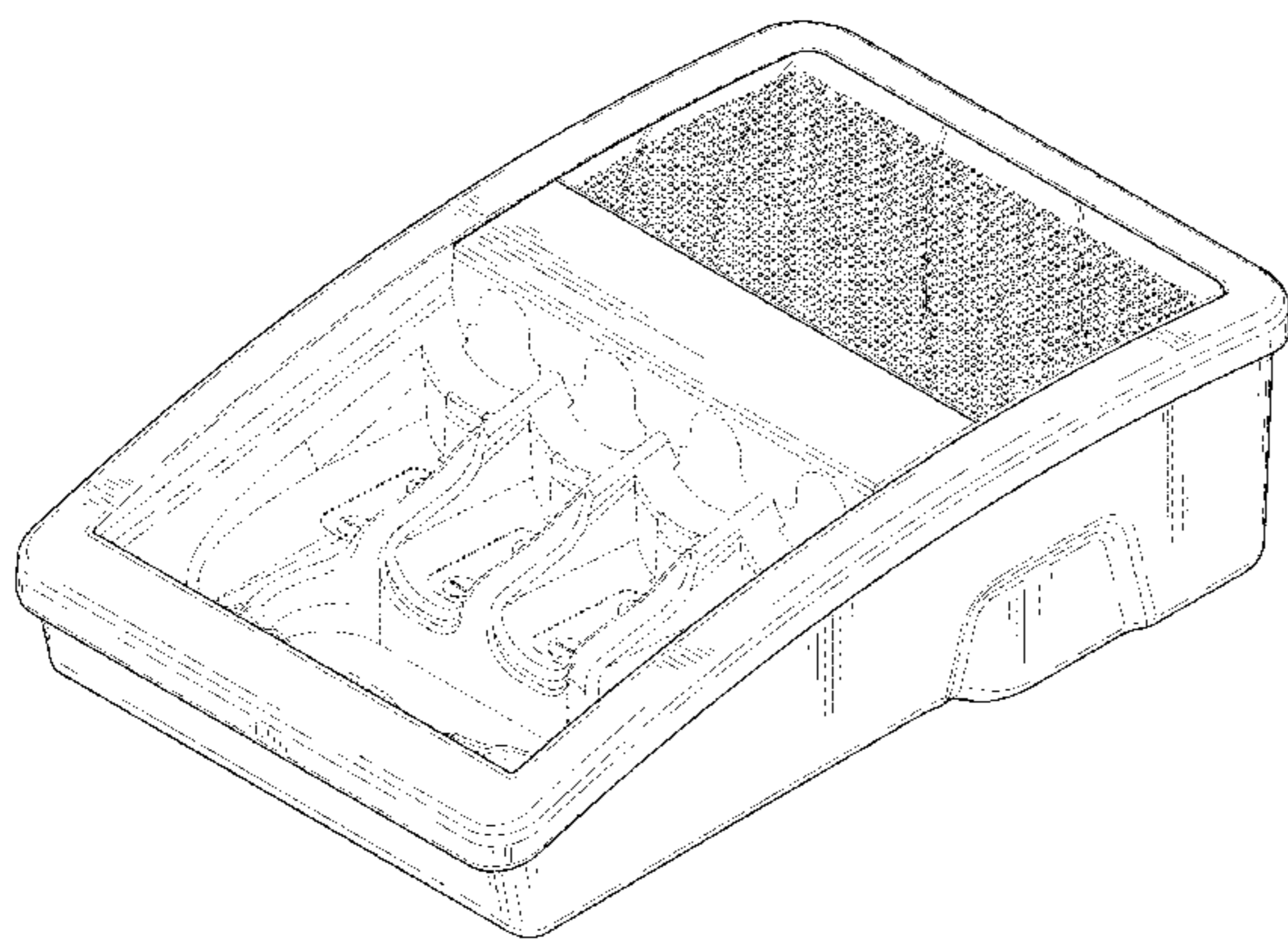

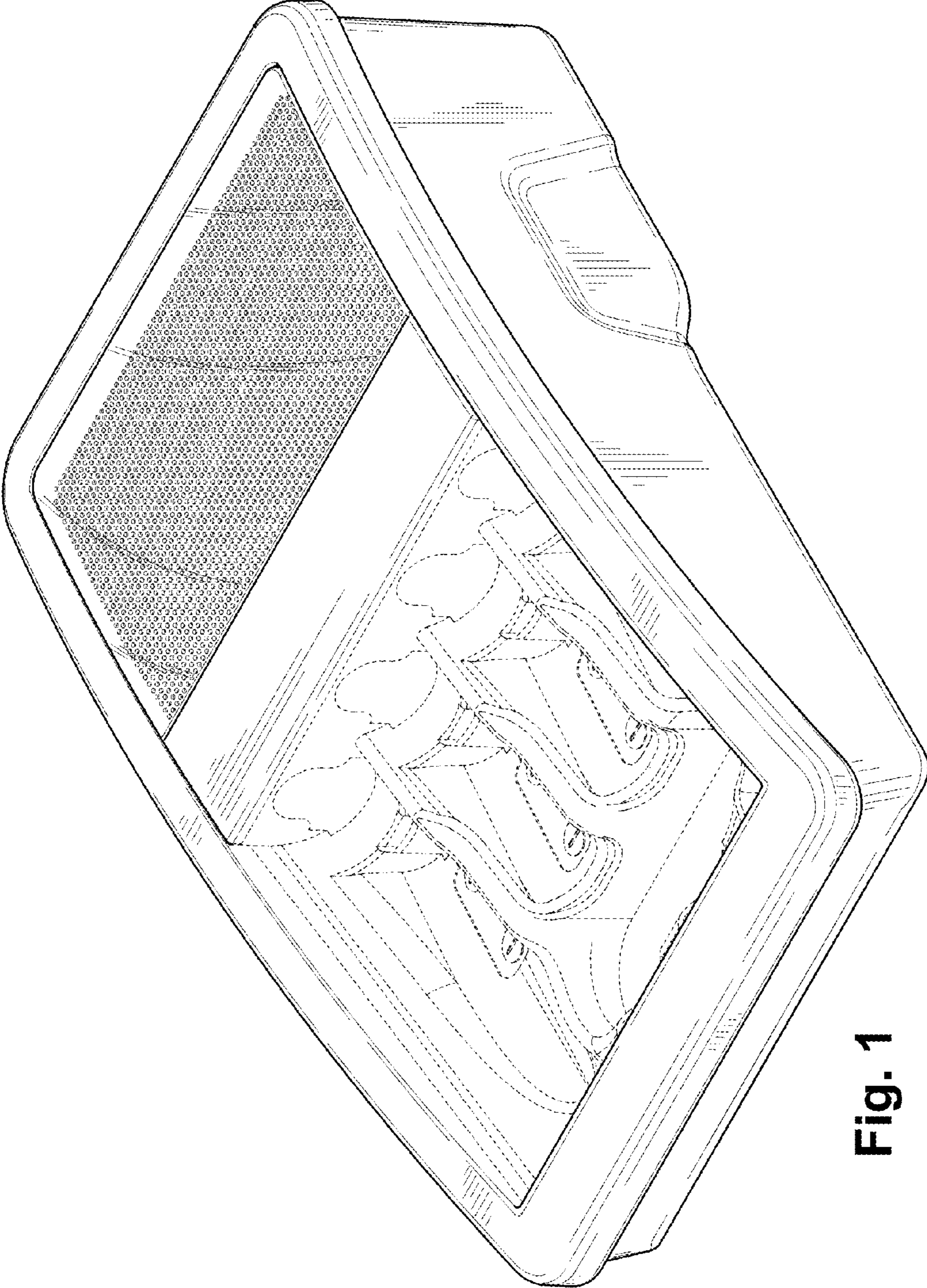

Fig. 1

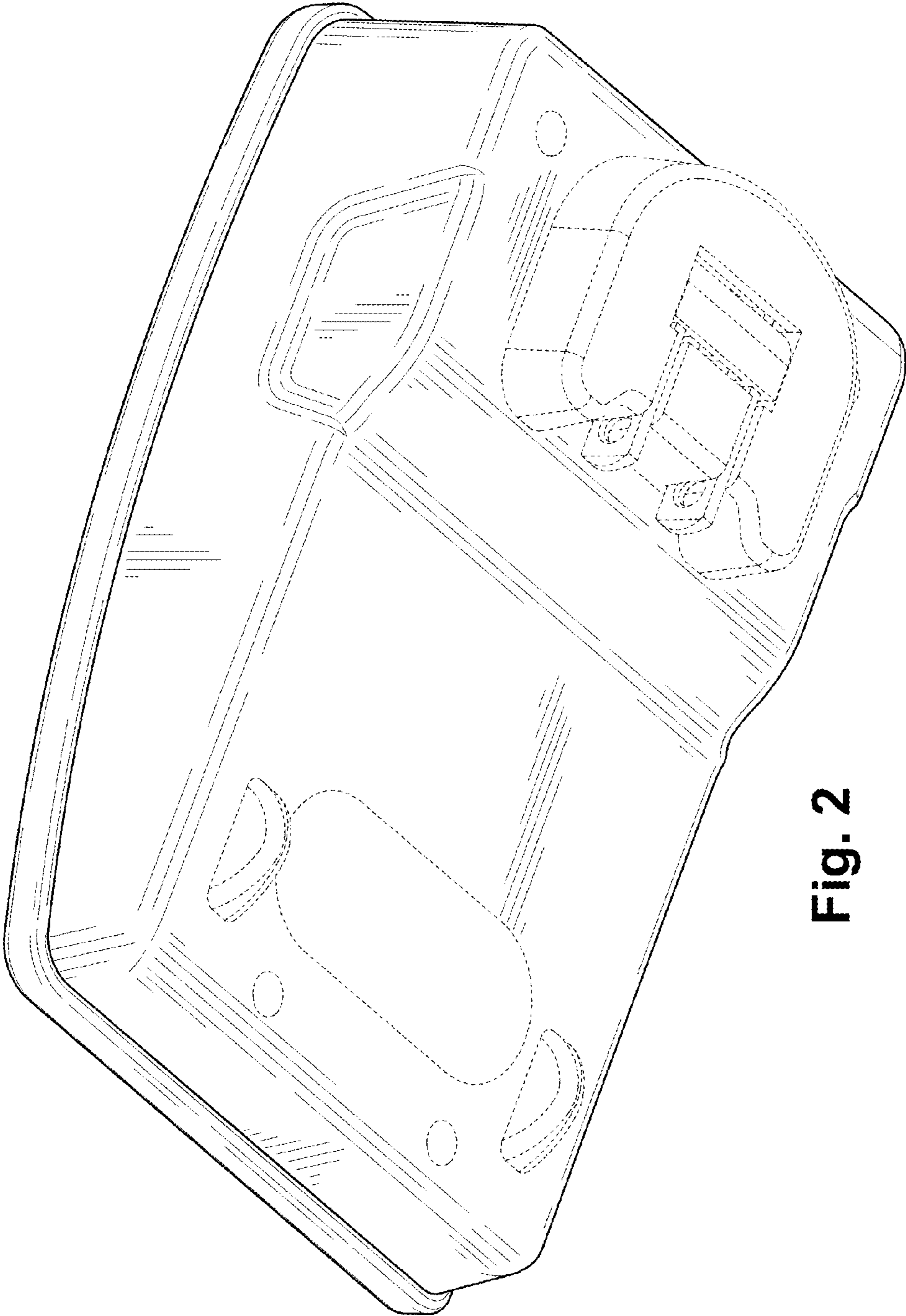

Fig. 2

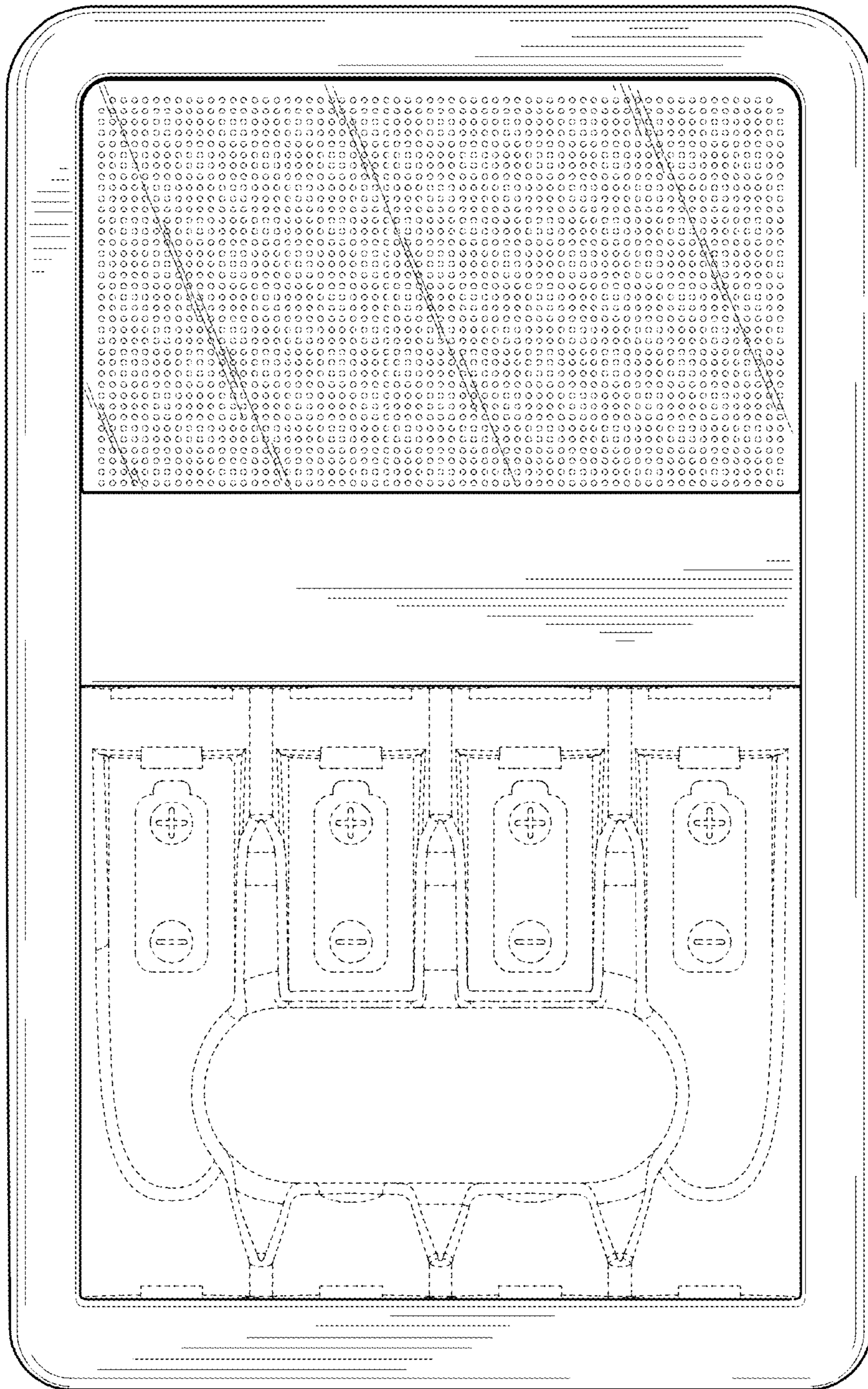

Fig. 3

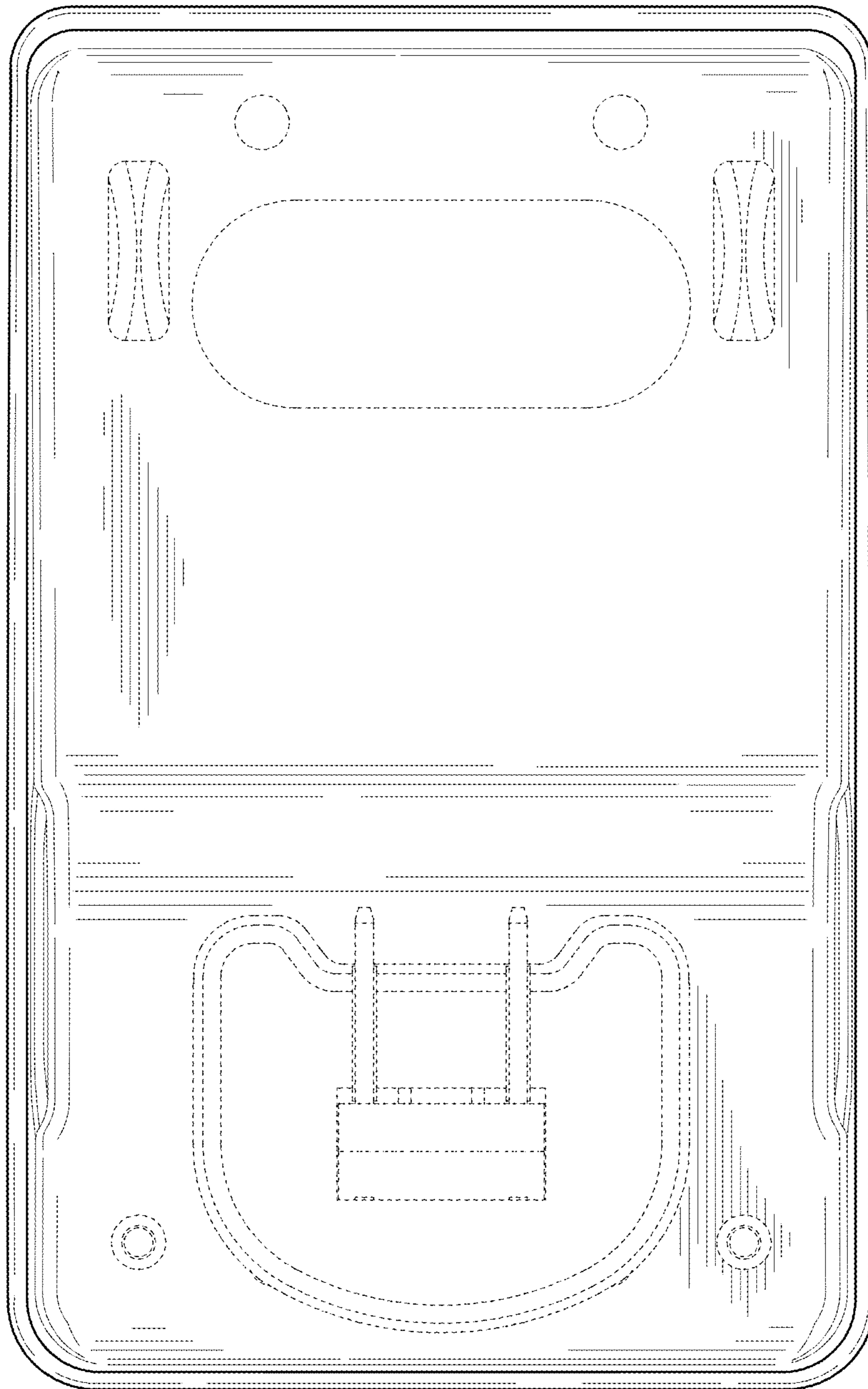

Fig. 4

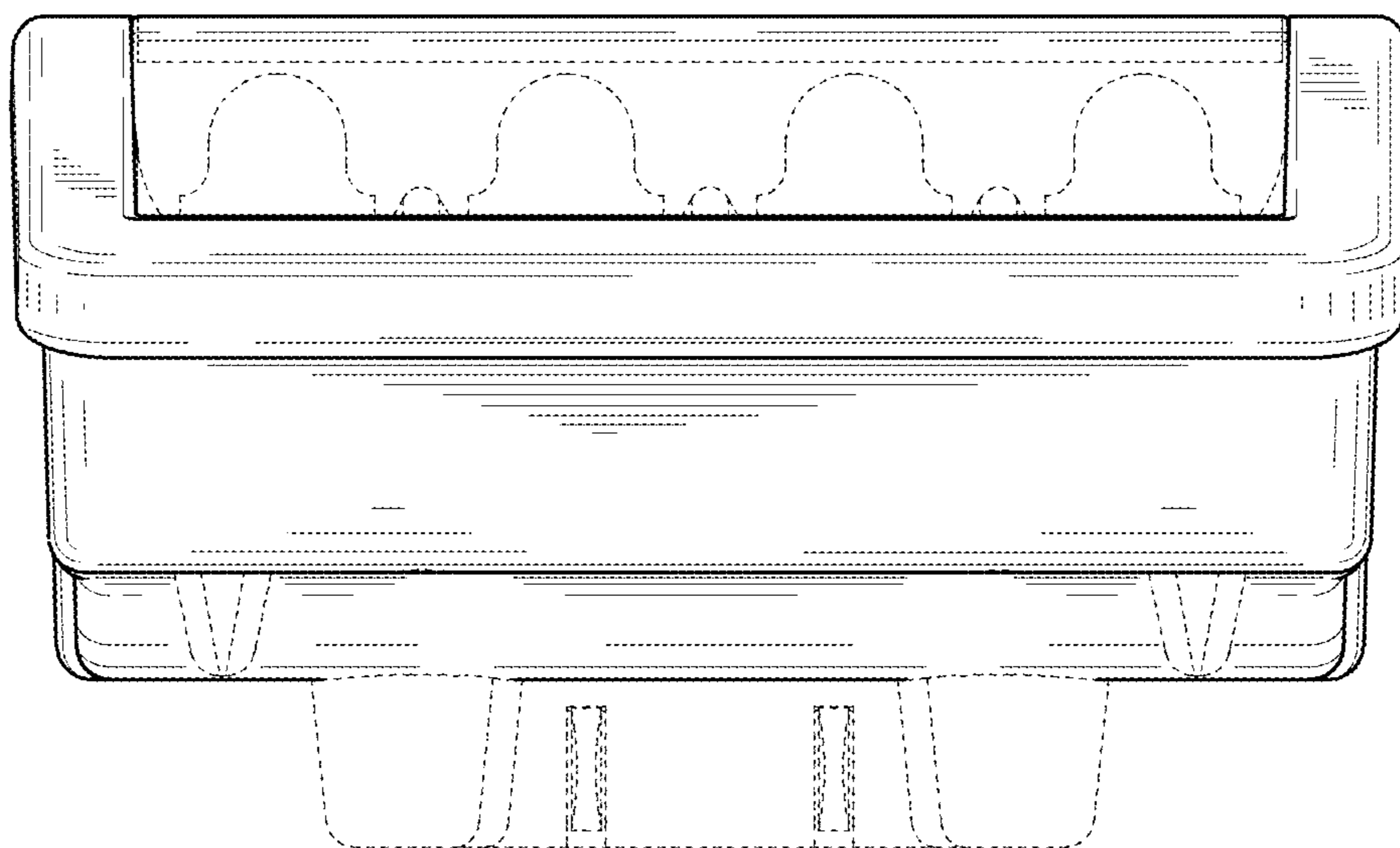

Fig. 5

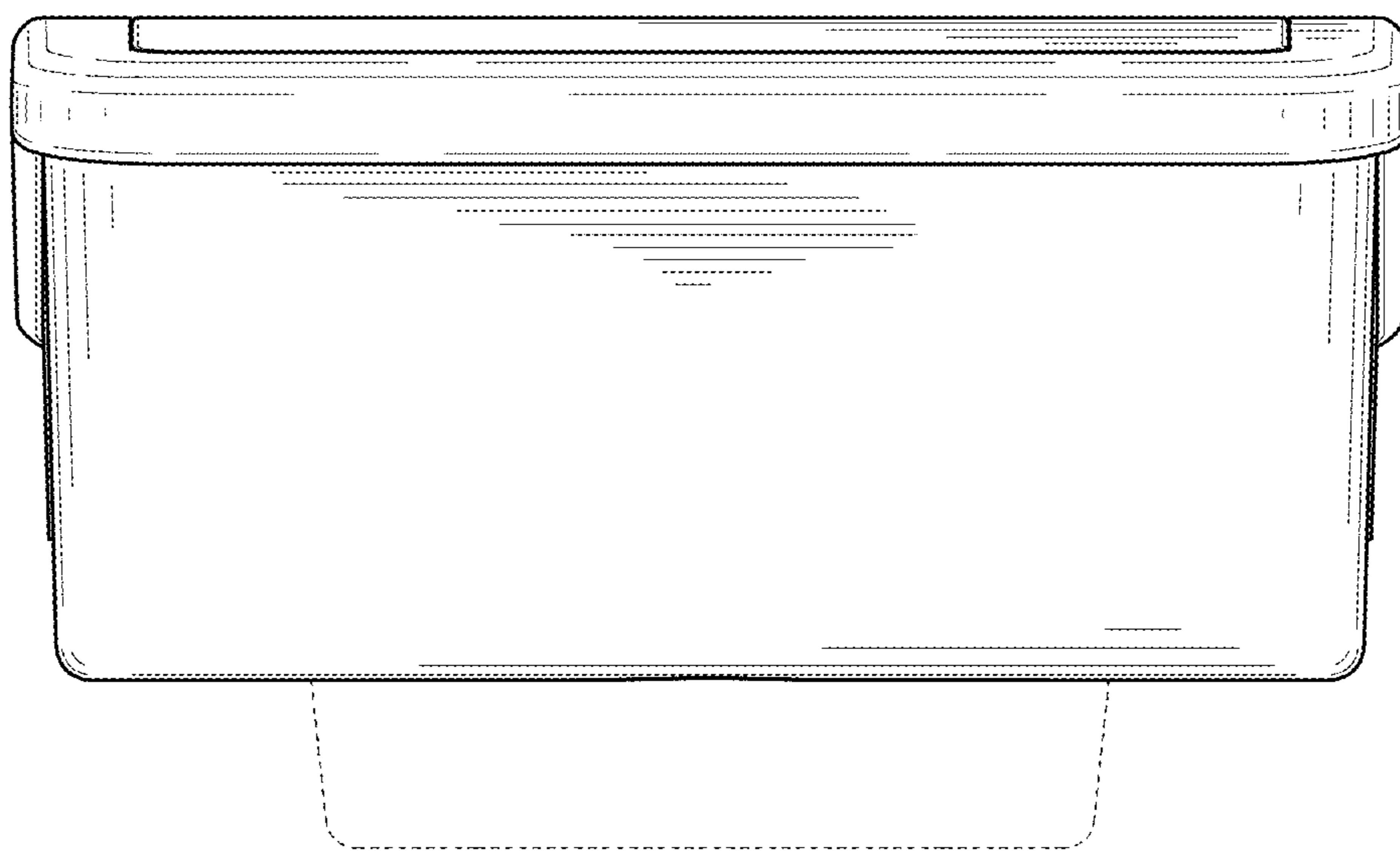

Fig. 6

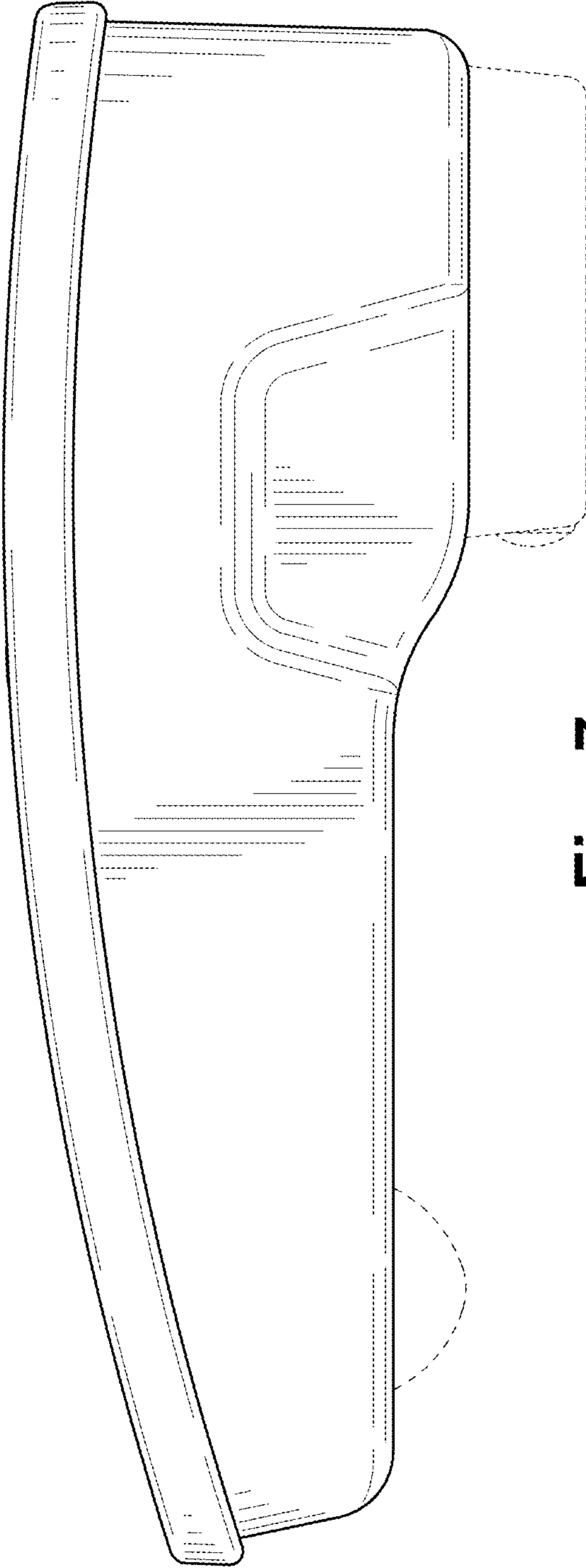

Fig. 7