

US00D696999S

(12) **United States Design Patent**
Suga et al.

(10) **Patent No.:** **US D696,999 S**
(45) **Date of Patent:** **** Jan. 7, 2014**

(54) **DOOR PANEL FOR AN AUTOMOBILE**

(75) Inventors: **Koichi Suga**, Toyota (JP); **Kenichi Hirai**, Toyota (JP); **Ken Billes**, Antibes (FR); **Jun Takahashi**, Susono (JP)

(73) Assignee: **Toyota Jidosha Kabushiki Kaisha** (JP)

(**) Term: **14 Years**

(21) Appl. No.: **29/425,594**

(22) Filed: **Jun. 25, 2012**

(51) **LOC (10) Cl.** **12-16**

(52) **U.S. Cl.**
USPC **D12/196**

(58) **Field of Classification Search**
USPC D12/86, 90-92, 164, 196; 296/181.1,
296/181.5

See application file for complete search history.

(56) **References Cited**

U.S. PATENT DOCUMENTS

D583,738	S	*	12/2008	Tonello	D12/196
D634,686	S	*	3/2011	Matei et al.	D12/164
D643,348	S	*	8/2011	Burki et al.	D12/164
D644,975	S	*	9/2011	Kumai et al.	D12/196
D647,835	S	*	11/2011	Sowa et al.	D12/196
D663,665	S	*	7/2012	Hakamata et al.	D12/196
D681,529	S	*	5/2013	Minami et al.	D12/196

OTHER PUBLICATIONS

Renault, Renault Megane, NetCarShow.com, http://www.netcarshow.com/renault/2009-megane/800x600/wallpaper_04.htm, available at least as early as Feb. 25, 2011.

Opel, Opel Astra Tourer, NetCarShow.com, http://www.netcarshow.com/opel/2011-astra_sports_tourer/800x600/wallpaper_1b.htm, available at least as early as Feb. 25, 2011.

Toyota, Toyota Venza, NetCarShow.com, http://www.netcarshow.com/toyota/2009-venza/800x600/wallpaper_1b.htm, available at least as early as Feb. 25, 2011.

* cited by examiner

Primary Examiner — Melody Brown

(74) *Attorney, Agent, or Firm* — SAIDMAN DesignLaw Group

(57) **CLAIM**

The ornamental design for a door panel for an automobile, as shown and described.

DESCRIPTION

FIG. 1 is a front, perspective view of a door panel for an automobile showing our new design;
FIG. 2 is a rear, perspective view thereof;
FIG. 3 is a front view thereof;
FIG. 4 is a rear view thereof;
FIG. 5 is a top view thereof;
FIG. 6 is a bottom view thereof;
FIG. 7 is a left side view thereof; and,
FIG. 8 is right side view thereof.

1 Claim, 5 Drawing Sheets



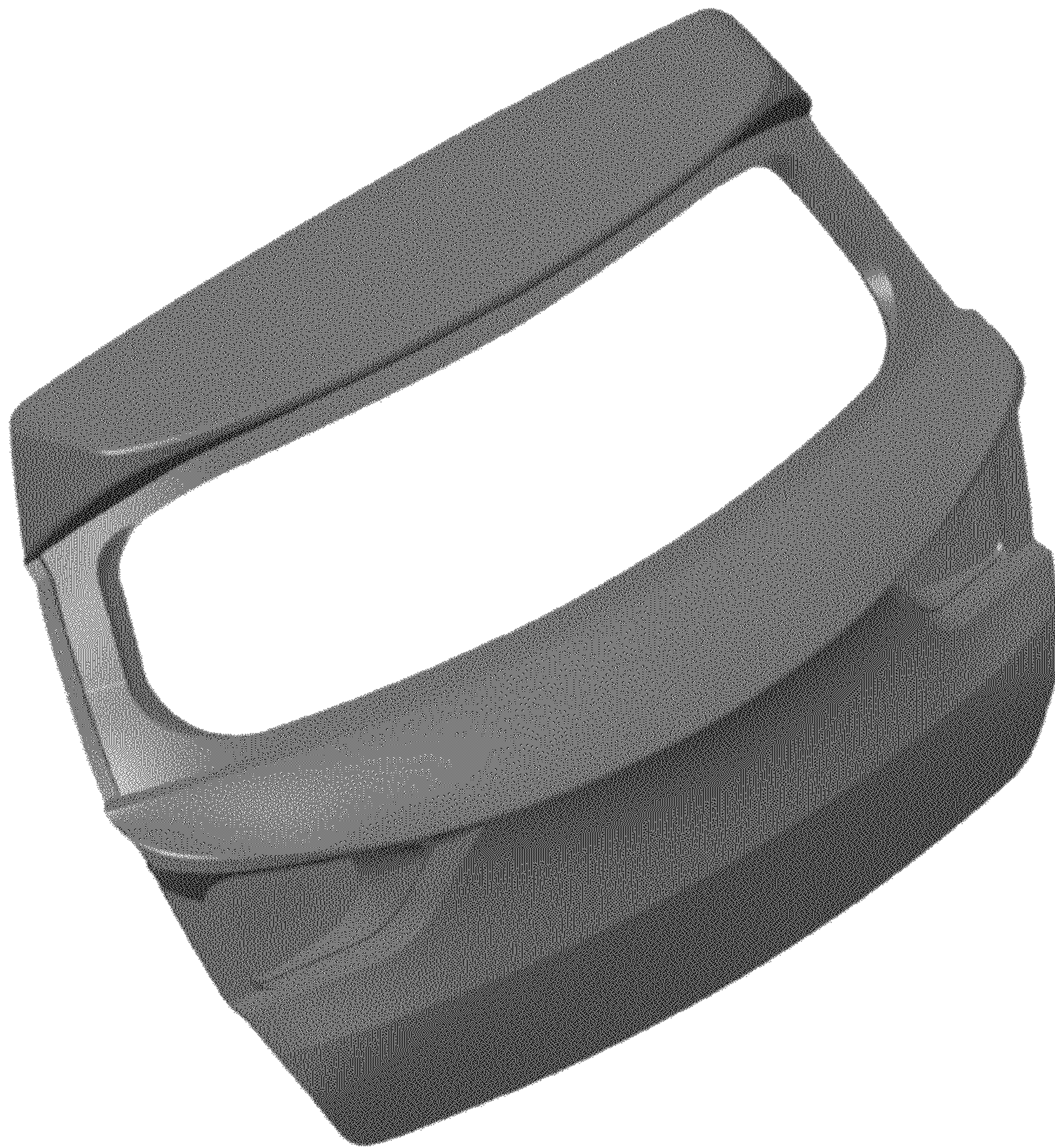

FIG. 1



FIG. 2

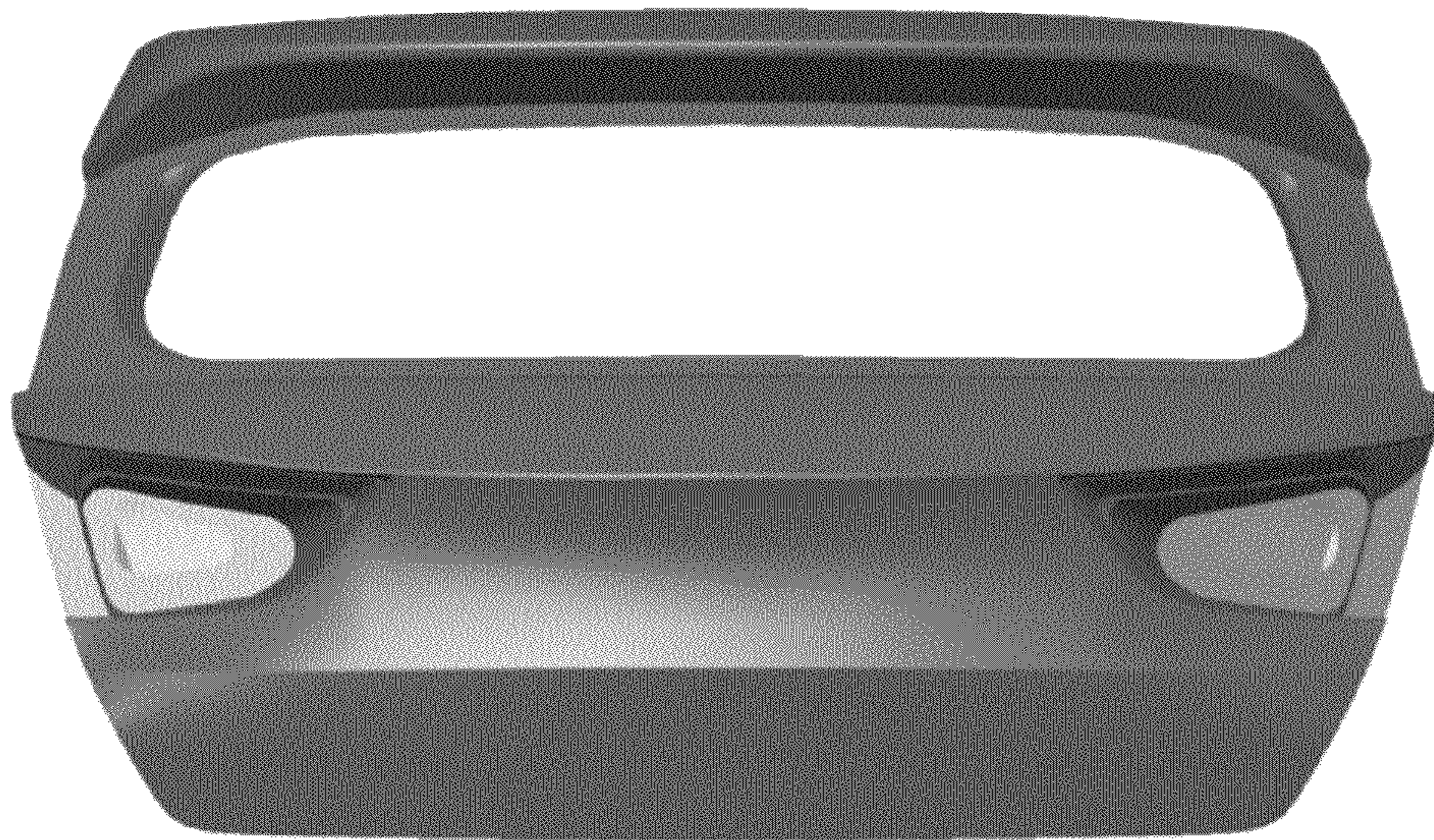

FIG. 3

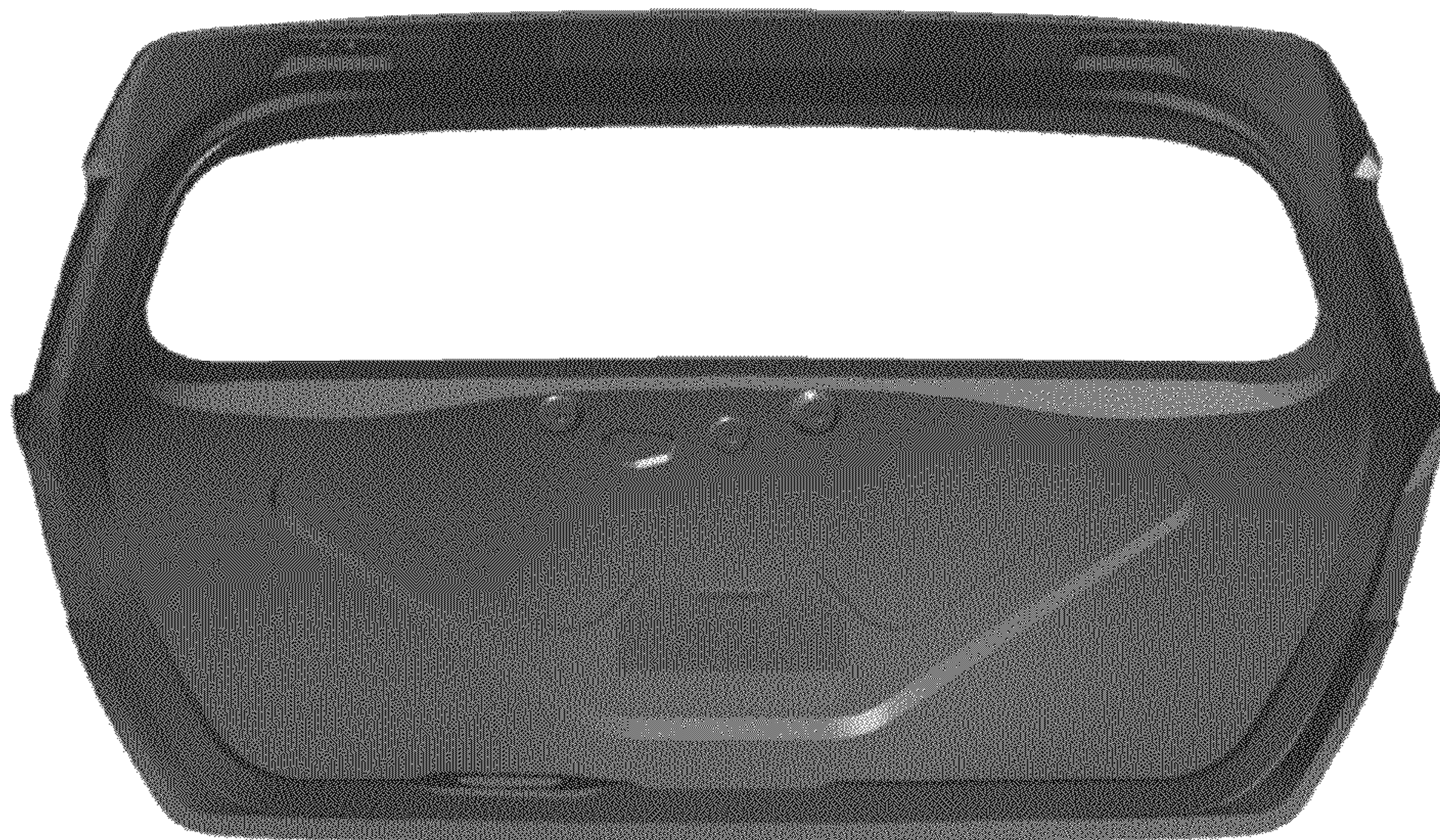

FIG. 4

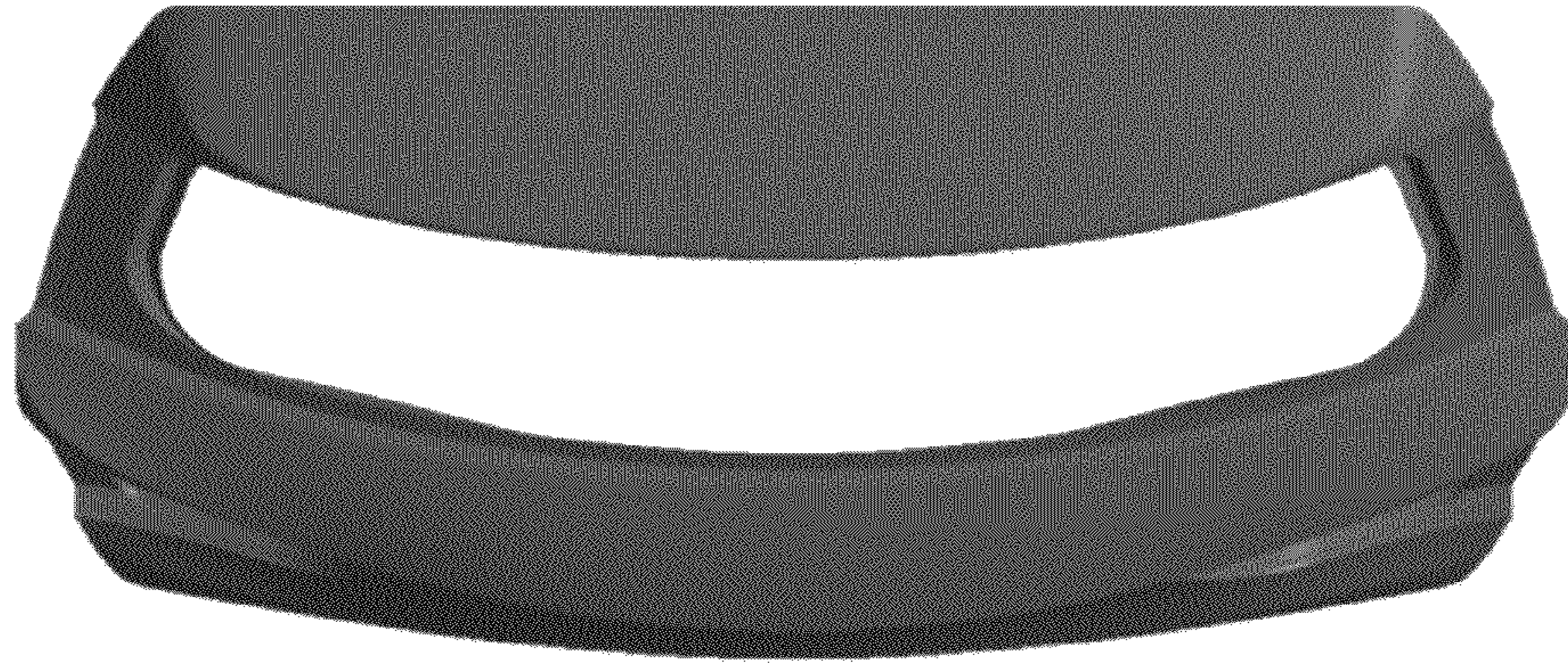

FIG. 5

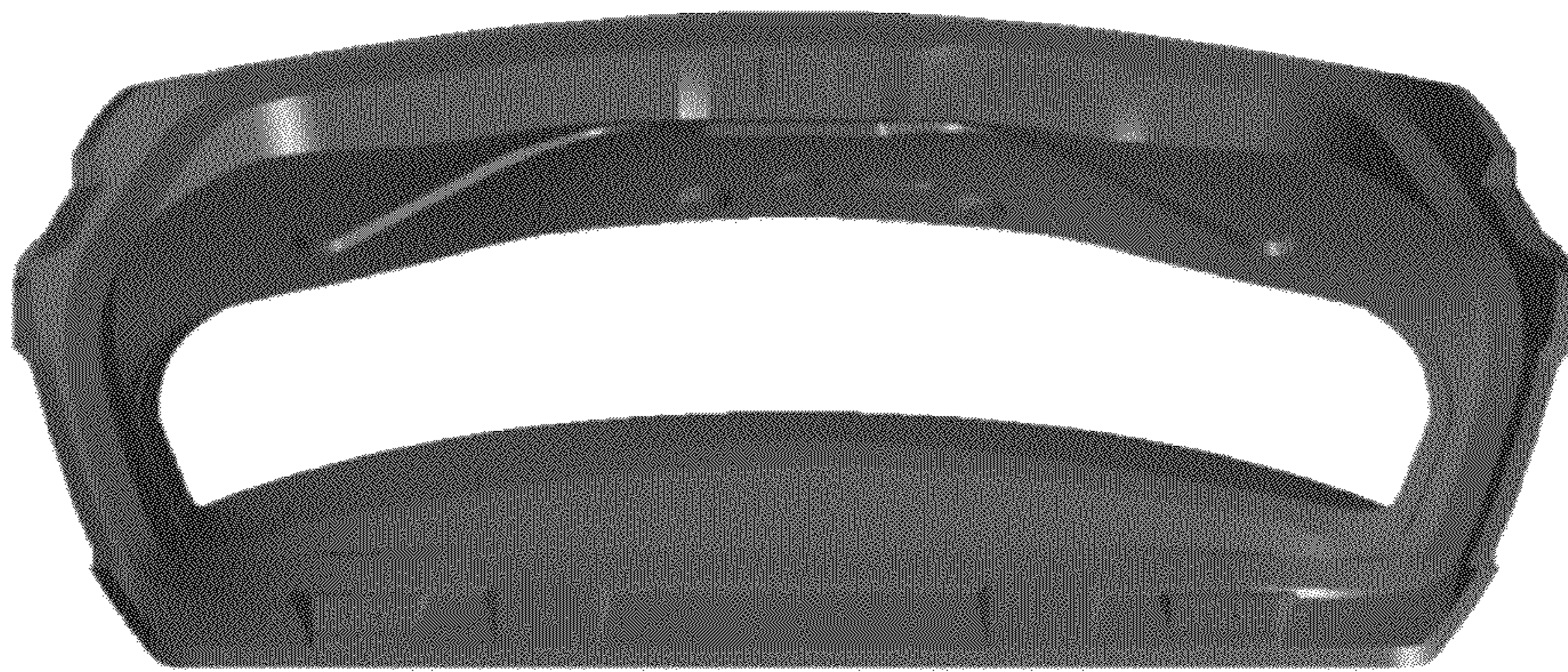

FIG. 6



FIG. 7



FIG. 8