



US00D696895S

(12) **United States Design Patent**
Whitehead

(10) **Patent No.:** **US D696,895 S**
(45) **Date of Patent:** **** Jan. 7, 2014**

- (54) **COOKING CONTAINER**
- (71) Applicant: **Tim Whitehead**, Fouke, AR (US)
- (72) Inventor: **Tim Whitehead**, Fouke, AR (US)
- (**) Term: **14 Years**
- (21) Appl. No.: **29/441,189**
- (22) Filed: **Jan. 2, 2013**
- (51) **LOC (10) Cl.** **07-02**
- (52) **U.S. Cl.**
USPC **D7/354**
- (58) **Field of Classification Search**
USPC D7/323, 329-332, 337-339, 346-347,
D7/350.1-350.4, 353-367, 391-395,
D7/402-406, 538, 542-543, 665;
99/324-325, 330-332, 337-343, 369,
99/366, 400-418, 422, 425, 444, 483;
126/37 R, 41 R, 261, 378.1;
206/501-505, 507-508; 210/465-467;
219/386-387, 400, 405, 429-442,
219/452.11, 521-525, 620-624, 725,
219/730-735; 220/314-315, 573.1-573.5,
220/592.16, 912; 426/438, 441, 523
See application file for complete search history.

3,385,952 A *	5/1968	Mix	219/387
D222,094 S	9/1971	Aries		
3,696,734 A *	10/1972	Beasley et al.	99/331
3,848,110 A *	11/1974	Giguere et al.	219/525
3,978,238 A *	8/1976	Frey et al.	426/523
4,163,896 A *	8/1979	McAvinn et al.	219/525
4,481,410 A *	11/1984	Bortnick	219/521
D340,614 S	10/1993	Kaeding		
D383,641 S	9/1997	Maton		
D453,660 S	2/2002	Pai		
D460,315 S	7/2002	Martin		
6,849,830 B2 *	2/2005	Damiano et al.	219/386
7,230,212 B1 *	6/2007	Sarkisian et al.	219/521
D583,615 S	12/2008	Simon et al.		
7,777,157 B2 *	8/2010	Jenkins	219/386
D664,802 S	8/2012	Upston		

* cited by examiner

Primary Examiner — Ricky Pham

(74) *Attorney, Agent, or Firm* — R. Keith Harrison

(57) **CLAIM**

The ornamental design for a cooking container, as shown and described.

DESCRIPTION

FIG. 1 is a front perspective view of the cooking container; FIG. 2 is a rear perspective view of the cooking container; FIG. 3 is a front view of the cooking container; FIG. 4 is a rear view of the cooking container; FIG. 5 is a right side view of the cooking container; FIG. 6 is a left side view of the cooking container; FIG. 7 is a top view of the cooking container; and, FIG. 8 is a bottom view of the cooking container. The drawings include depictions of a cooking container having handles and hinges which are shown in phantom lines and do not form a part of the claimed design.

1 Claim, 3 Drawing Sheets

(56) **References Cited**
U.S. PATENT DOCUMENTS

D22,782 S	9/1893	Conde		
D131,350 S	2/1942	Howard		
D151,854 S	11/1948	Mehline		
2,881,299 A *	4/1959	Jepson	99/340
3,172,999 A *	3/1965	Sutton et al.	219/524
3,281,577 A *	10/1966	Altemiller	219/524
3,348,470 A *	10/1967	Swanson	99/331

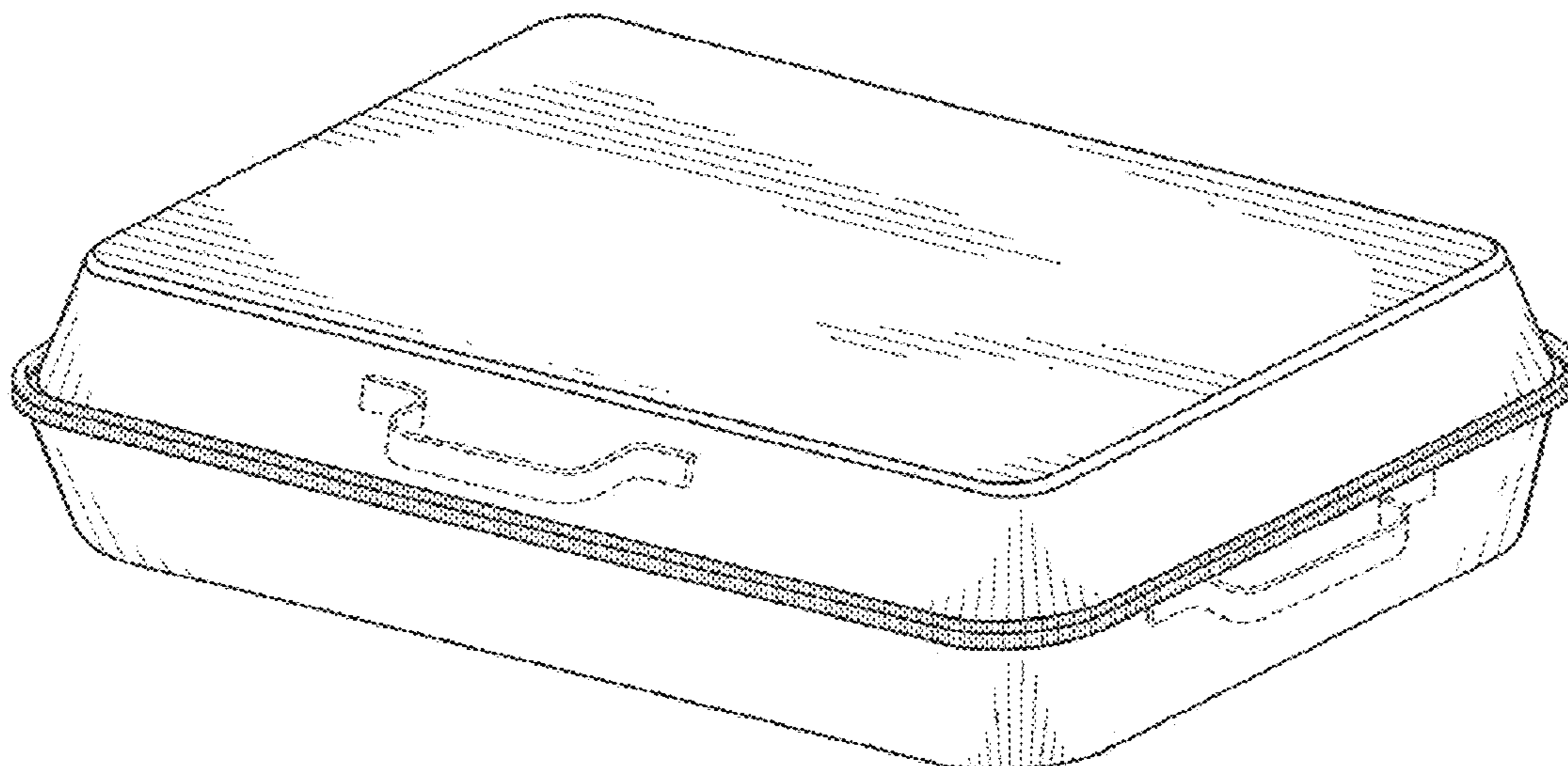

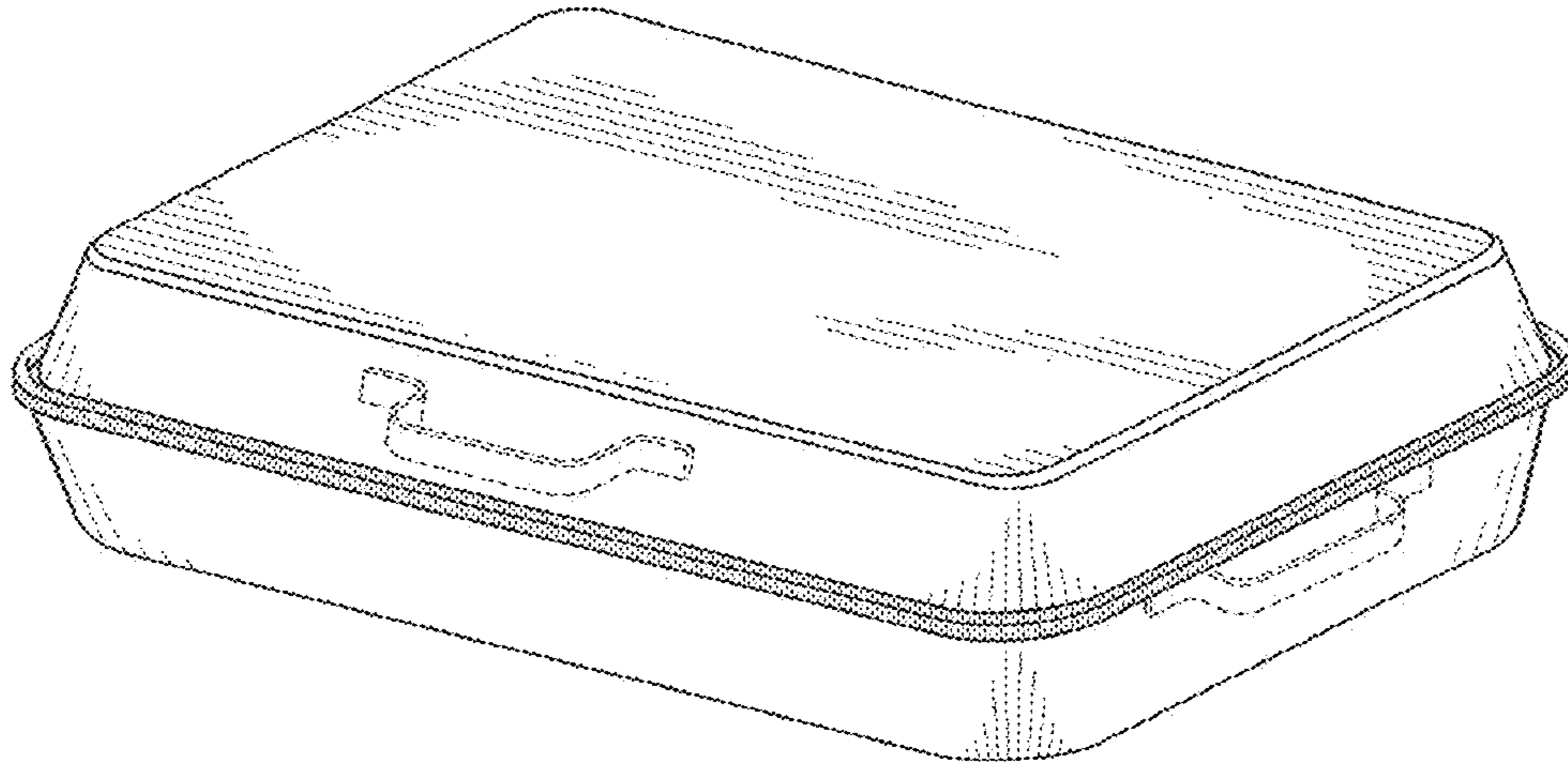

FIG. 1

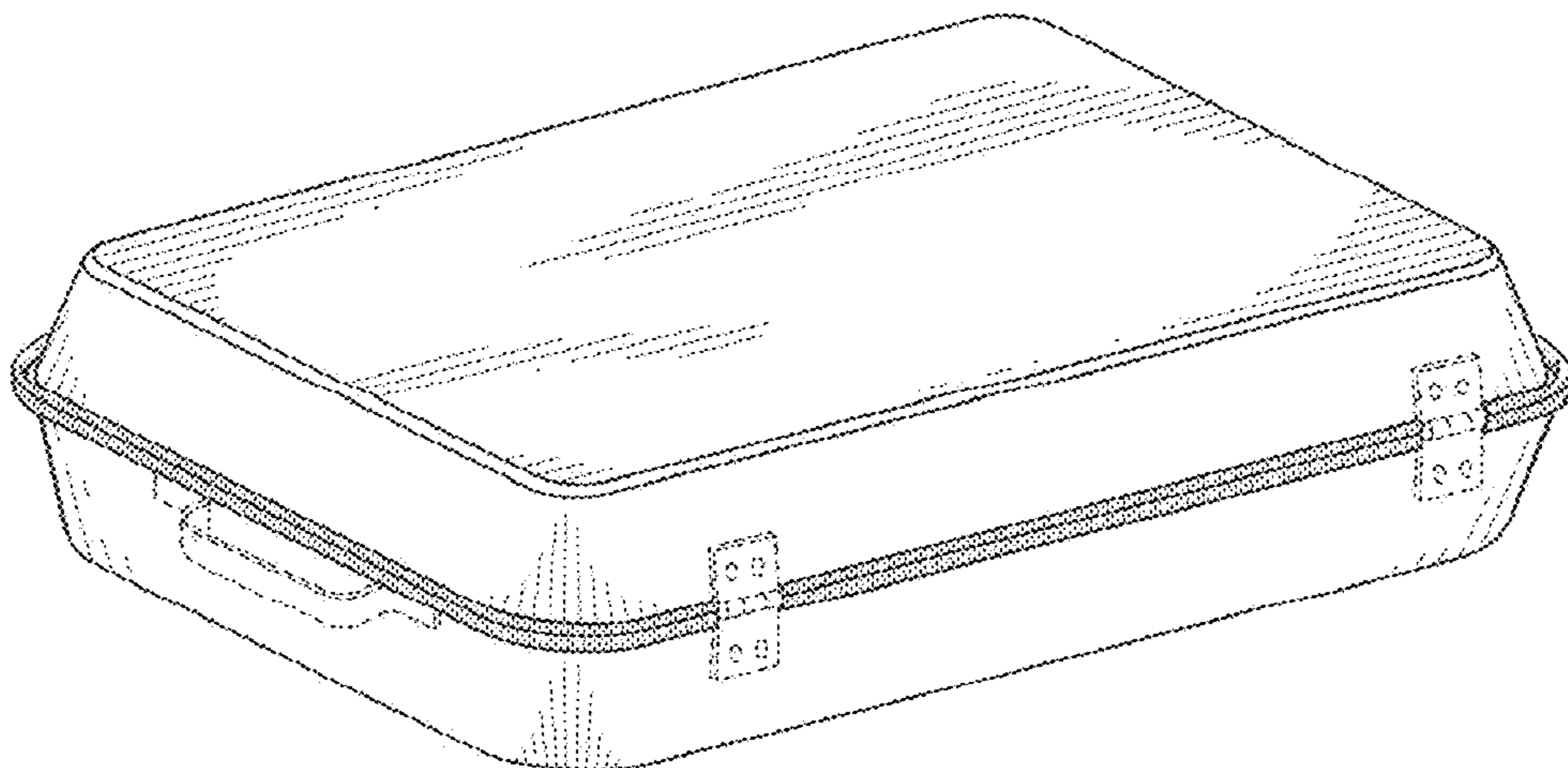

FIG. 2

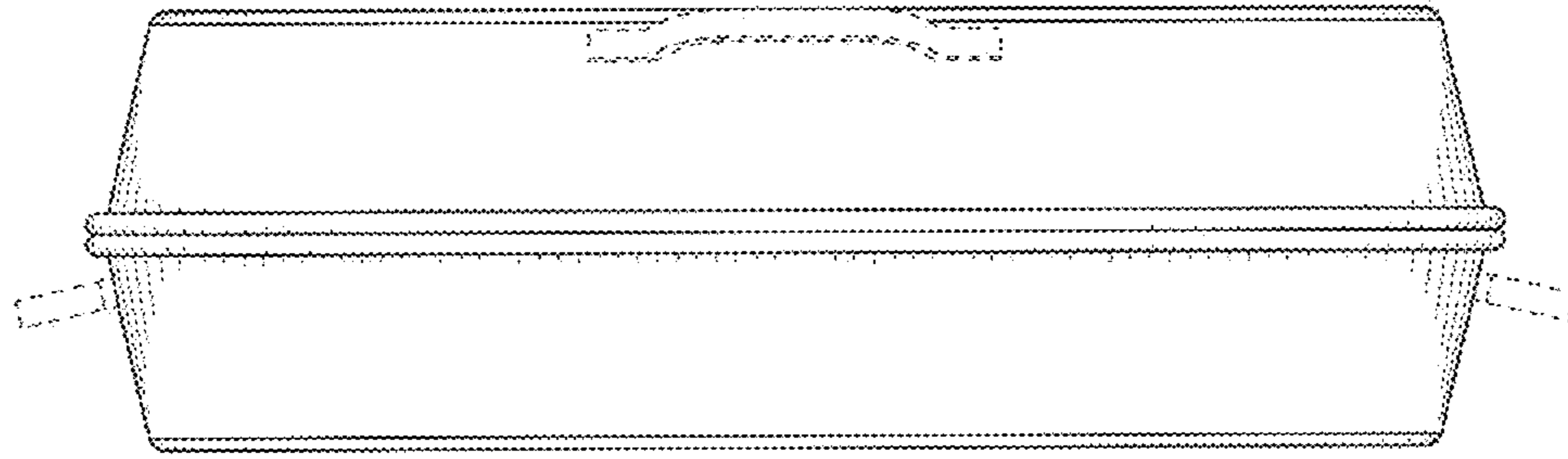

FIG. 3

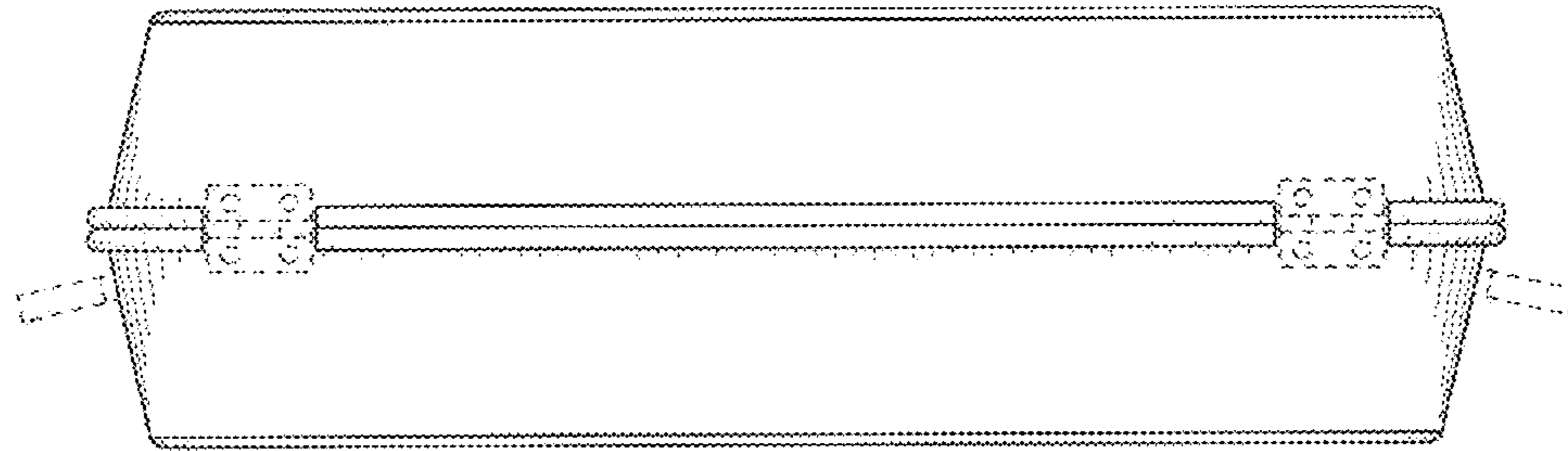

FIG. 4

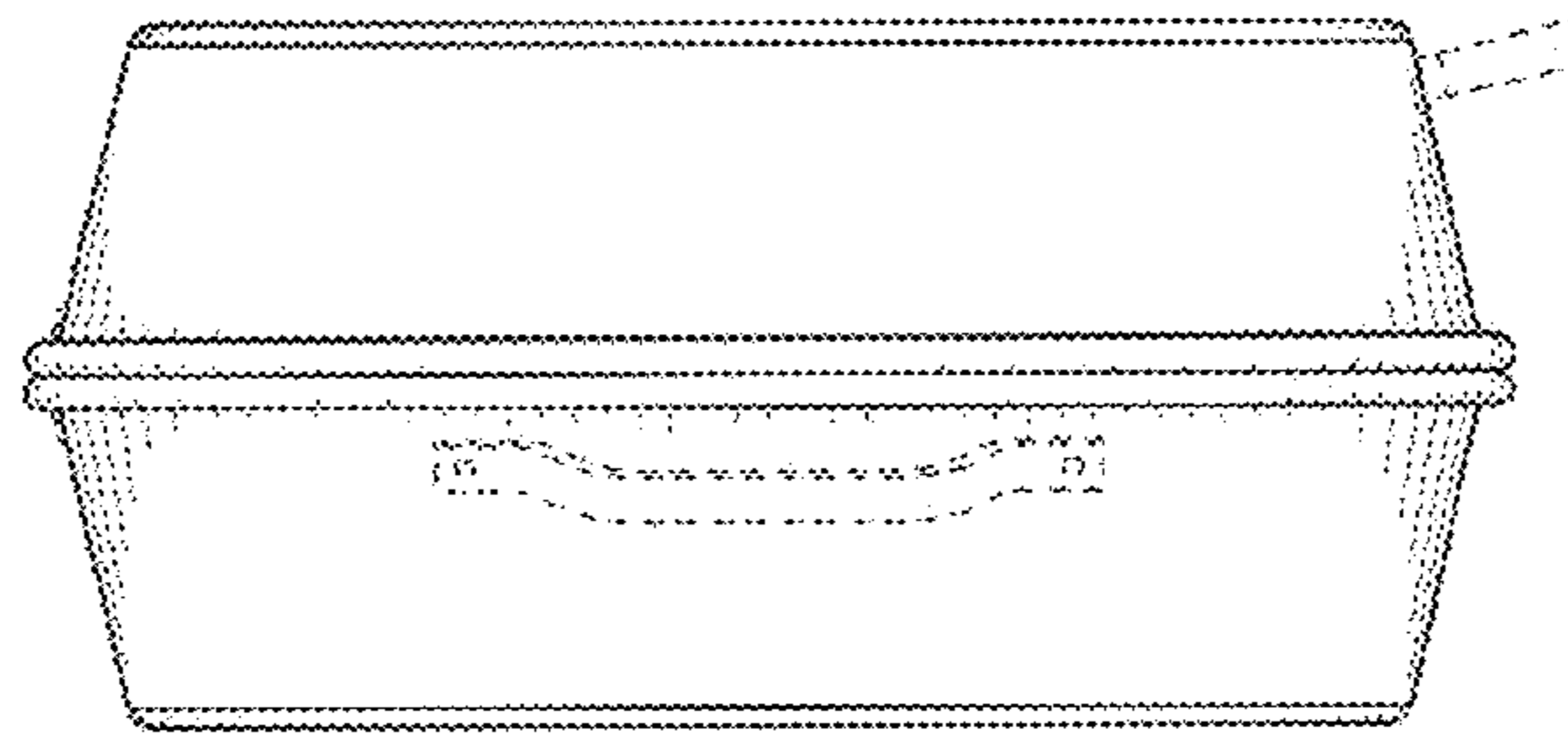

FIG. 5

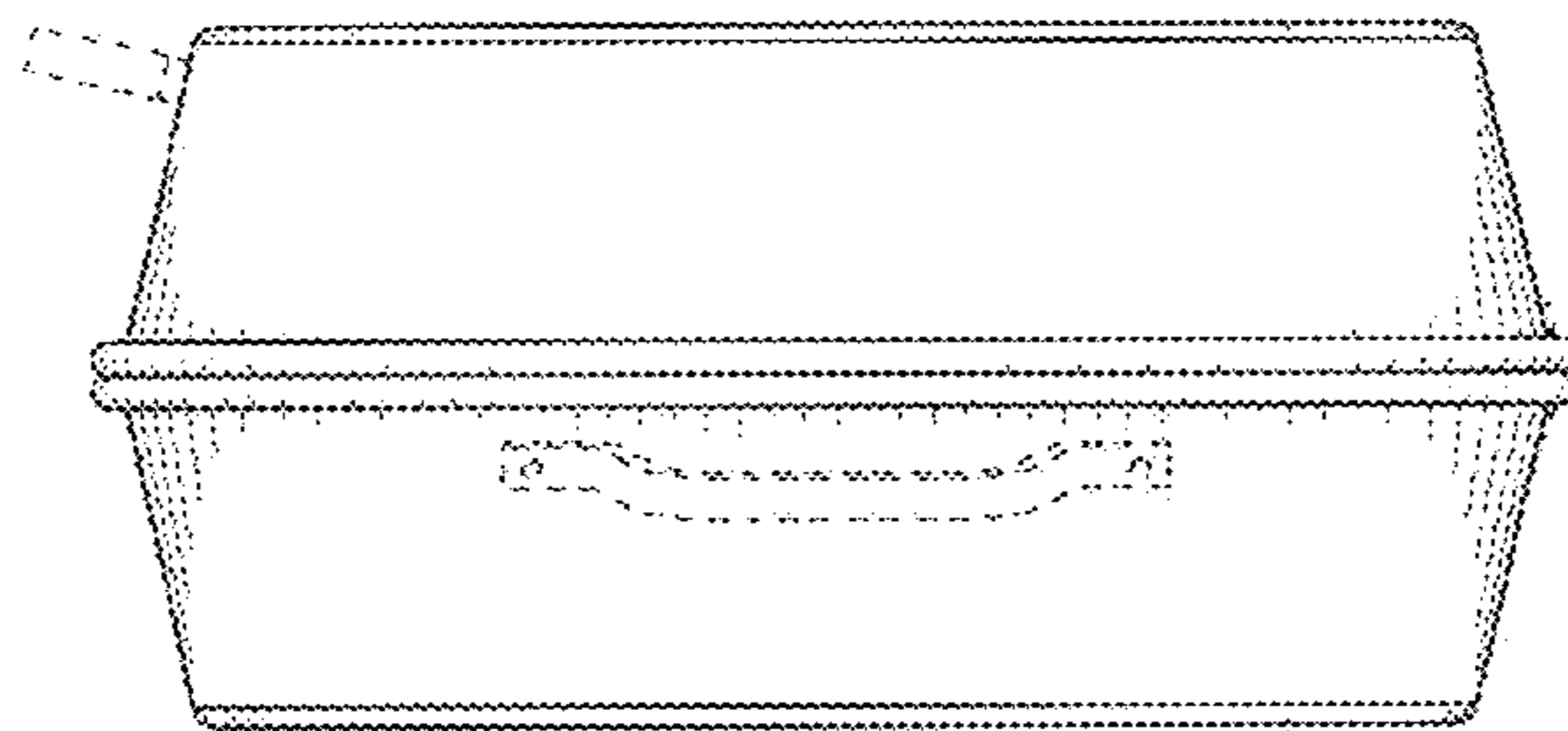

FIG. 6

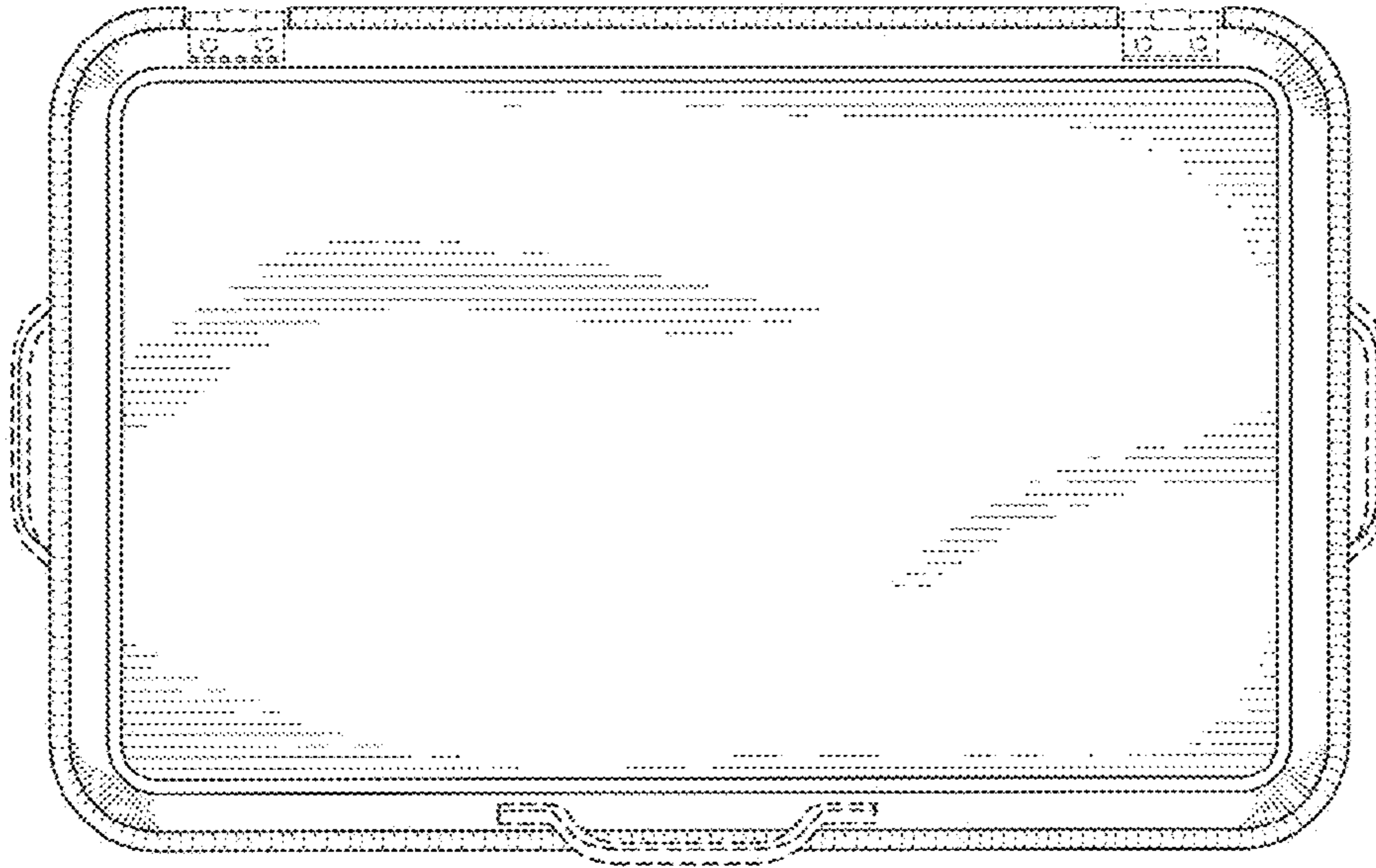

FIG. 7



FIG. 8