



US00D696858S

(12) **United States Design Patent**  
**Kowalsky et al.**

(10) **Patent No.:** **US D696,858 S**  
(45) **Date of Patent:** **\*\* Jan. 7, 2014**

(54) **BOTTLE CARRIER**

(56) **References Cited**

(71) Applicants: **Karen Ann Kowalsky**, Bellmore, NY  
(US); **Victoria Lynn Kowalsky**,  
Bellmore, NY (US)

U.S. PATENT DOCUMENTS

D378,021 S *	2/1997	Kosmos .....	D3/226
D385,088 S *	10/1997	Handysides .....	D2/831
D439,029 S *	3/2001	Goldman .....	D2/831
D609,461 S *	2/2010	Boyd .....	D3/218
D651,394 S *	1/2012	Musso .....	D3/218

(72) Inventors: **Karen Ann Kowalsky**, Bellmore, NY  
(US); **Victoria Lynn Kowalsky**,  
Bellmore, NY (US)

\* cited by examiner

(\*\*) Term: **14 Years**

*Primary Examiner* — Catheri Olivier-Garcia  
(74) *Attorney, Agent, or Firm* — Kirschstein, et al.

(21) Appl. No.: **29/444,773**

(57) **CLAIM**  
The ornamental design for a bottle carrier, as shown and described.

(22) Filed: **Feb. 4, 2013**

**DESCRIPTION**

(51) **LOC (10) Cl.** ..... **03-01**

(52) **U.S. Cl.**  
USPC ..... **D3/229**

(58) **Field of Classification Search**  
USPC ..... D3/202, 229, 226, 218, 234, 236, 238;  
D7/605, 607-608, 619.2, 619.1, 624.2,  
D7/624.3; 224/148.1-148.7; D2/828, 831;  
2/84

FIG. 1 is a front elevational view of a bottle carrier according to our new design;  
FIG. 2 is a top plan view thereof;  
FIG. 3 is a left side elevational view thereof;  
FIG. 4 is a right side elevational view thereof;  
FIG. 5 is a rear elevational view thereof; and,  
FIG. 6 is a bottom plan view thereof.  
The broken lines in the figures are for environmental purposes only and form no part of the claimed design.

See application file for complete search history.

**1 Claim, 6 Drawing Sheets**

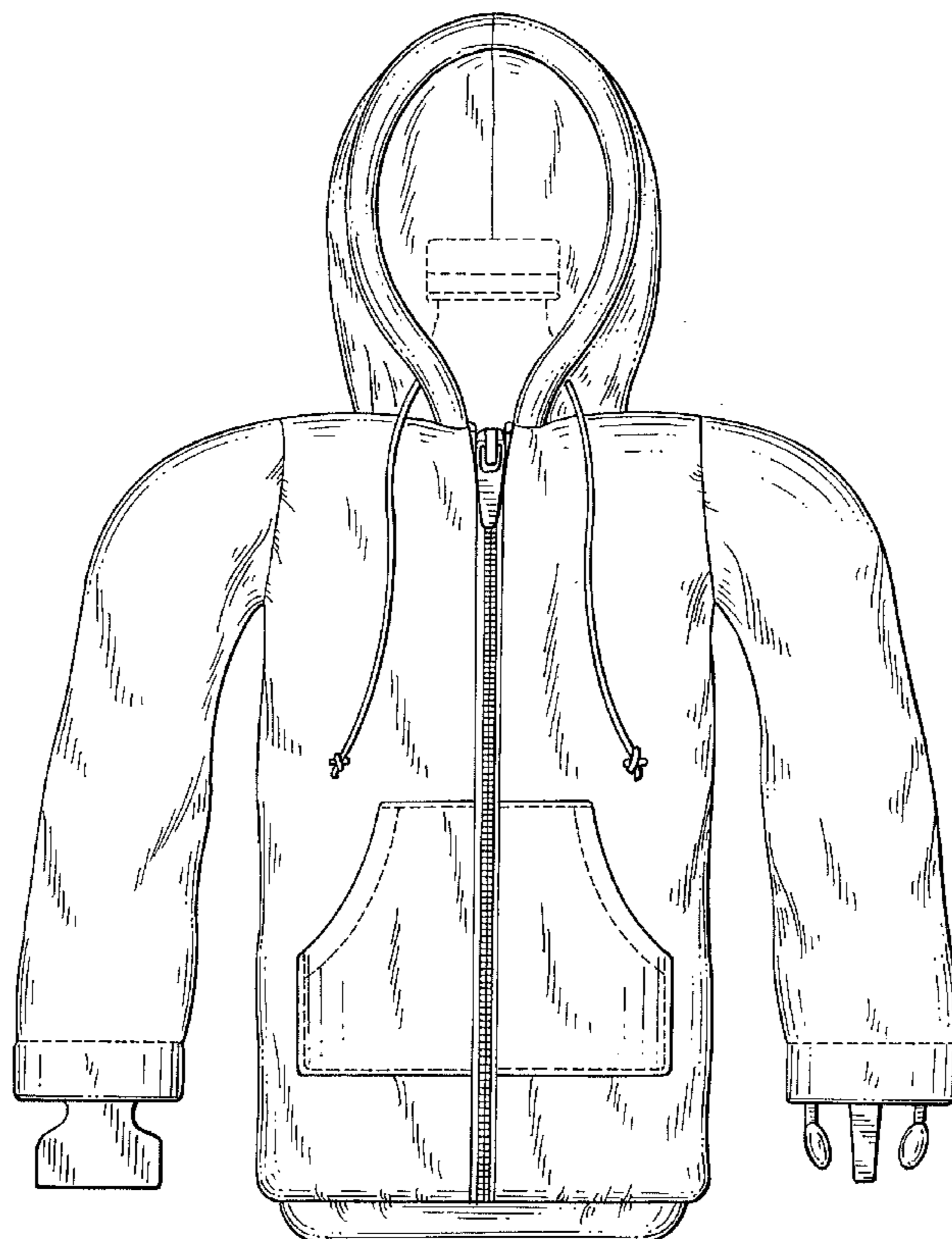
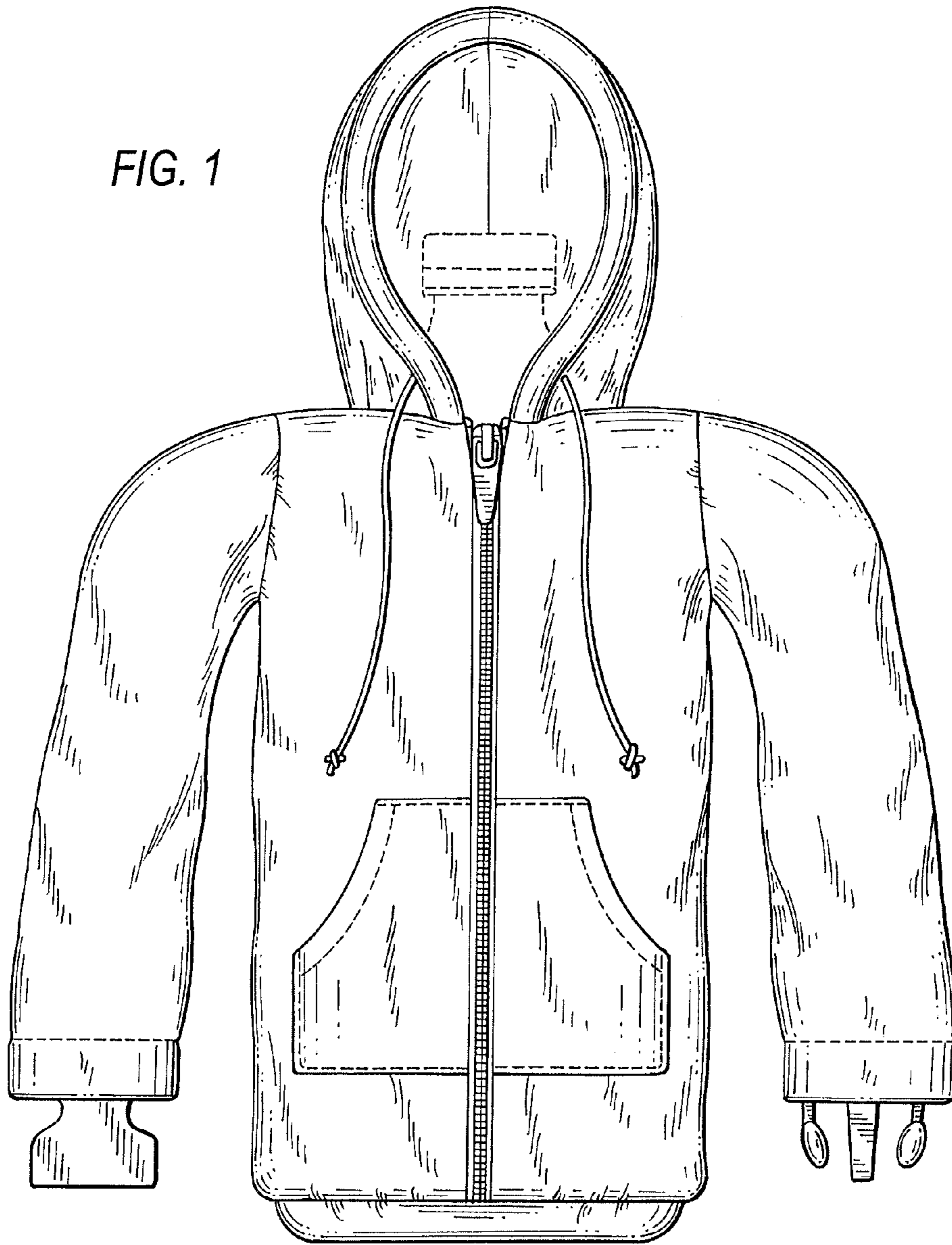

FIG. 1



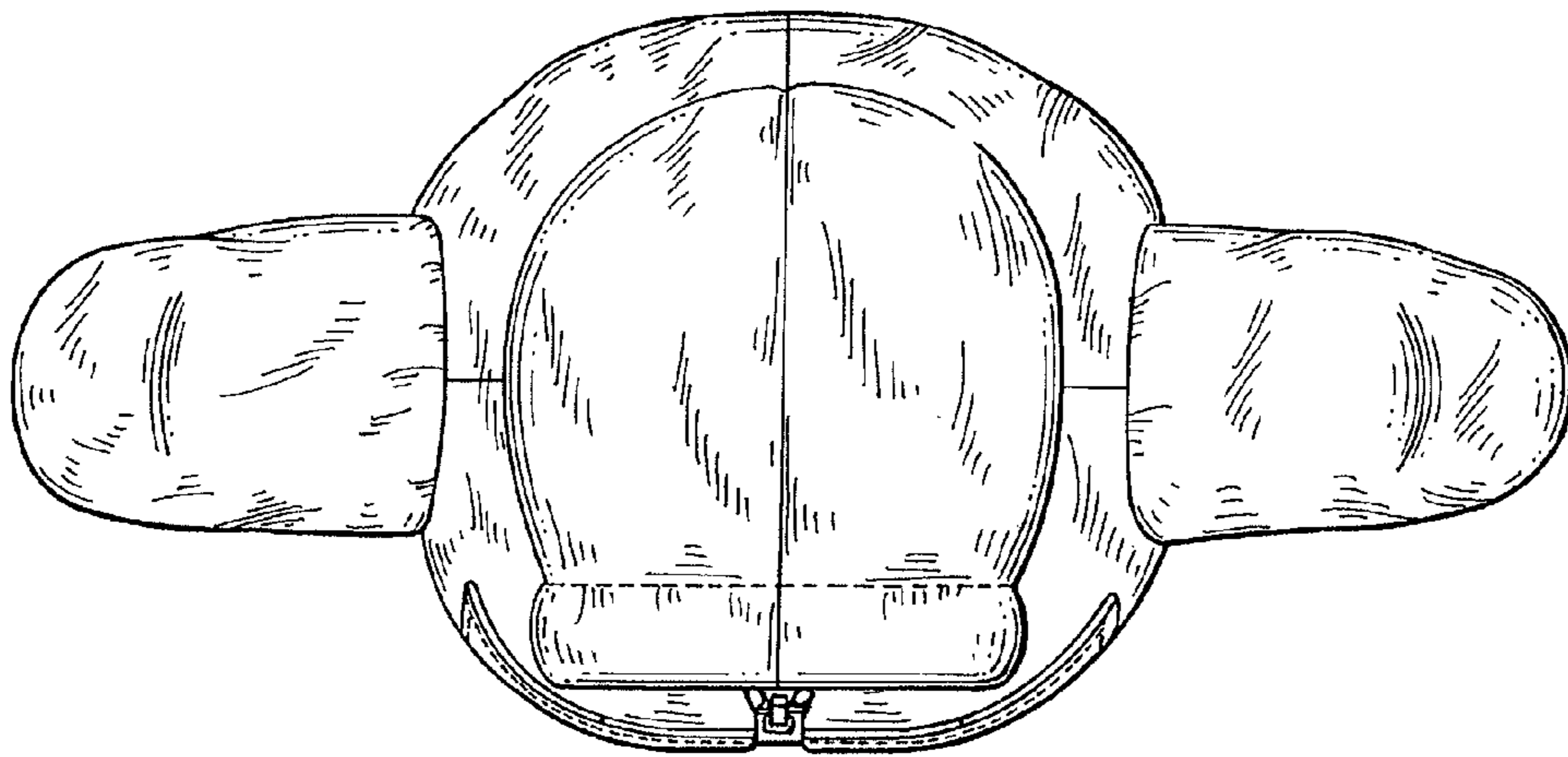

FIG. 2

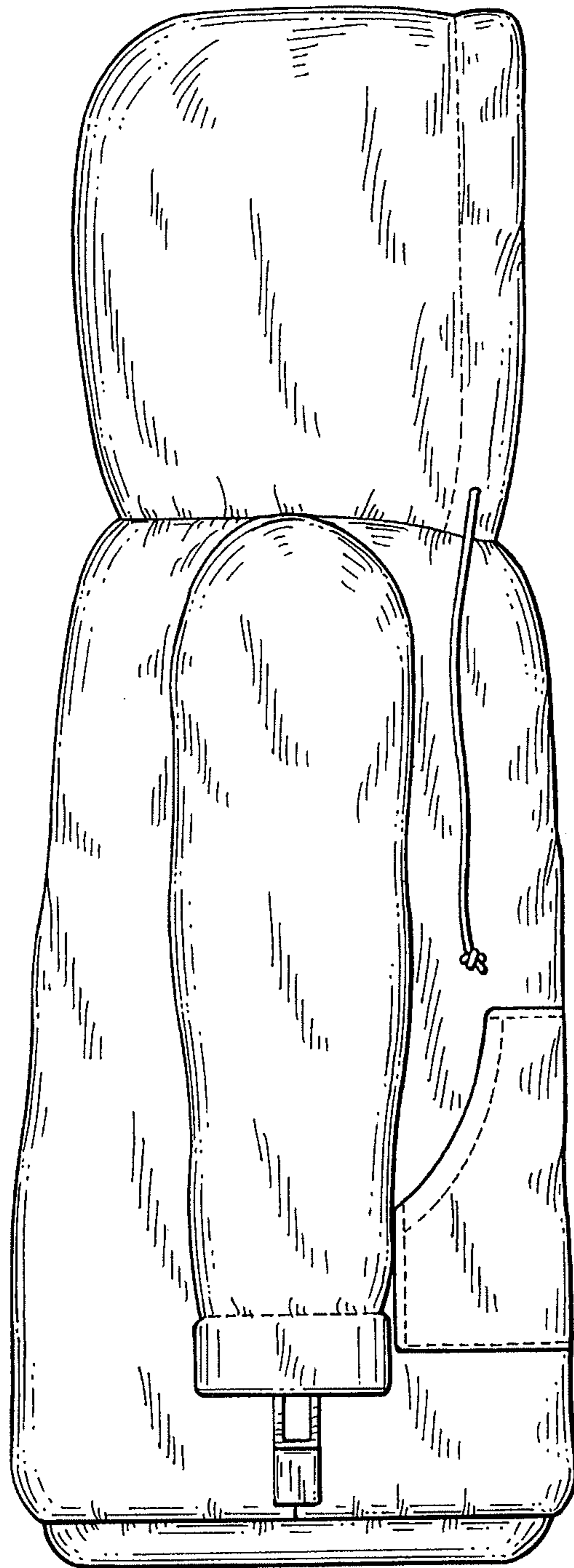

FIG. 3

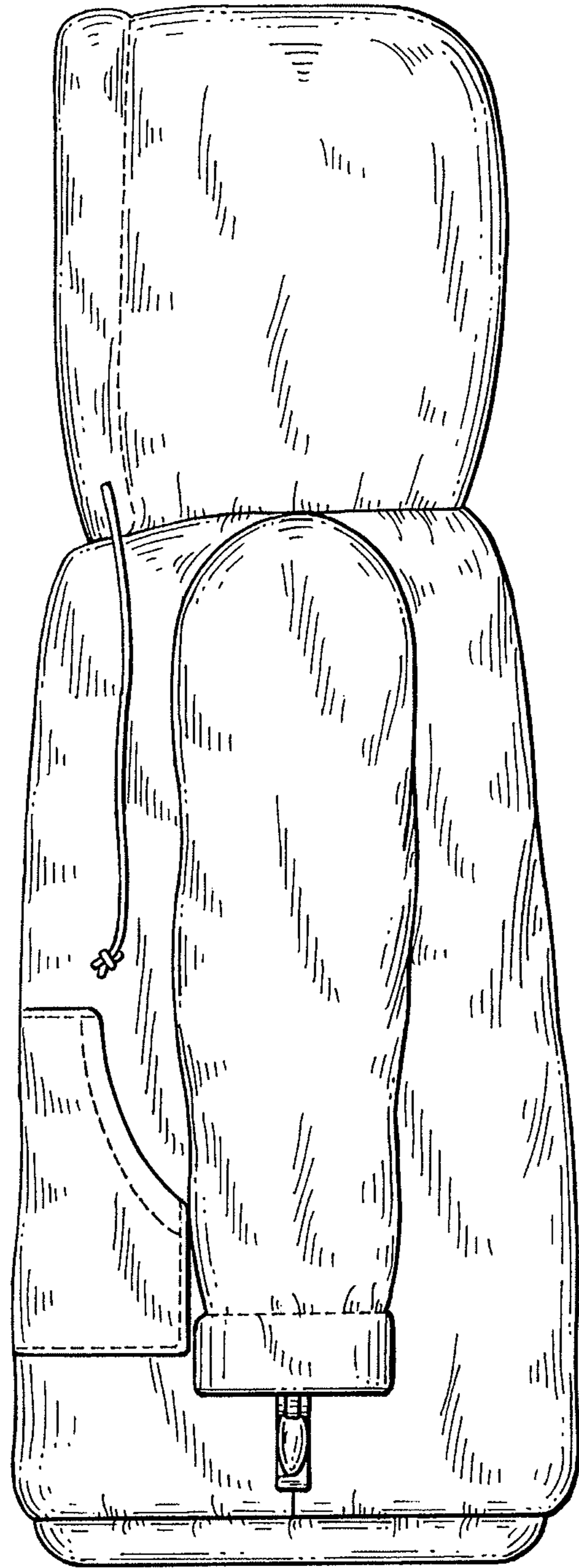

FIG. 4

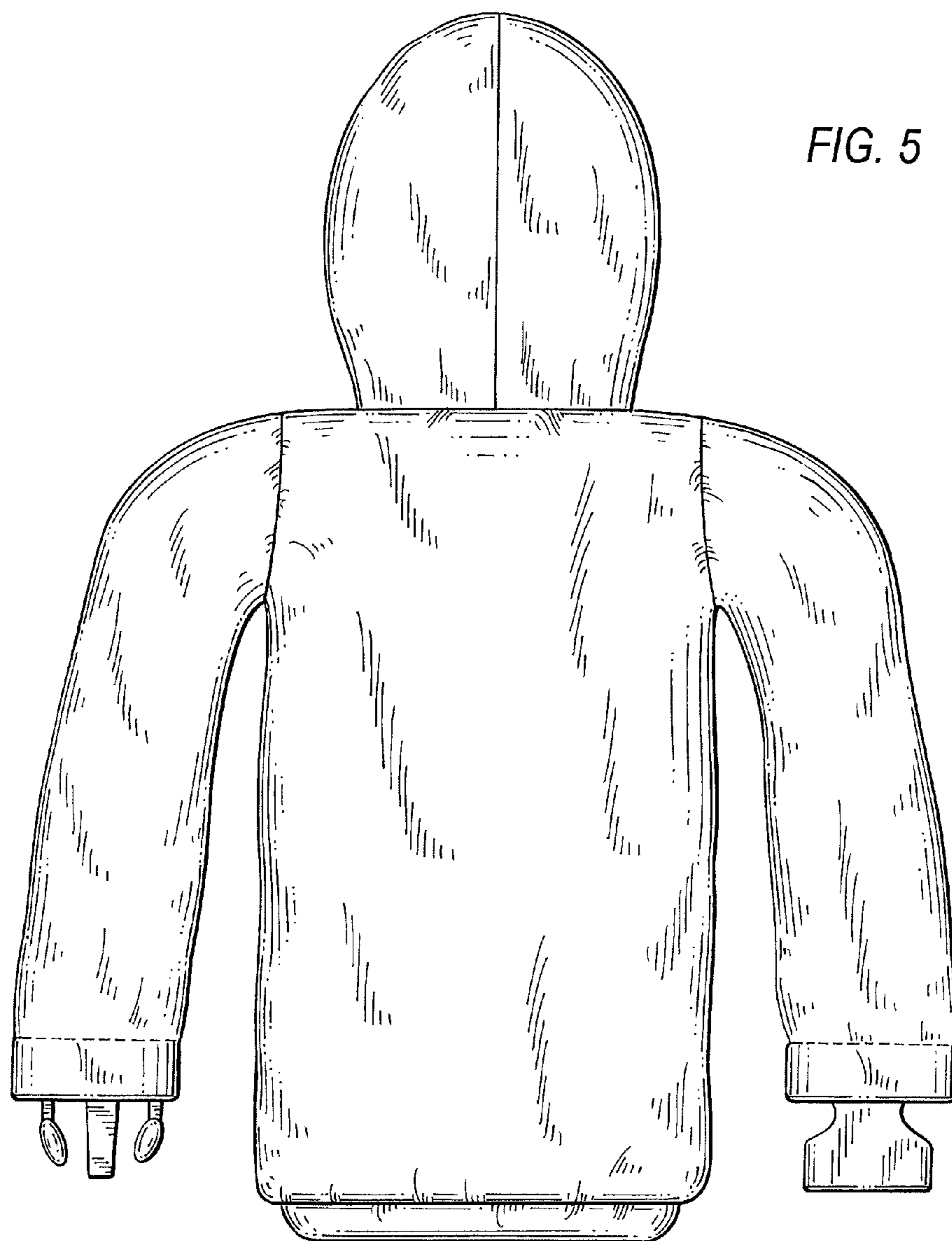

FIG. 5

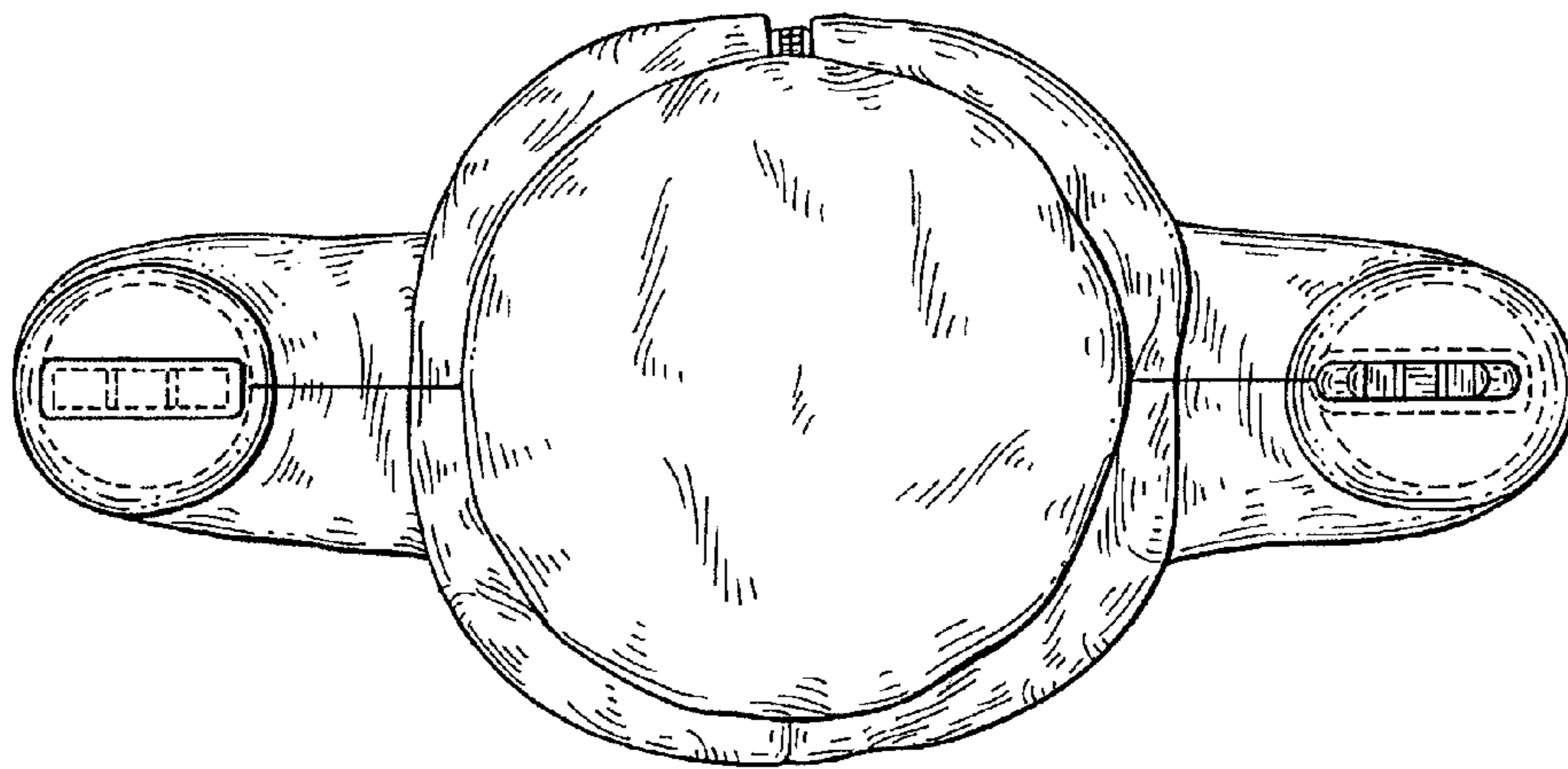

FIG. 6