

US00D696839S

(12) **United States Design Patent**
Harris

(10) **Patent No.:** **US D696,839 S**
(45) **Date of Patent:** **** Jan. 7, 2014**

(54) **MEDICAL SCRUBS HAVING REMOVABLE CUFFS**

(71) Applicant: **Marilyn Harris**, Powder Springs, GA (US)

(72) Inventor: **Marilyn Harris**, Powder Springs, GA (US)

(**) Term: **14 Years**

(21) Appl. No.: **29/455,647**

(22) Filed: **May 23, 2013**

(51) **LOC (10) Cl.** **02-02**

(52) **U.S. Cl.**
USPC **D2/743; D2/739**

(58) **Field of Classification Search**
USPC D2/717, 731, 749, 750, 840, 841, 844,
D2/847, 848, 850, 853, 742, 743, 857, 739,
D2/720; 2/90, 106, 113, 115, 227, 228,
2/242, 247

See application file for complete search history.

(56) **References Cited**

U.S. PATENT DOCUMENTS

| | | | | | |
|-----------|-----|---------|-------------------|-------|---------|
| 4,601,066 | A * | 7/1986 | Campbell | | 2/70 |
| 4,737,995 | A * | 4/1988 | Wiley | | 2/114 |
| 4,860,388 | A * | 8/1989 | Dean | | 2/247 |
| D341,919 | S * | 12/1993 | Grimes | | D2/743 |
| 5,539,930 | A * | 7/1996 | Sesselmann | | 2/243.1 |
| D452,988 | S * | 1/2002 | Ergezinger et al. | | D2/743 |

| | | | | |
|--------------|------|---------|---------------|--------------|
| D476,137 | S | 6/2003 | McFarlane | |
| 7,203,974 | B2 | 4/2007 | Jones et al. | |
| D551,826 | S * | 10/2007 | Lambert | D2/742 |
| D627,137 | S | 11/2010 | Keavey et al. | |
| D661,466 | S * | 6/2012 | Taft | D2/743 |
| 2012/0311759 | A1 * | 12/2012 | Moore | 2/69 |

* cited by examiner

Primary Examiner — Rashida Johnson

(74) *Attorney, Agent, or Firm* — Crose Law LLC; Bradley D. Crose

(57) **CLAIM**

The ornamental design for medical scrubs having removable cuffs, as shown and described.

DESCRIPTION

FIG. 1 is a front perspective view of medical scrubs having removable cuffs illustrating the new, original and ornamental design;

FIG. 2 is a cross-sectional view thereof, taken along line 2-2 in FIG. 1;

FIG. 3 is a front elevational view thereof;

FIG. 4 is a rear elevational view thereof;

FIG. 5 is a right side elevational view thereof;

FIG. 6 is a left side elevational view thereof;

FIG. 7 is a top plan view thereof;

FIG. 8 is a bottom plan view thereof; and,

FIG. 9 is a front perspective view thereof, showing the cuffs unattached.

The broken lines shown in the drawings are included for the purpose of illustrating environmental structure and form no part of the claimed design.

1 Claim, 6 Drawing Sheets

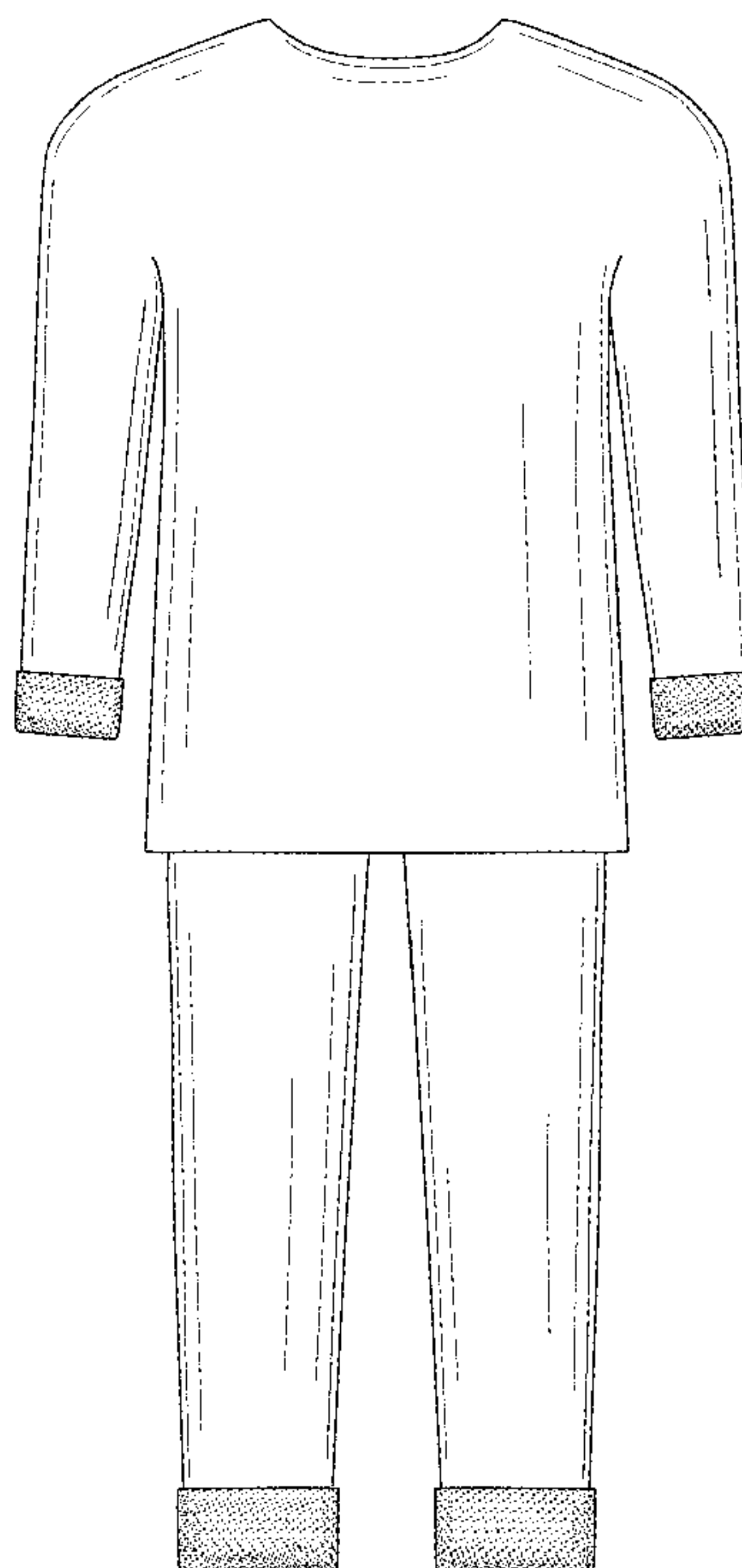
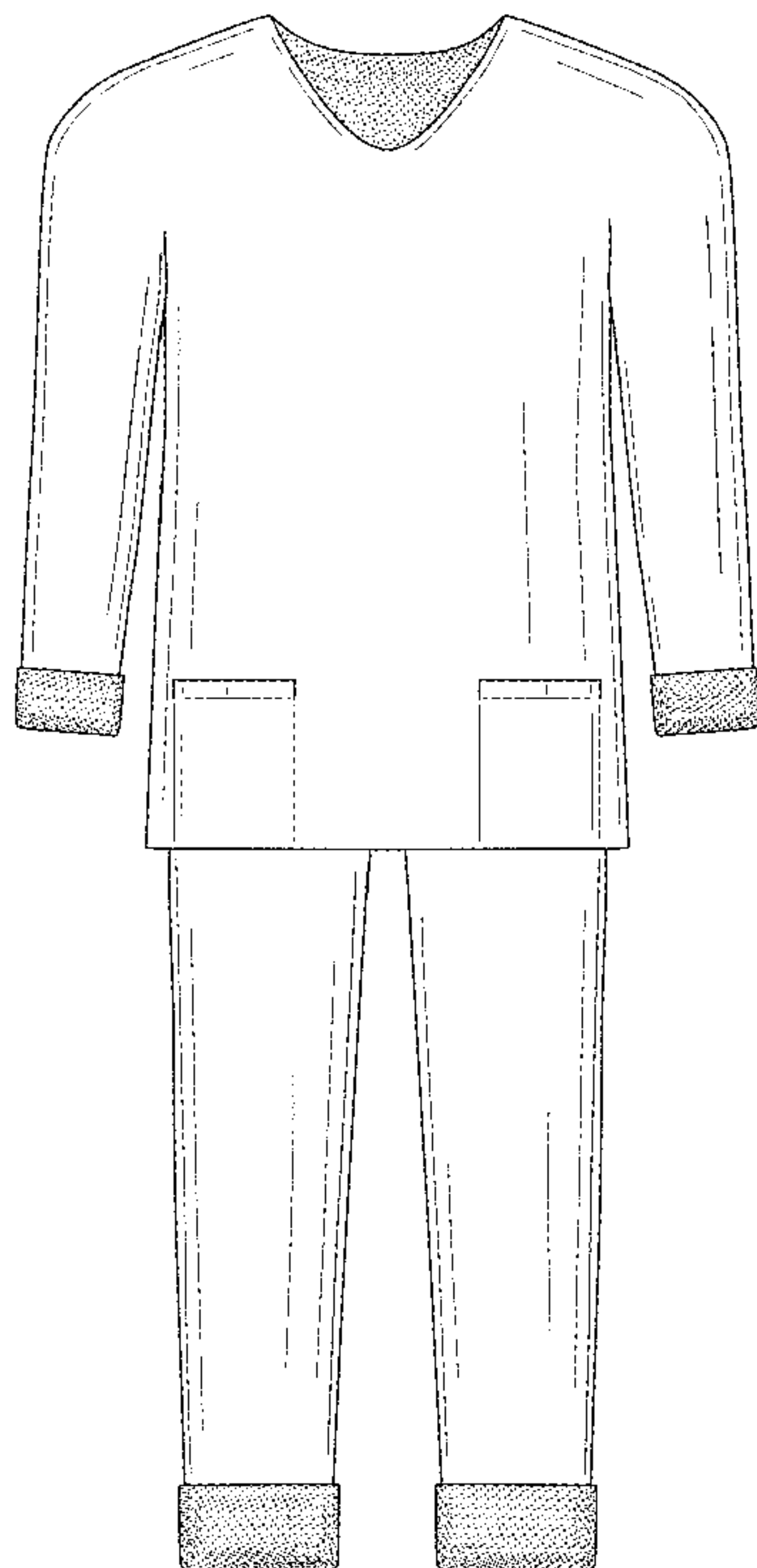

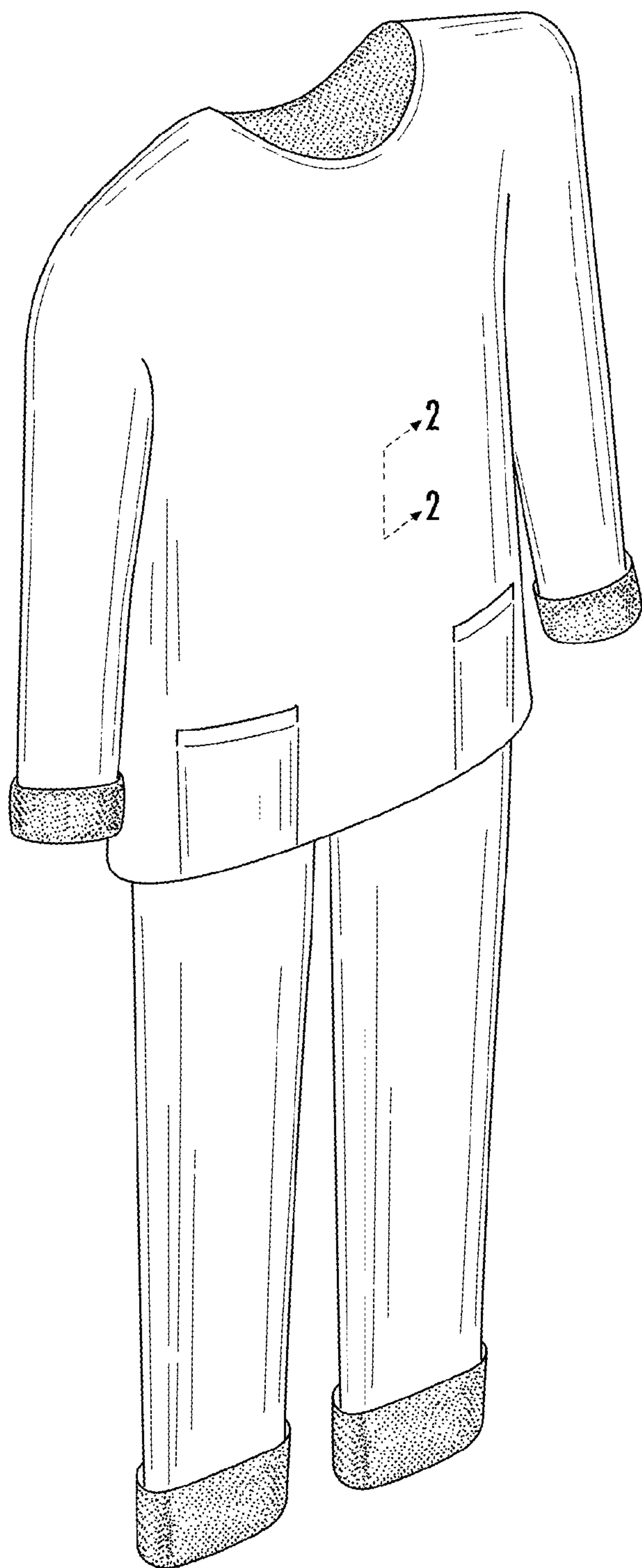

FIG. 1

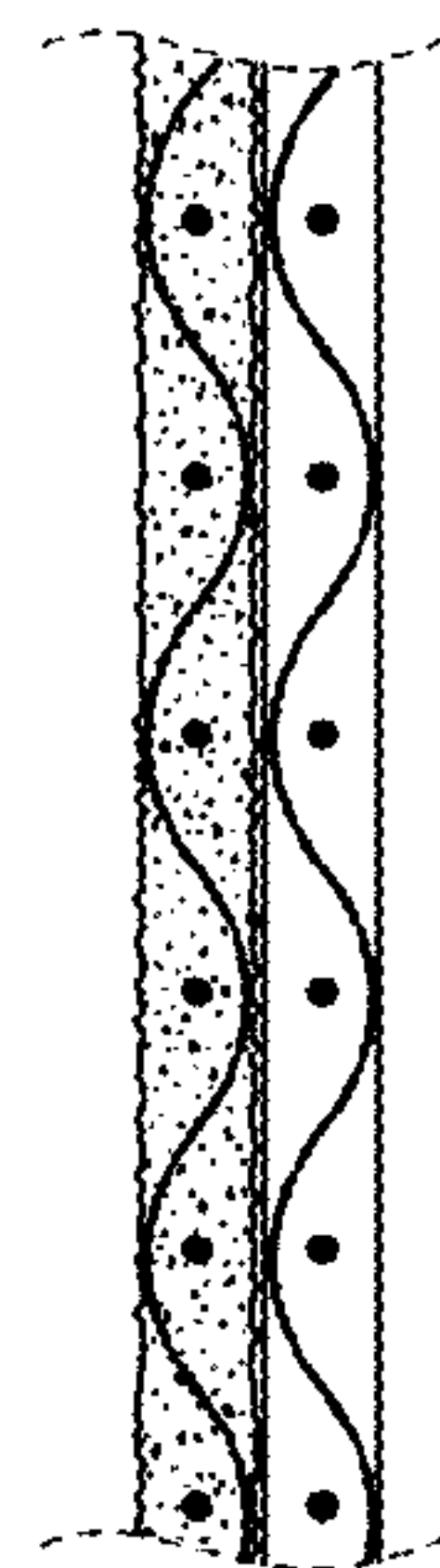

FIG. 2

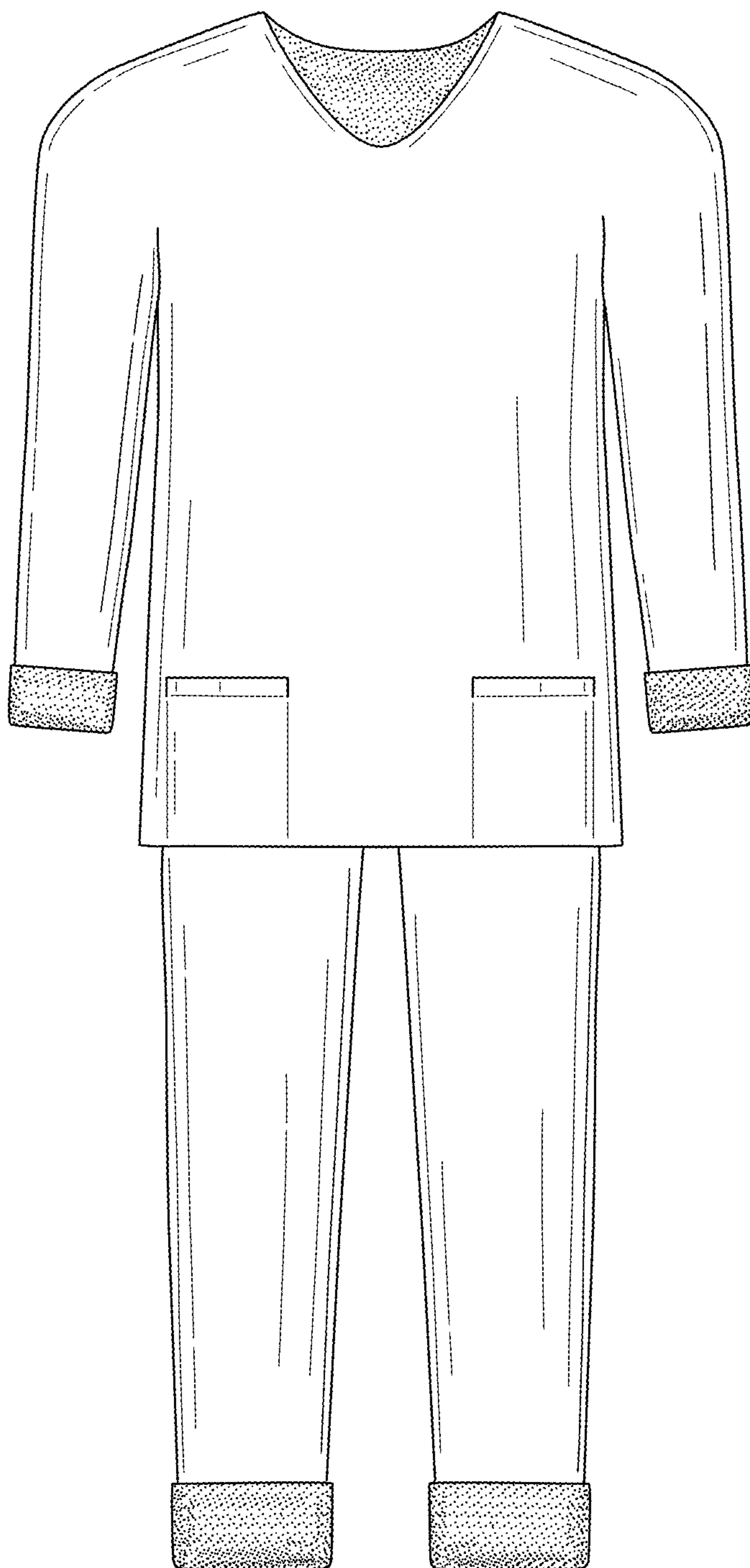

FIG. 3

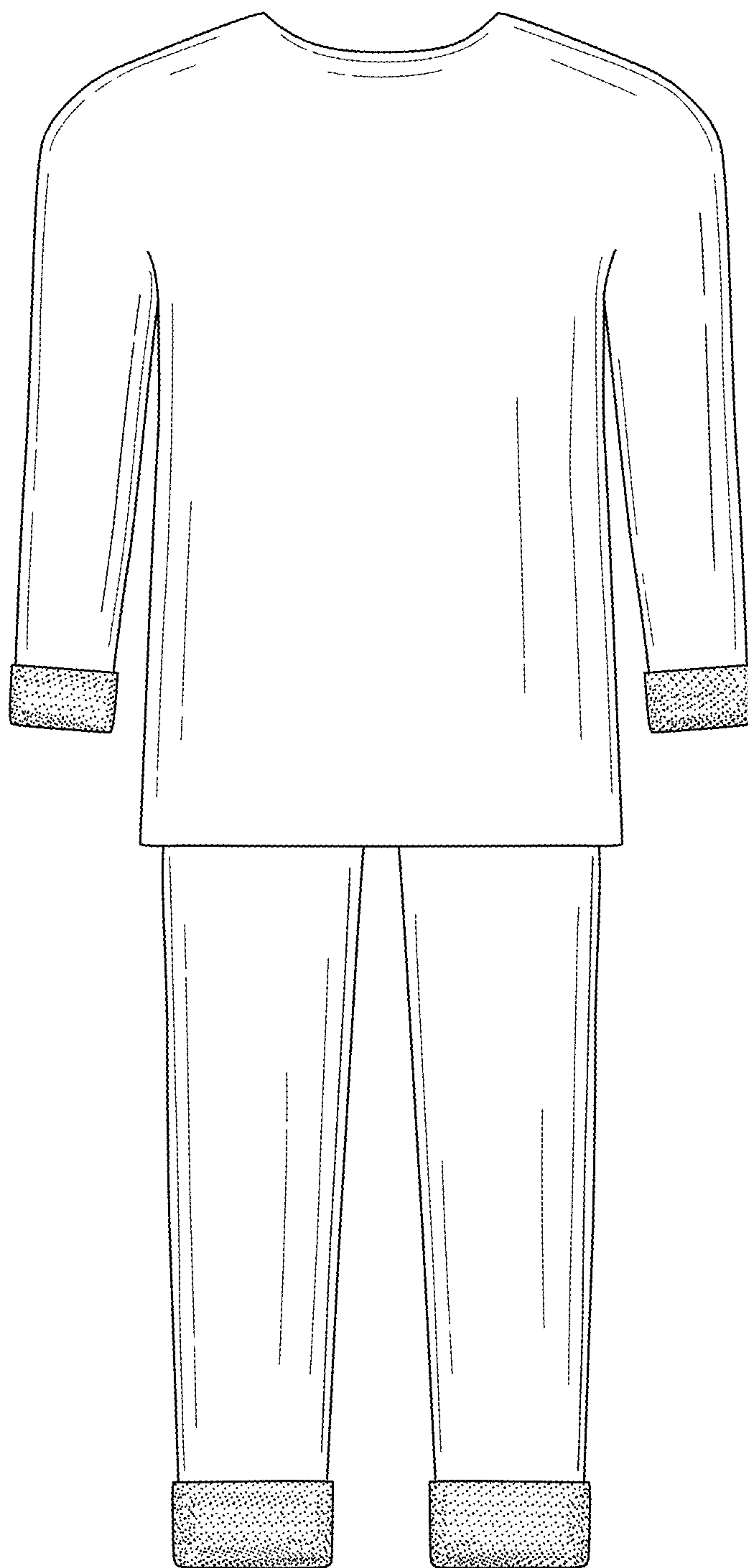

FIG. 4

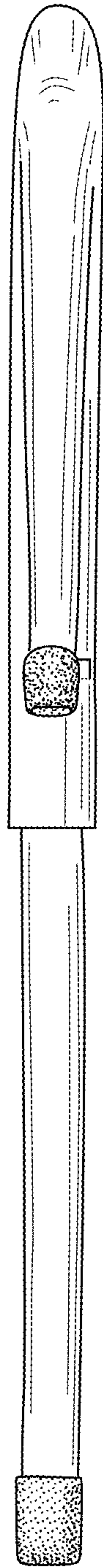

FIG. 5



FIG. 6

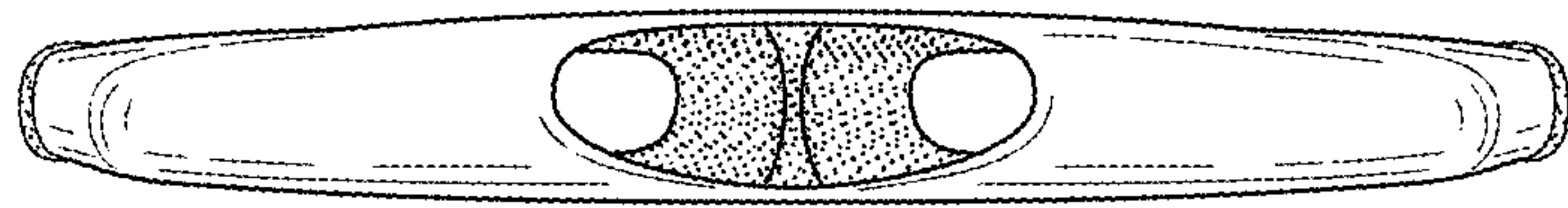

FIG. 7

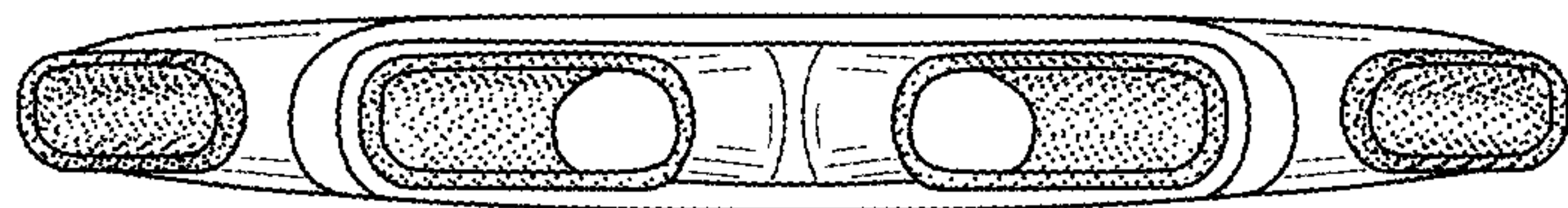

FIG. 8

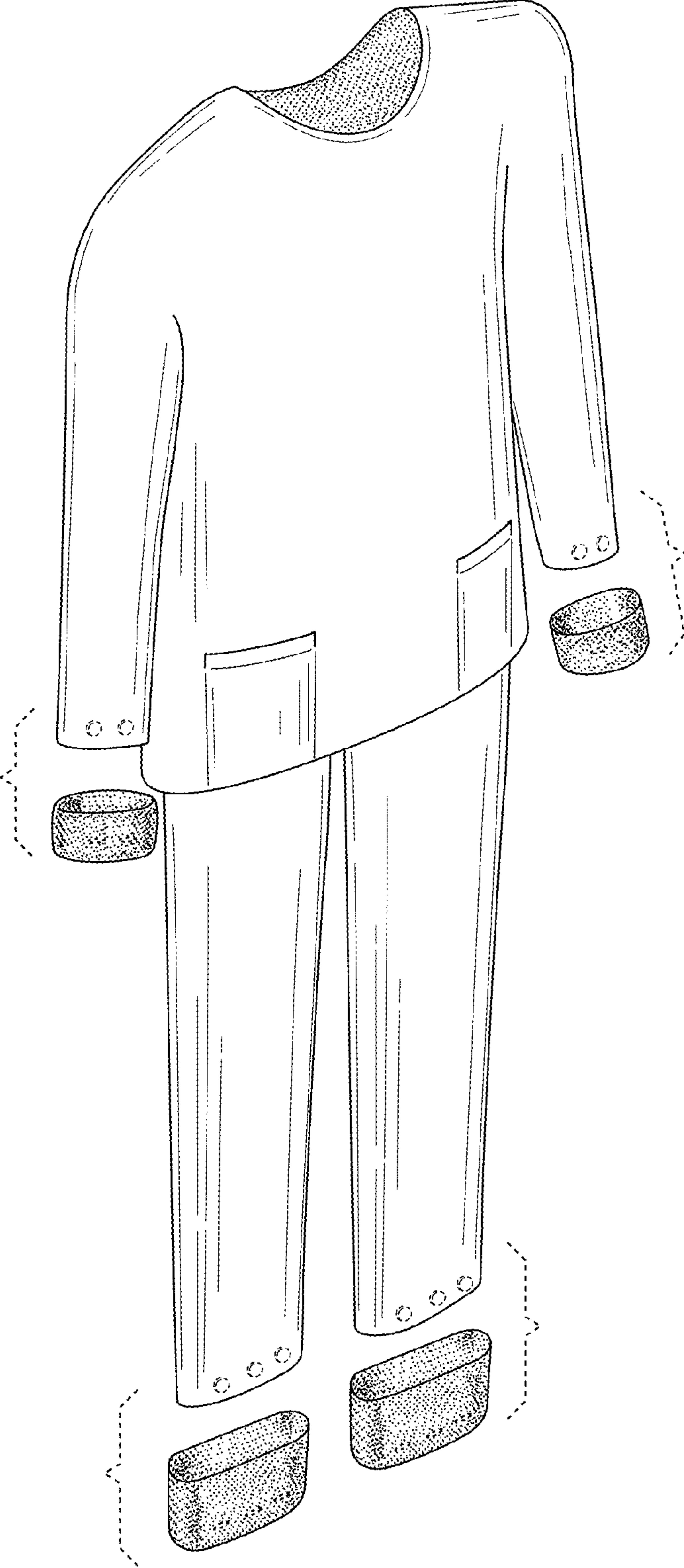

FIG. 9