



US00D696814S

(12) **United States Design Patent**  
**Matus, Jr.**

(10) **Patent No.:** **US D696,814 S**

(45) **Date of Patent:** **\*\* Dec. 31, 2013**

(54) **EXTRUDED HOUSING FOR LIGHT  
EMITTING DIODE LIGHTING SYSTEM**

(71) Applicant: **Jose Orlando Matus, Jr.**, Gainesville,  
GA (US)

(72) Inventor: **Jose Orlando Matus, Jr.**, Gainesville,  
GA (US)

(\*\*) Term: **14 Years**

(21) Appl. No.: **29/438,053**

(22) Filed: **Nov. 26, 2012**

(51) **LOC (9) Cl.** ..... **26-99**

(52) **U.S. Cl.**  
USPC ..... **D26/138**

(58) **Field of Classification Search**  
USPC ..... D26/25, 26, 28, 31, 35, 36, 37, 41, 42,  
D26/50, 51, 52, 64, 66, 67, 73, 75, 78, 85,  
D26/88, 89, 90, 103–106, 109, 110, 119,  
D26/123, 125, 129, 131, 135, 136, 138, 140,  
D26/143, 144; D13/179, 180; 362/92, 130,  
362/132, 133, 183, 184, 190, 205, 216,  
362/217.05, 218, 220, 223, 224, 241, 247,  
362/249.03, 249.05–249.1, 249.11, 258,  
362/260, 285, 287, 294.02, 297, 327, 345,  
362/354, 373–379, 410, 418, 419, 510, 516,  
362/558, 561; 248/339, 557, 558; D8/354,  
D8/373, 377, 382; D25/60, 119, 124, 125;  
52/455; 349/59–62, 64–67, 113;  
438/15; 345/102; D12/406; D10/111,  
D10/114.1; D11/121, 125, 144, 145;  
428/11; 257/96, 97, 98, 99

See application file for complete search history.

(56) **References Cited**

U.S. PATENT DOCUMENTS

D616,566 S *	5/2010	Desrosiers et al. ....	D25/60
D616,567 S *	5/2010	Desrosiers et al. ....	D25/60
D616,568 S *	5/2010	Desrosiers et al. ....	D25/60
D621,091 S *	8/2010	Klu .....	D26/138
D621,542 S *	8/2010	Klus .....	D26/138
D623,342 S *	9/2010	Klu .....	D26/138
D649,687 S *	11/2011	Trzesniowski .....	D26/138
D652,568 S *	1/2012	Trzesniowski .....	D26/138
D663,068 S *	7/2012	Hochman .....	D26/138

\* cited by examiner

*Primary Examiner* — Zenia Bennett

(74) *Attorney, Agent, or Firm* — Smith Risley Tempel  
Santos LLC; Daniel J. Santos; Matthew T. Hoots

(57) **CLAIM**

The ornamental design for an extruded housing for light emitting diode lighting system, as shown and described.

**DESCRIPTION**

FIG. 1 is a perspective view of my new ornamental design for an extruded housing for light emitting diode lighting system, shown with end caps for illustrative purposes;  
FIG. 2 is a perspective view of the extruded housing for light emitting diode lighting system depicted in FIG. 1;  
FIG. 3 is a top plan view of the extruded housing for light emitting diode lighting system depicted in FIG. 2;  
FIG. 4 is an end elevational view of the extruded housing for light emitting diode lighting system depicted in FIG. 2;  
FIG. 5 is a bottom plan view of the extruded housing for light emitting diode lighting system depicted in FIG. 2;  
FIG. 6 is a side elevational view of the extruded housing for light emitting diode lighting system depicted in FIG. 2; and,  
FIG. 7 is a perspective view of the extruded housing for light emitting diode lighting system depicted in FIG. 1, shown mounted to a food guard system for illustrative purposes.  
The broken lines in the drawings of the extruded housing for light emitting diode lighting system are for illustrative purposes only and form no part of the claimed design.

**1 Claim, 7 Drawing Sheets**

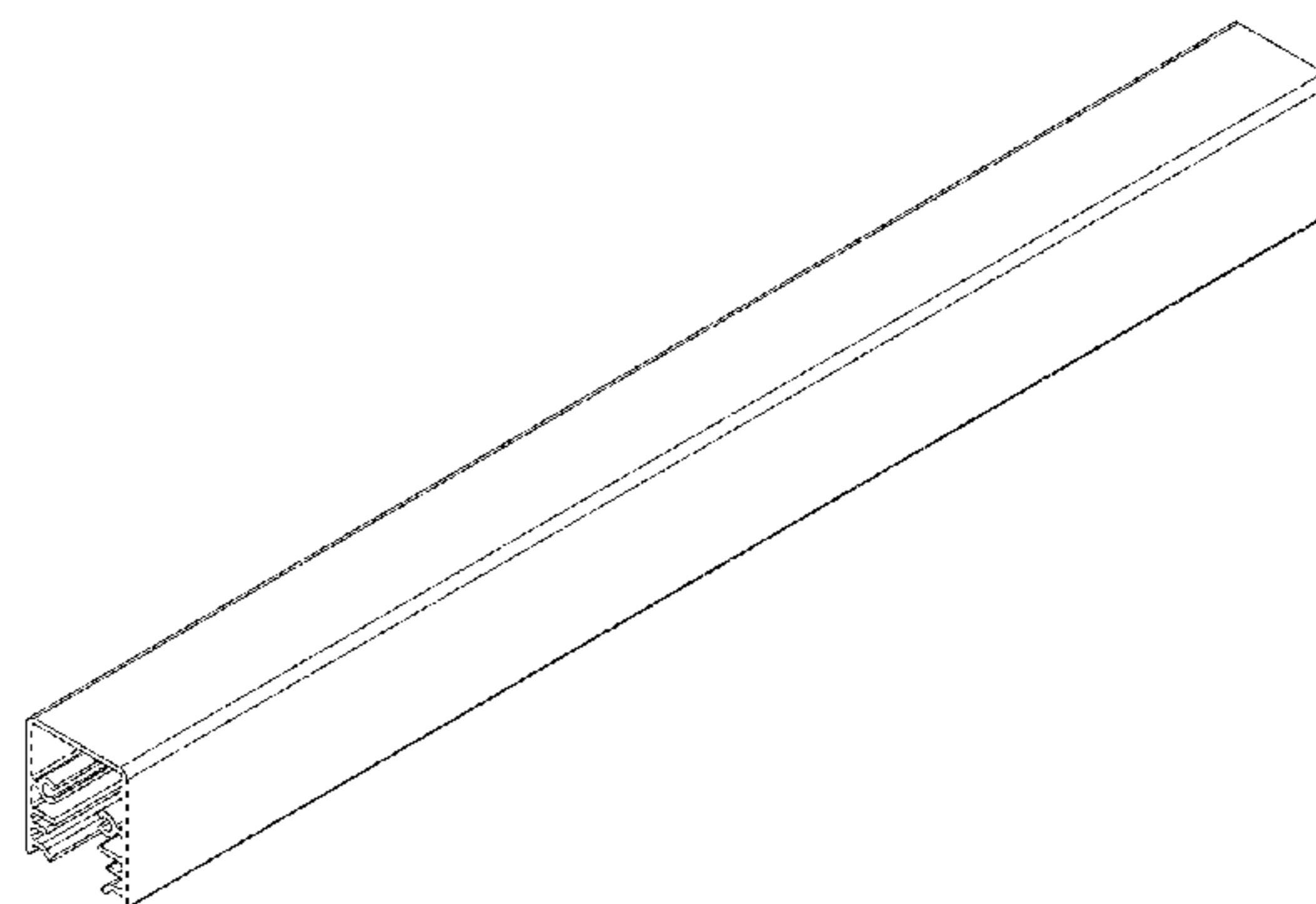
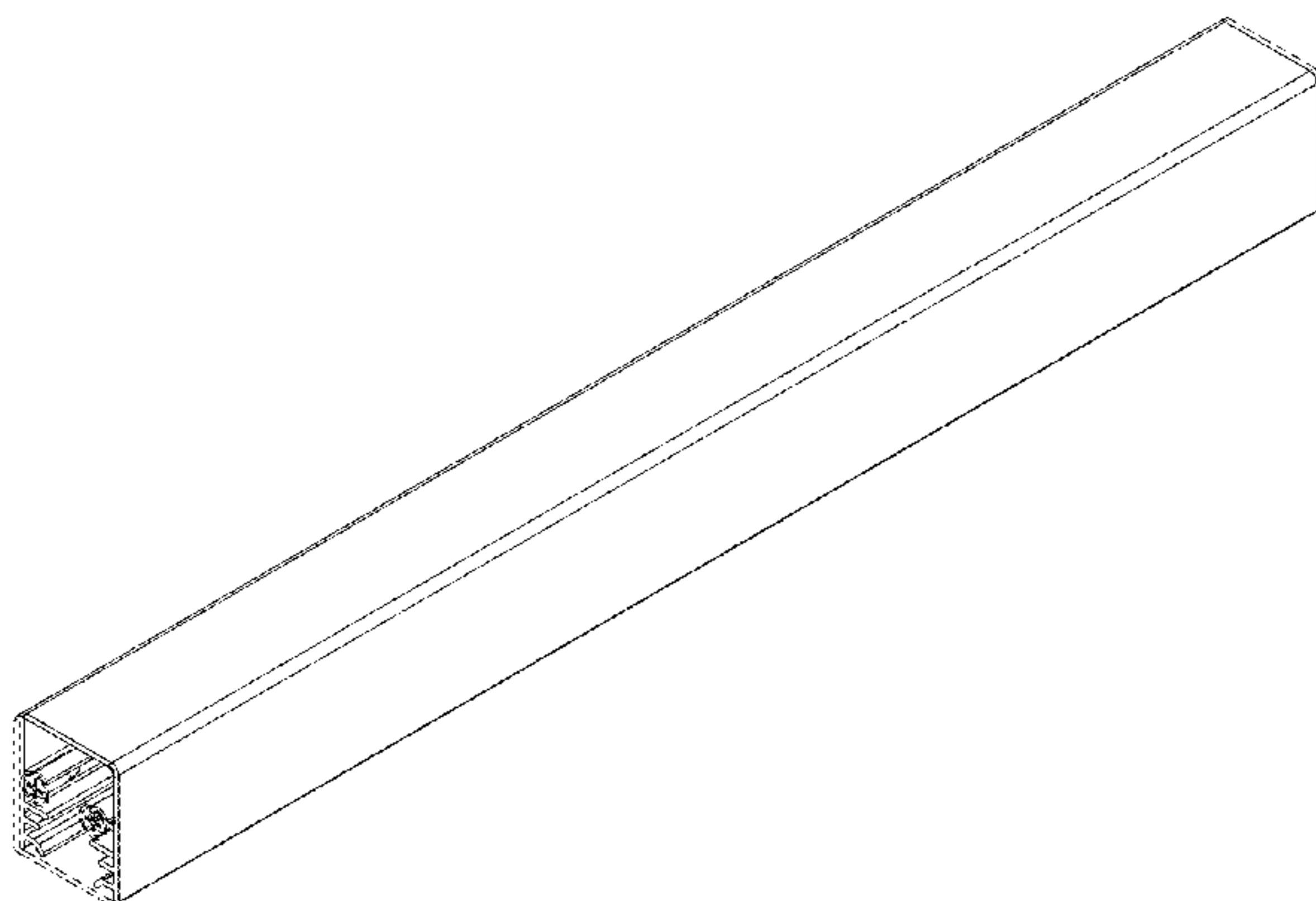

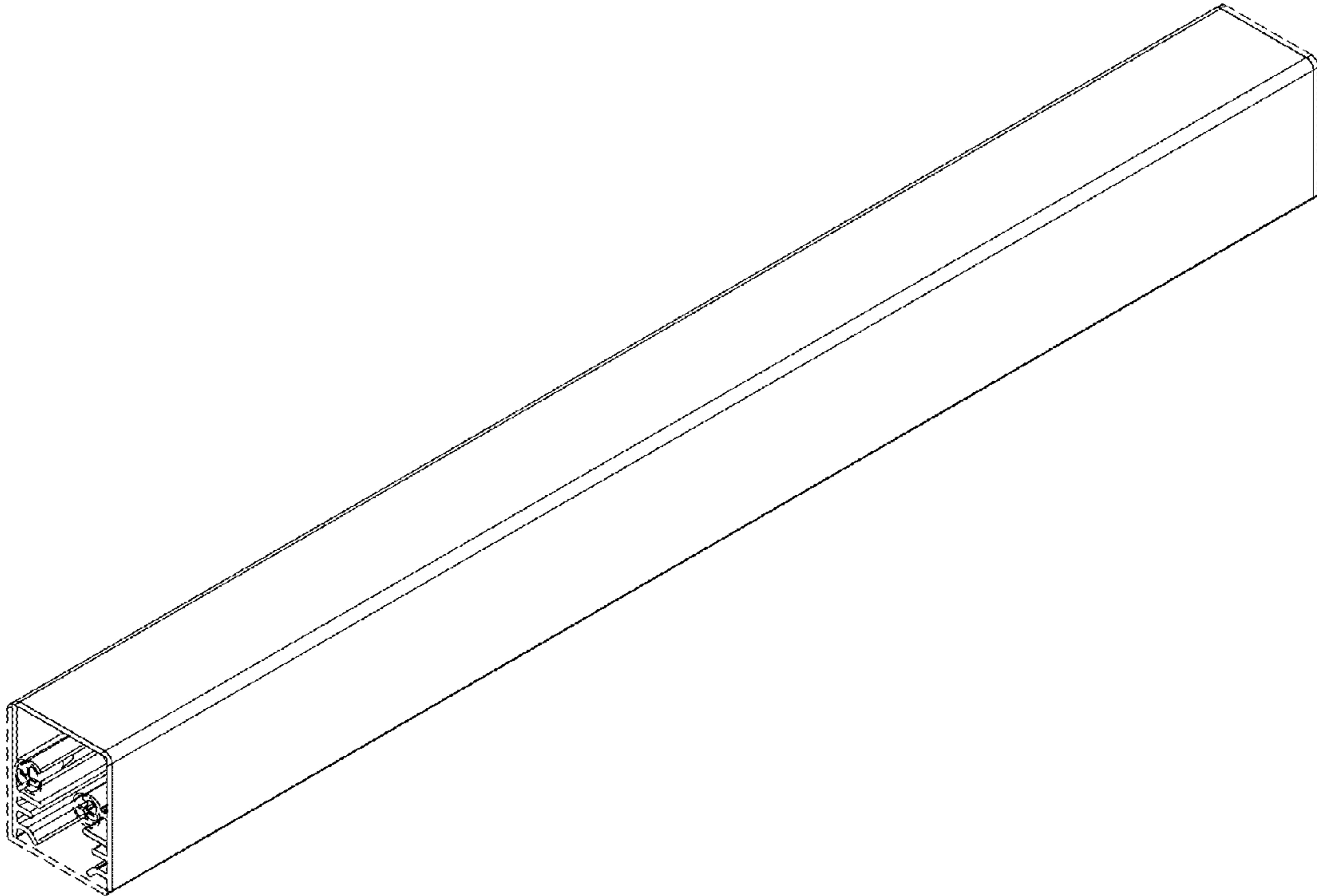

Fig 1

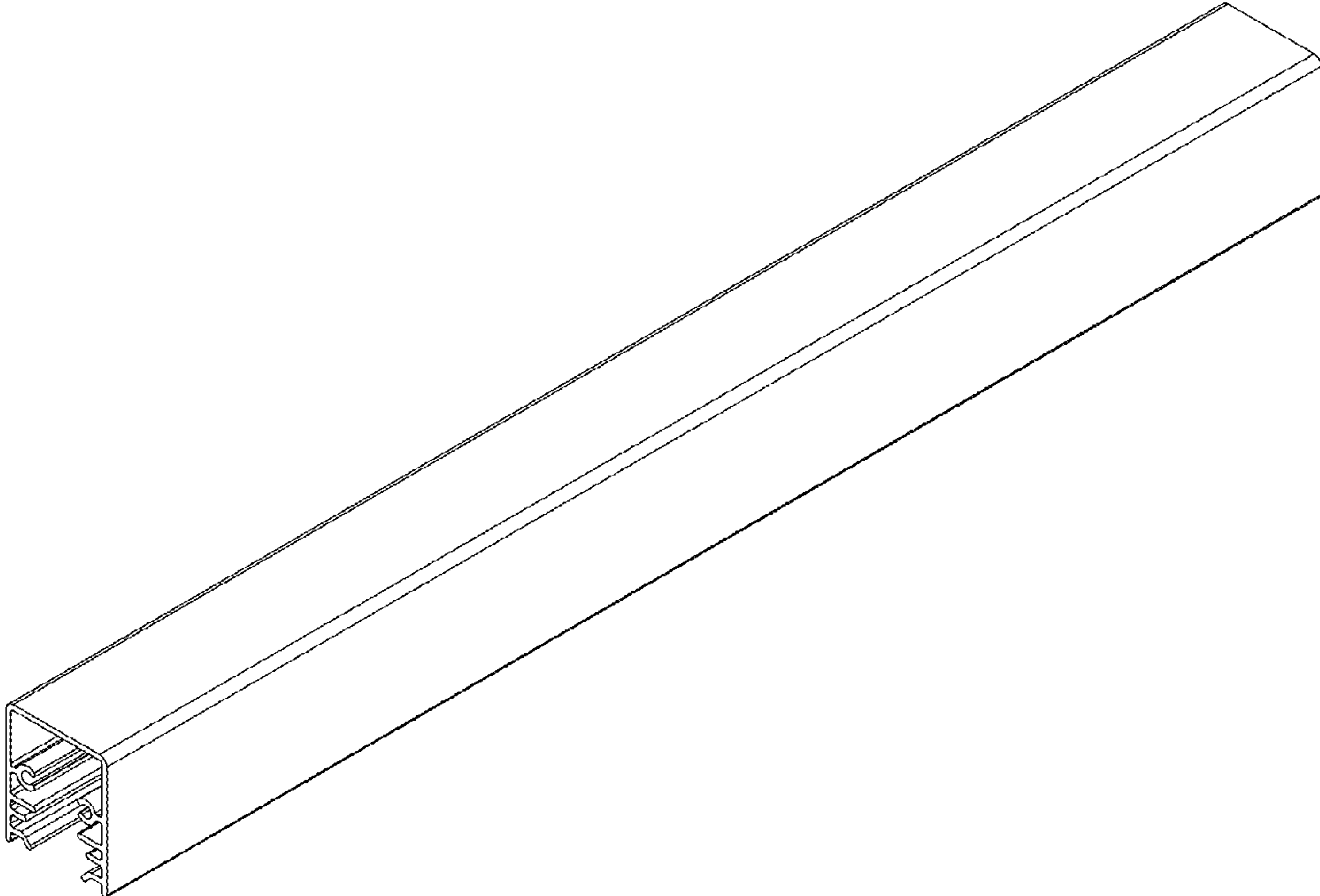

Fig 2



**Fig 3**

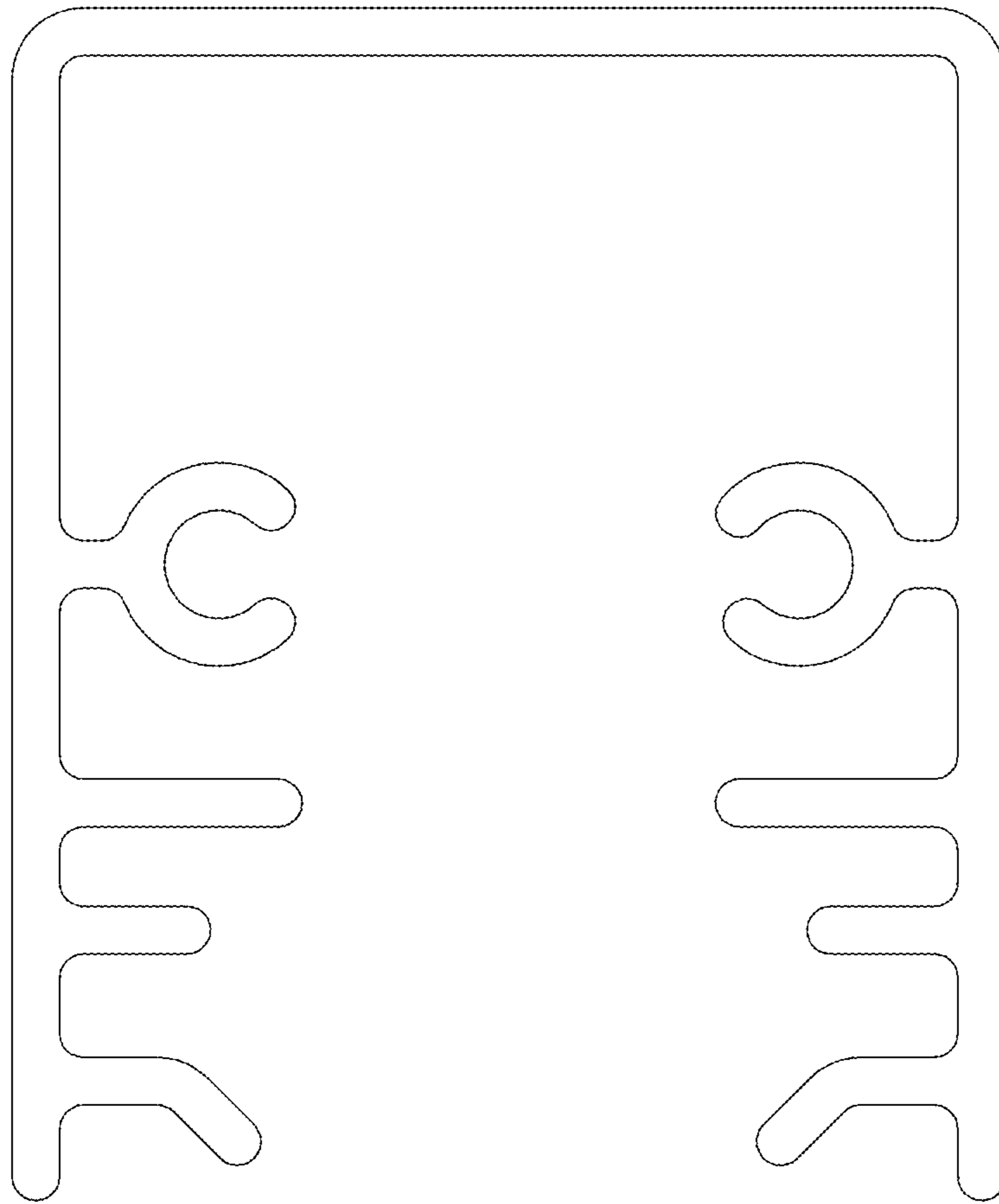

Fig 4

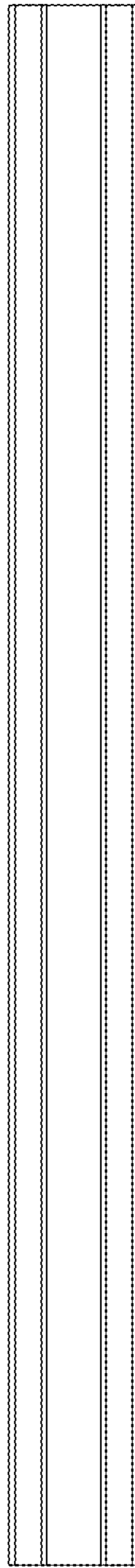
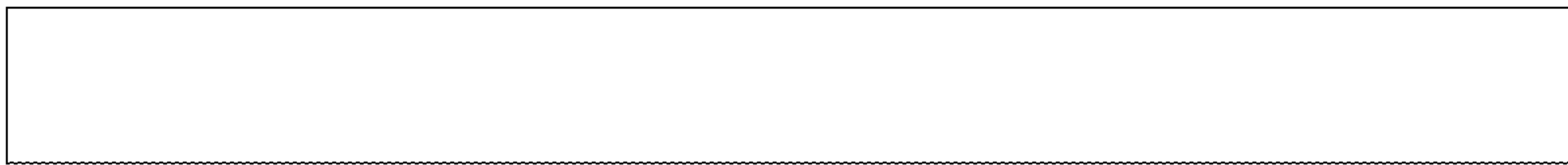

Fig 5



**Fig 6**

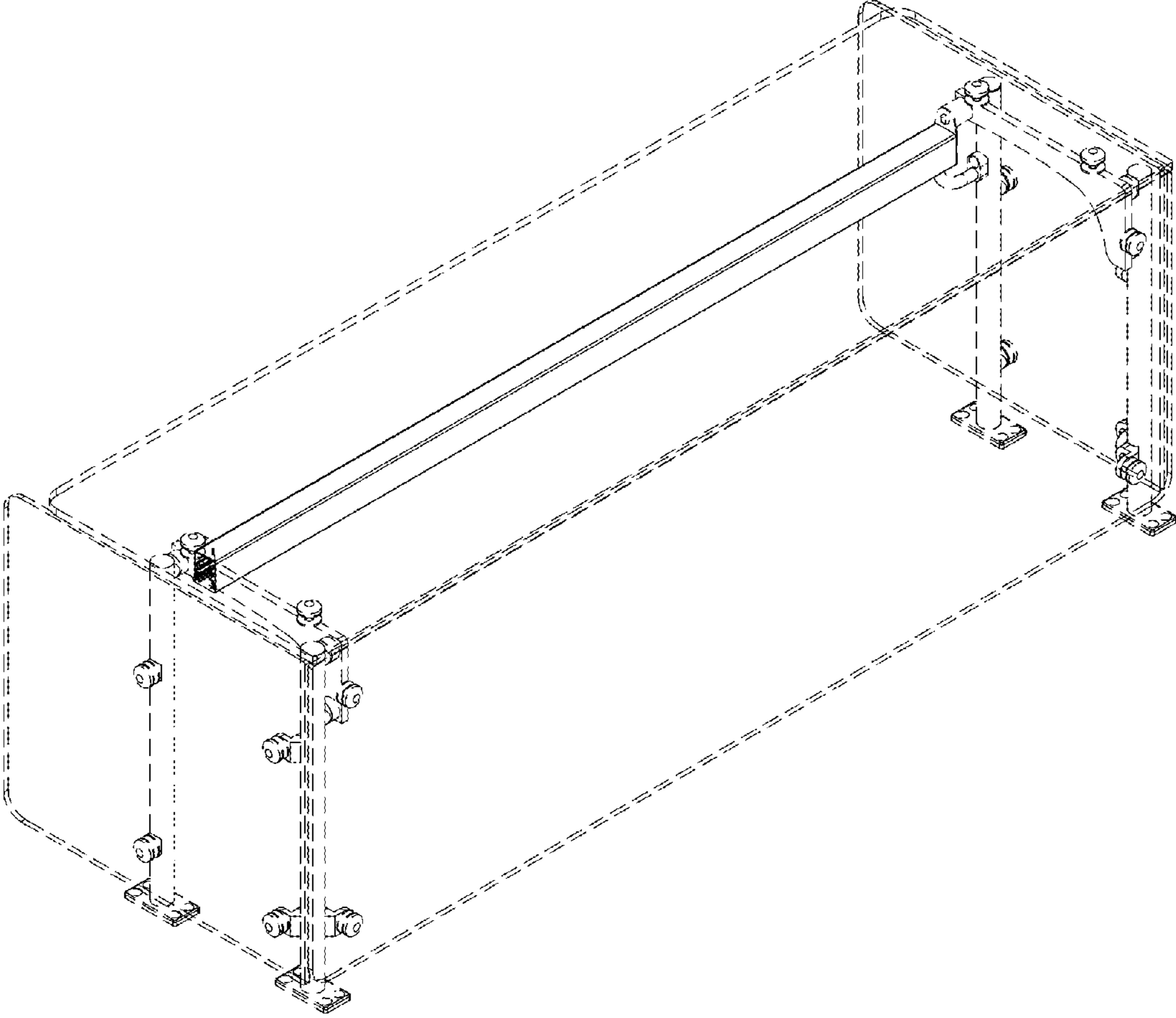

Fig 7