



US00D696759S

(12) **United States Design Patent**
Ernst et al.

(10) **Patent No.:** **US D696,759 S**

(45) **Date of Patent:** **** Dec. 31, 2013**

(54) **CONCRETE FIREPLACE**

(75) Inventors: **Gregory Scott Ernst**, Elgin, MN (US);
Brian A. Price, Rochester, MN (US);
Travis Robert Lawrence, Henderson,
MN (US)

(73) Assignee: **Mortarless Technologies, LLC**,
Rochester, MN (US)

(**) Term: **14 Years**

(21) Appl. No.: **29/418,039**

(22) Filed: **Apr. 11, 2012**

(51) **LOC (9) Cl.** **23-03**

(52) **U.S. Cl.**
USPC **D23/345**

(58) **Field of Classification Search**
USPC D23/343, 345, 350, 404, 409, 406;
52/21–219; 126/500, 512, 25 R
See application file for complete search history.

(56) **References Cited**

U.S. PATENT DOCUMENTS

2,728,334 A * 12/1955 Paoella 126/25 R
D193,537 S * 9/1962 Sunukjian D7/333
3,363,369 A * 1/1968 Miller 52/60
4,336,788 A * 6/1982 Stein 126/8

D265,499 S * 7/1982 Bartsch D23/345
5,094,050 A * 3/1992 Jenkins 52/218
D396,166 S * 7/1998 Pavlich D7/333
D438,943 S * 3/2001 Coleman D23/345
D439,316 S * 3/2001 Coleman D23/345
D468,416 S * 1/2003 Coleman D23/345
D535,370 S * 1/2007 Jensen D23/343
D644,723 S * 9/2011 Price et al. D23/345
D644,724 S * 9/2011 Price et al. D23/345
2002/0088457 A1 * 7/2002 McDonald 126/512
2013/0118476 A1 * 5/2013 Wise et al. 126/552

* cited by examiner

Primary Examiner — Eric Goodman

(74) *Attorney, Agent, or Firm* — Fish & Richardson P.C.

(57) **CLAIM**

The ornamental design for a concrete fireplace, as shown and described.

DESCRIPTION

FIG. 1 is a perspective view of a concrete fireplace.
FIG. 2 is a front view of the concrete fireplace of FIG. 1.
FIG. 3 is a back view of the concrete fireplace of FIG. 1.
FIG. 4 is a left side view of the concrete fireplace of FIG. 1.
FIG. 5 is a right side view of the concrete fireplace of FIG. 1.
FIG. 6 is a top view of the concrete fireplace of FIG. 1; and,
FIG. 7 is a bottom view of the concrete fireplace of FIG. 1.
The broken lines, when present, are for the purpose of illustrating possible concrete block arrangements of the concrete colonial fireplace and form no part of the claimed design.

1 Claim, 4 Drawing Sheets

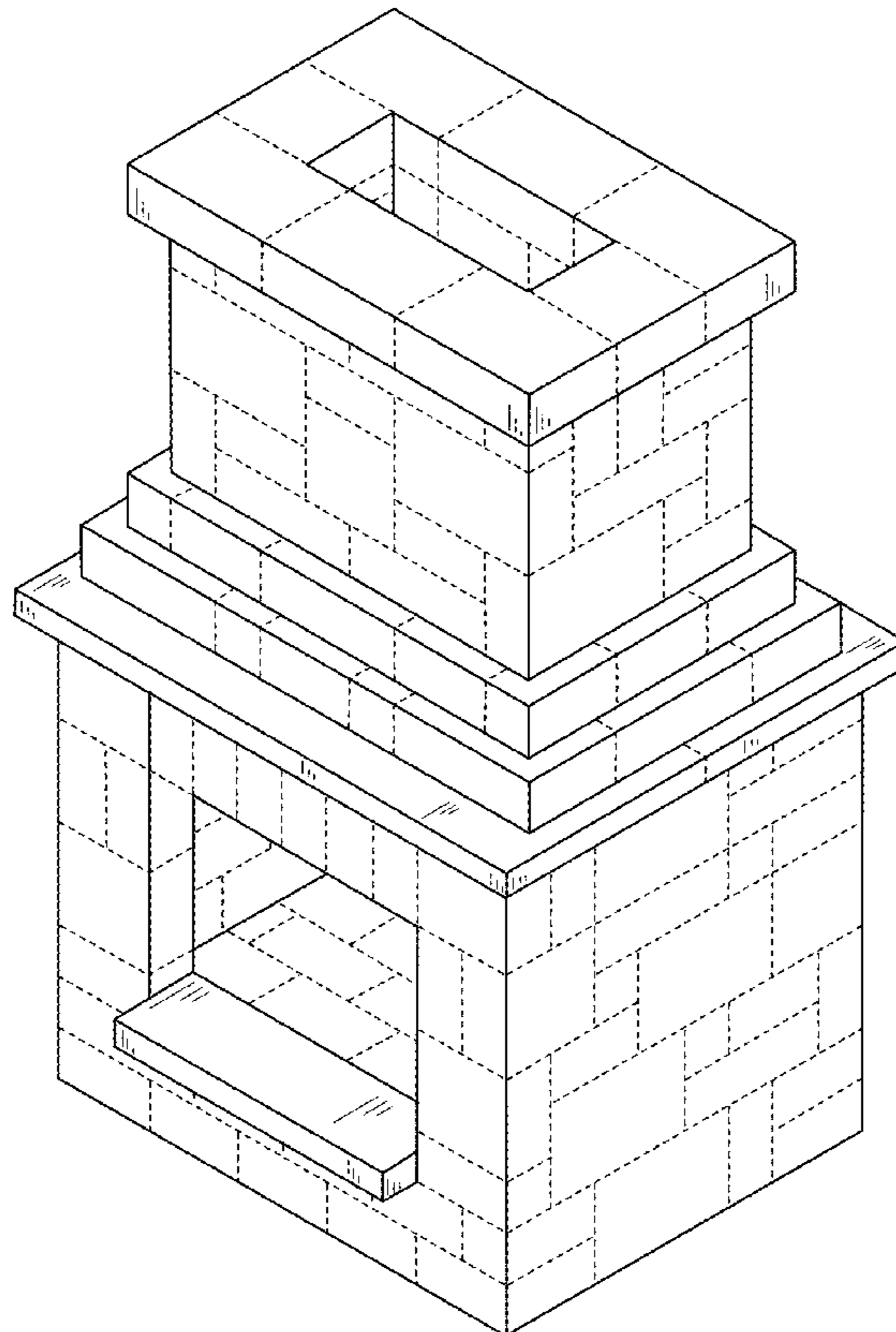

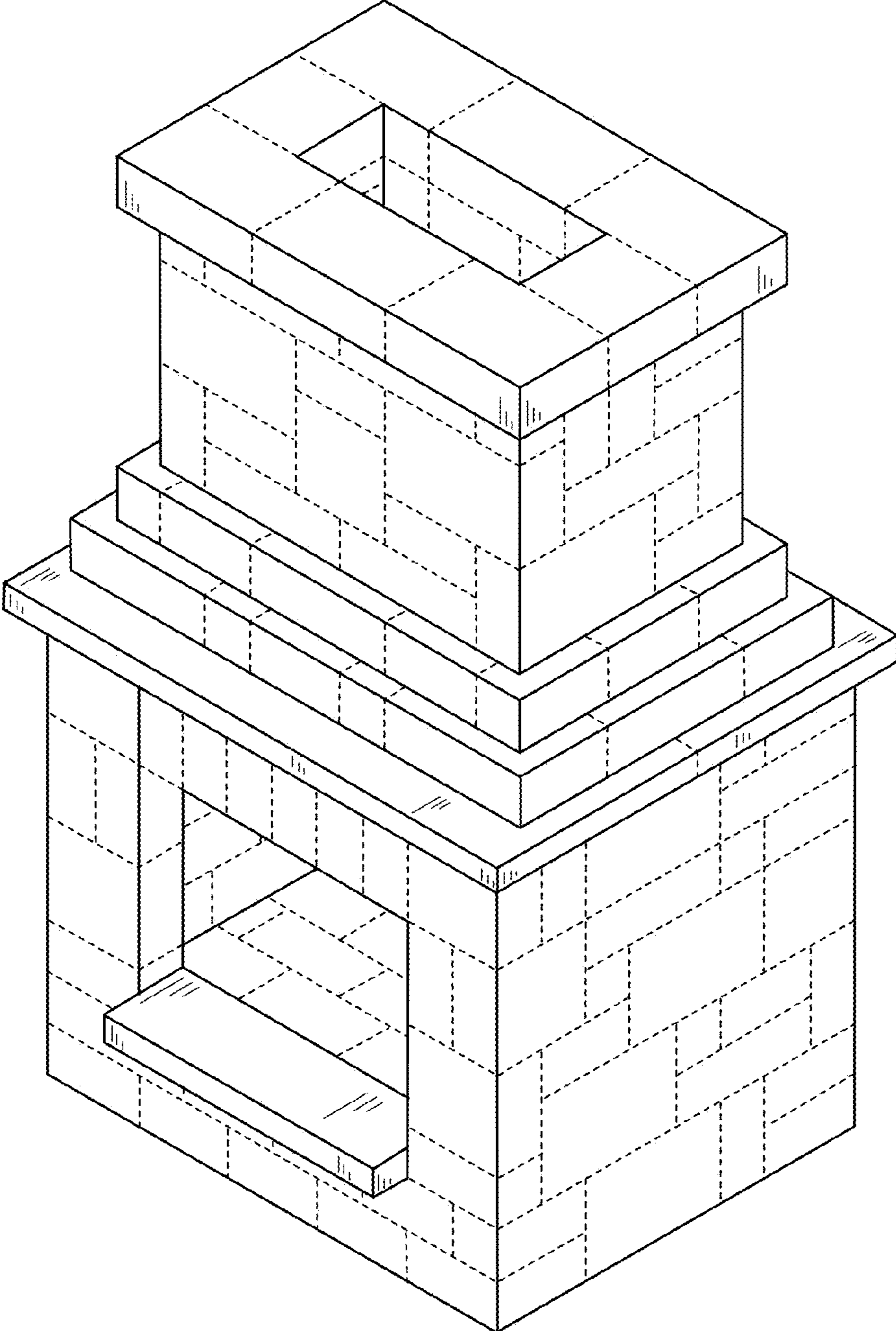

FIG. 1

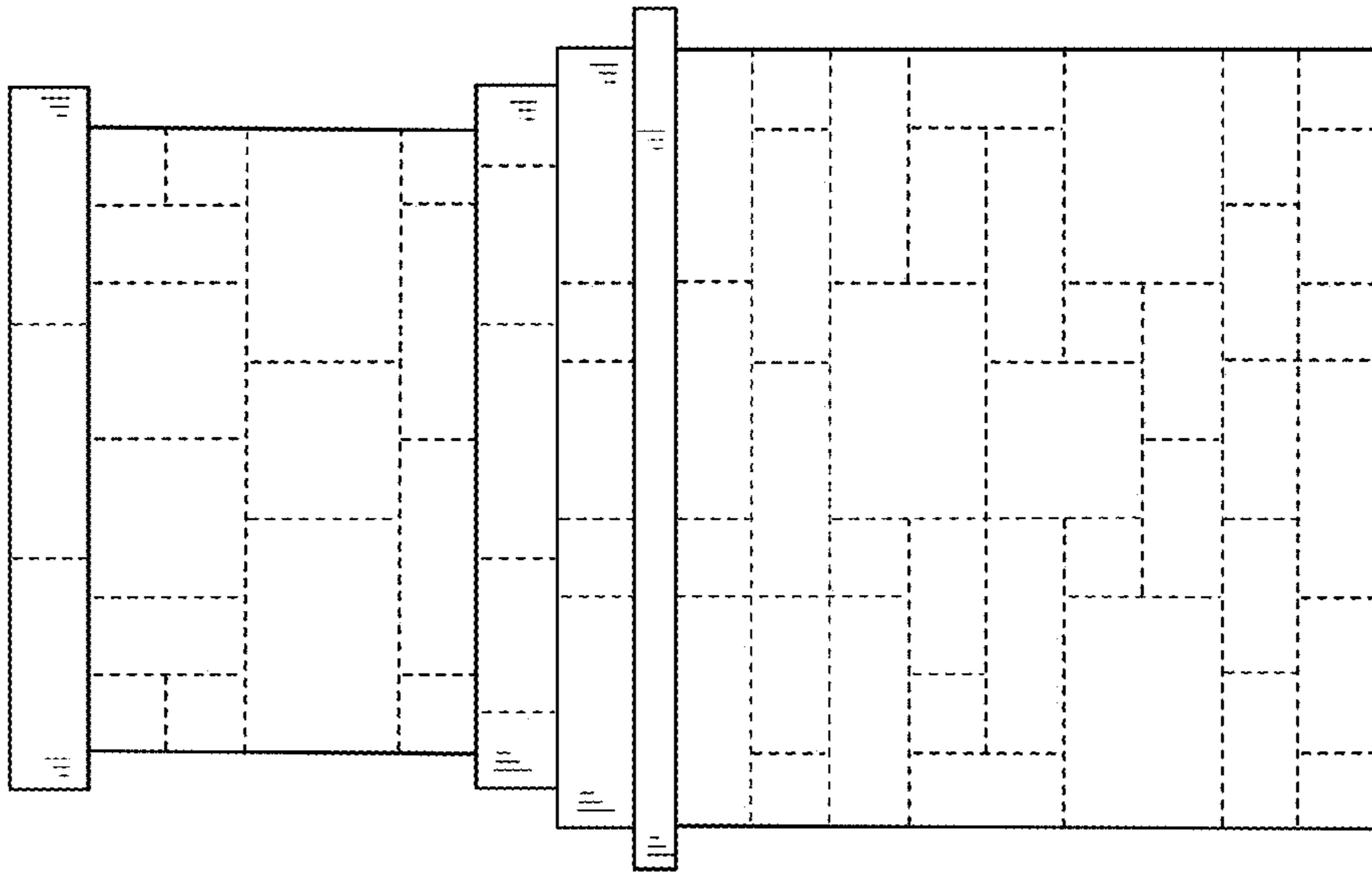

FIG. 3

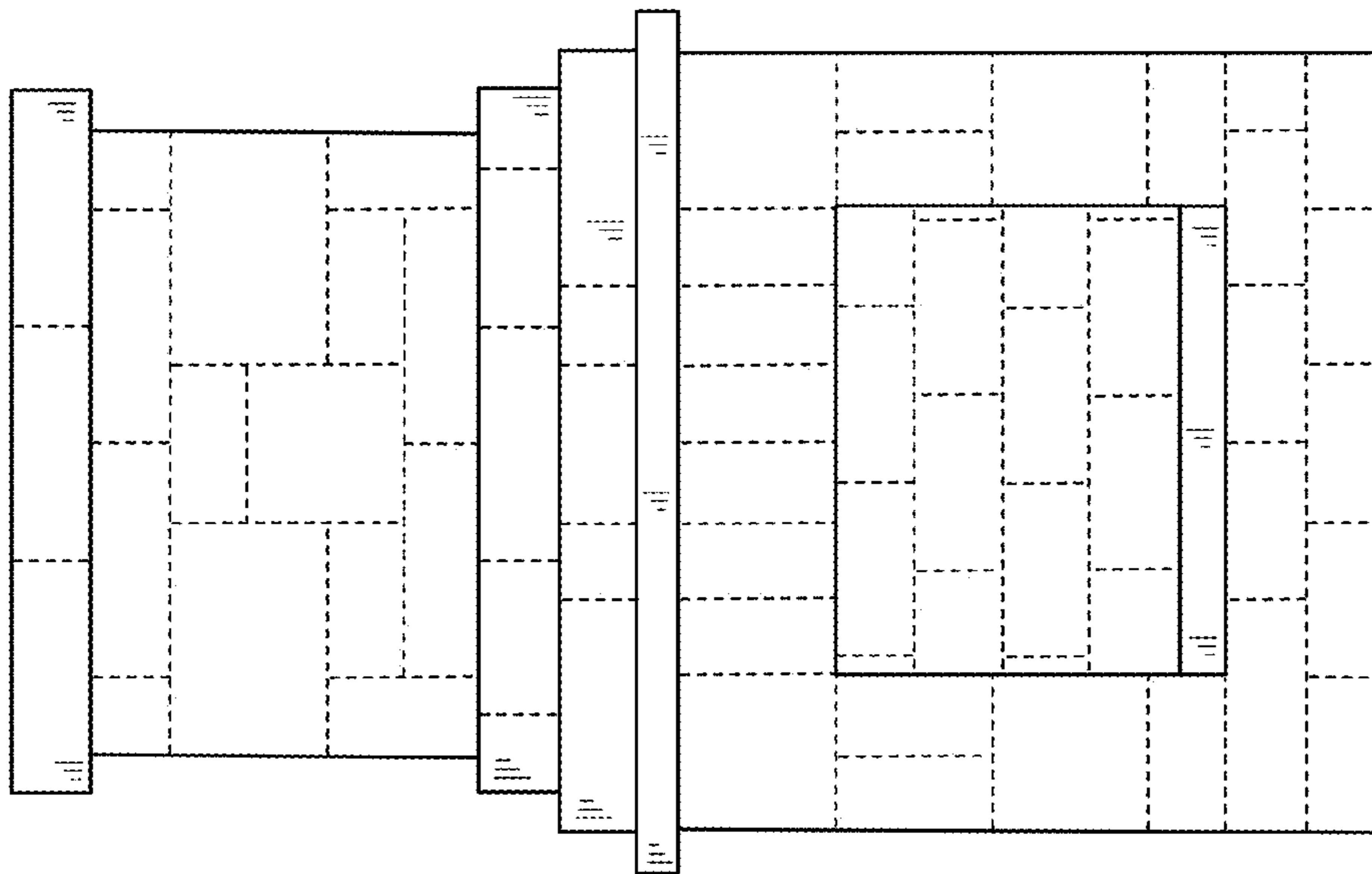

FIG. 2

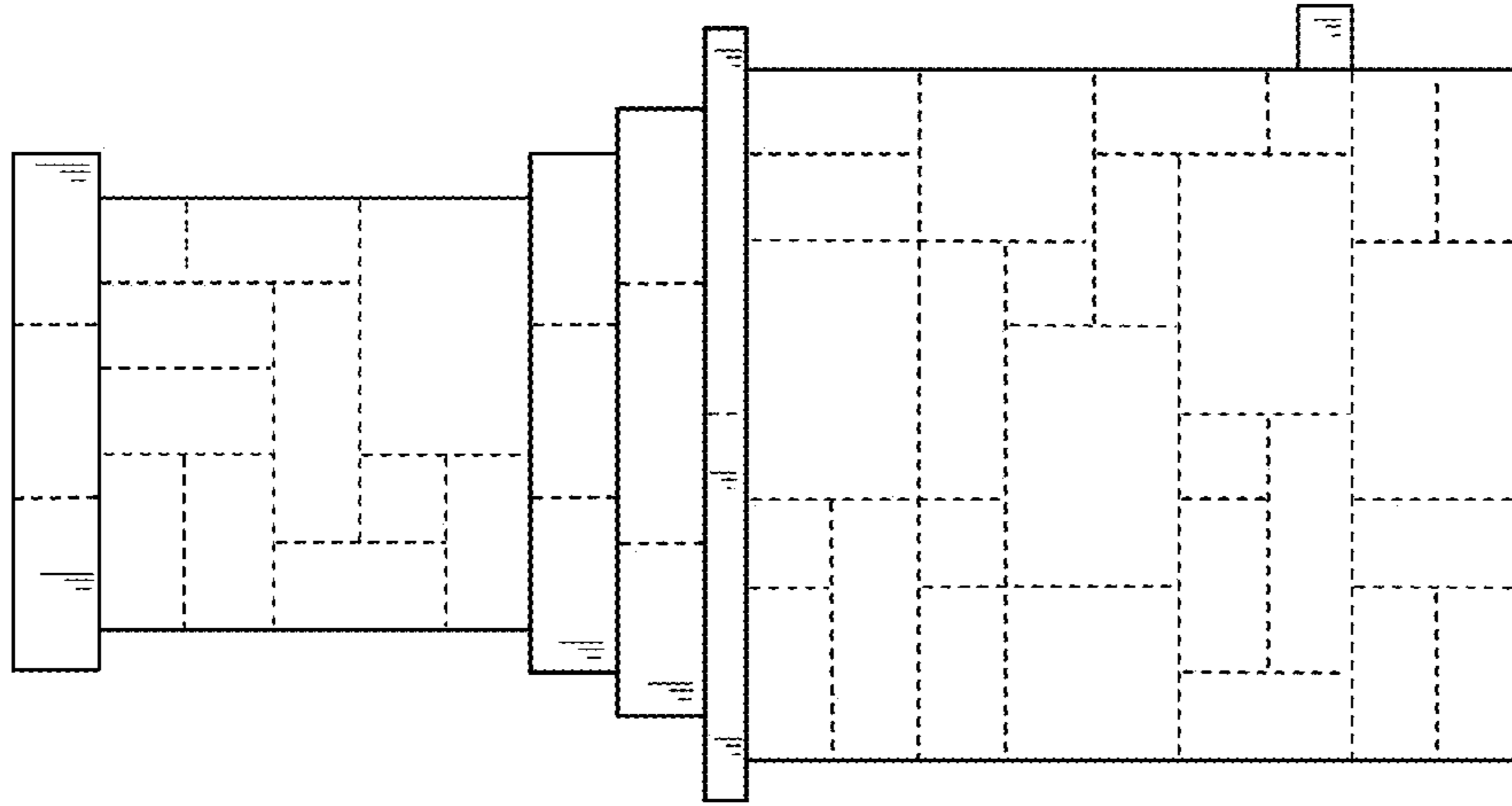

FIG. 4

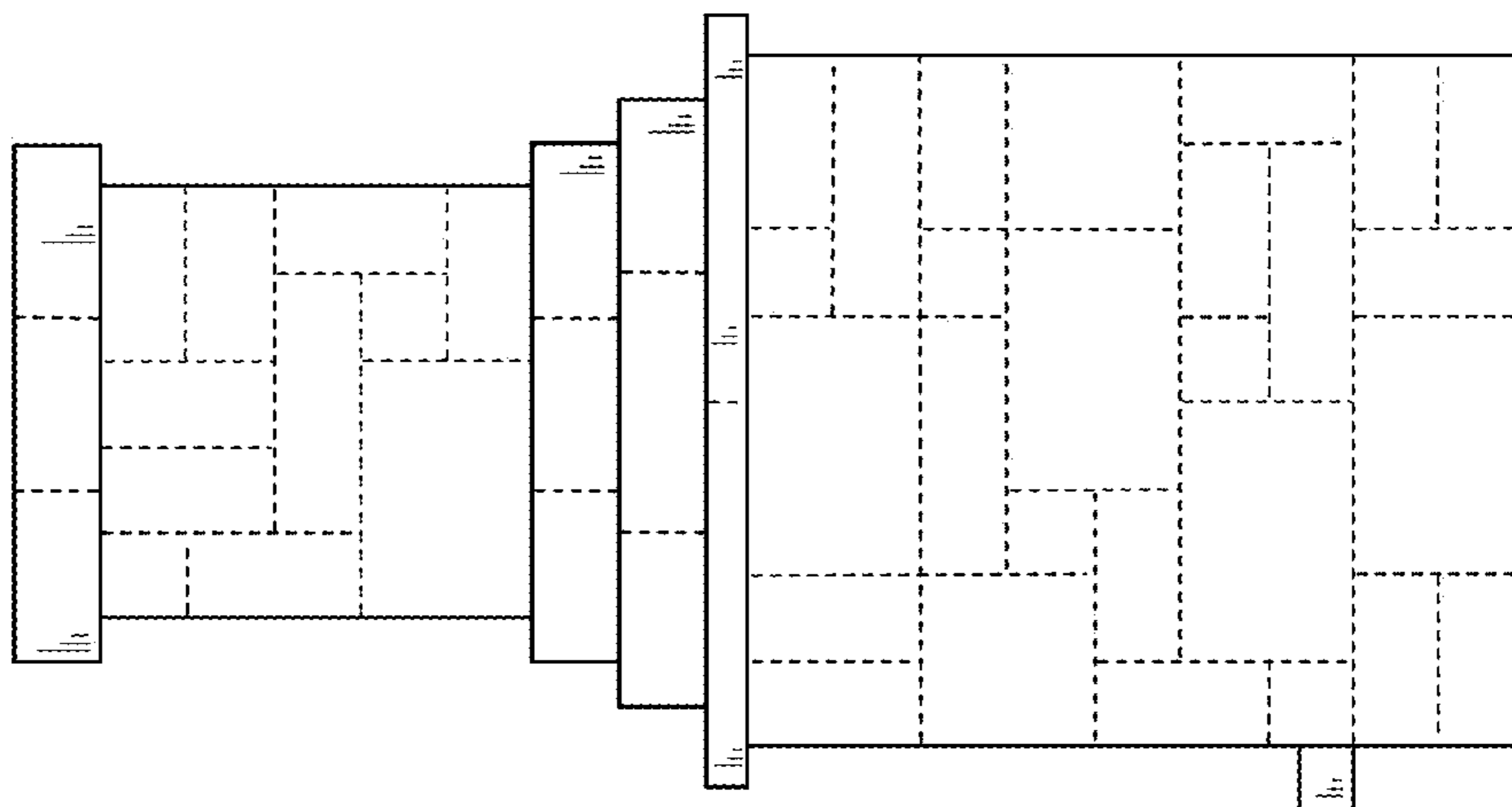

FIG. 5

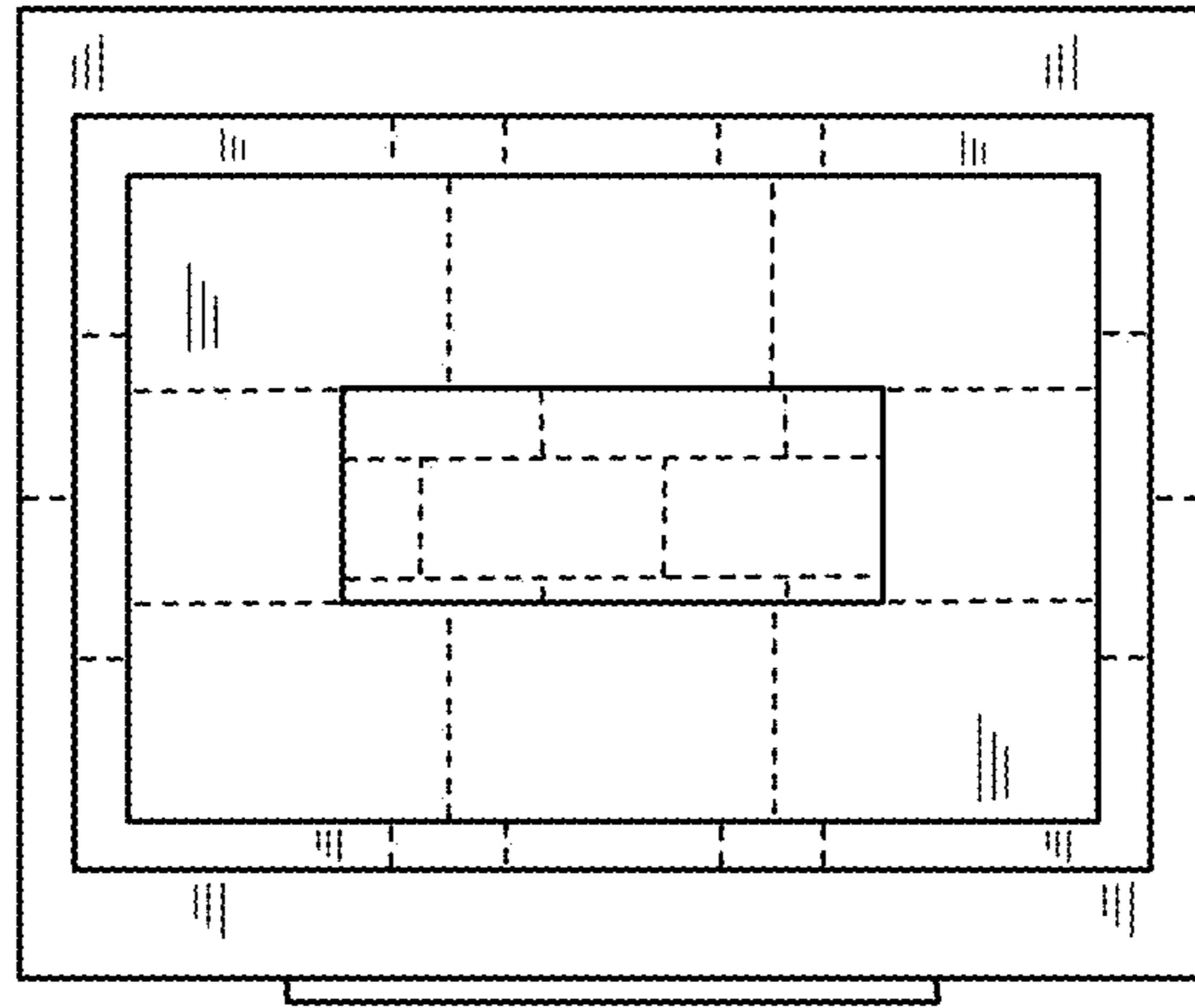

FIG. 6

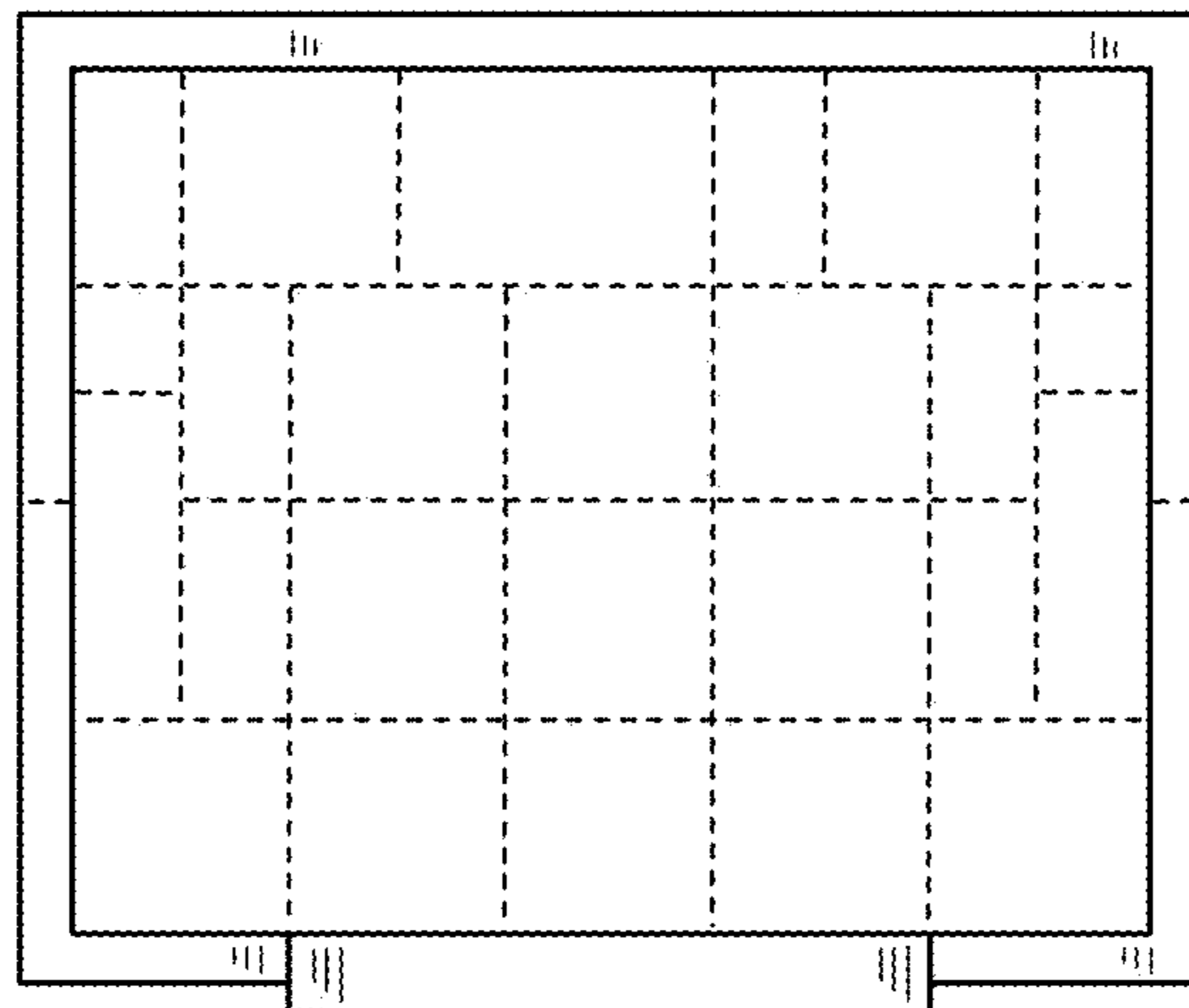

FIG. 7