



US00D696758S

(12) **United States Design Patent**
Ernst

(10) **Patent No.:** **US D696,758 S**

(45) **Date of Patent:** **** Dec. 31, 2013**

- (54) **CONCRETE FIREPLACE**
- (75) Inventor: **Gregory Scott Ernst**, Elgin, MN (US)
- (73) Assignee: **Mortarless Technologies, LLC**,
Rochester, MN (US)
- (**) Term: **14 Years**
- (21) Appl. No.: **29/417,941**
- (22) Filed: **Apr. 10, 2012**
- (51) **LOC (9) Cl.** **23-03**
- (52) **U.S. Cl.**
USPC **D23/345**
- (58) **Field of Classification Search**
USPC D23/343, 345, 350, 404, 409, 406;
52/219; 126/500, 512, 25 R
See application file for complete search history.

D439,316 S *	3/2001	Coleman	D23/345
D468,416 S *	1/2003	Coleman	D23/345
D535,370 S *	1/2007	Jensen	D23/343
D644,723 S *	9/2011	Price et al.	D23/345
D644,724 S *	9/2011	Price et al.	D23/345
2002/0088457 A1 *	7/2002	McDonald	126/512
2013/0118476 A1 *	5/2013	Wise et al.	126/552

* cited by examiner

Primary Examiner — Eric Goodman

(74) *Attorney, Agent, or Firm* — Fish & Richardson P.C.

(57) **CLAIM**

The ornamental design for a concrete fireplace, as shown and described.

DESCRIPTION

FIG. 1 is a perspective view of a concrete fireplace.
 FIG. 2 is a front view of the concrete fireplace of FIG. 1.
 FIG. 3 is a back view of the concrete fireplace of FIG. 1.
 FIG. 4 is a left side view of the concrete fireplace of FIG. 1.
 FIG. 5 is a right side view of the concrete fireplace of FIG. 1.
 FIG. 6 is a top view of the concrete fireplace of FIG. 1; and,
 FIG. 7 is a bottom view of the concrete fireplace of FIG. 1.
 The broken lines, when present, are for the purpose of illustrating (a) possible concrete block arrangements of the concrete fireplace or (b) the environment of the concrete fireplace, and form no part of the claimed design.

1 Claim, 4 Drawing Sheets

(56) **References Cited**

U.S. PATENT DOCUMENTS

2,728,334 A *	12/1955	Paoella	126/25 R
D193,537 S *	9/1962	Sunukjian	D7/333
3,363,369 A *	1/1968	Miller	52/60
4,336,788 A *	6/1982	Stein	126/8
D265,499 S *	7/1982	Bartsch	D23/345
5,094,050 A *	3/1992	Jenkins	52/218
D396,166 S *	7/1998	Pavlich	D7/333
D438,943 S *	3/2001	Coleman	D23/345

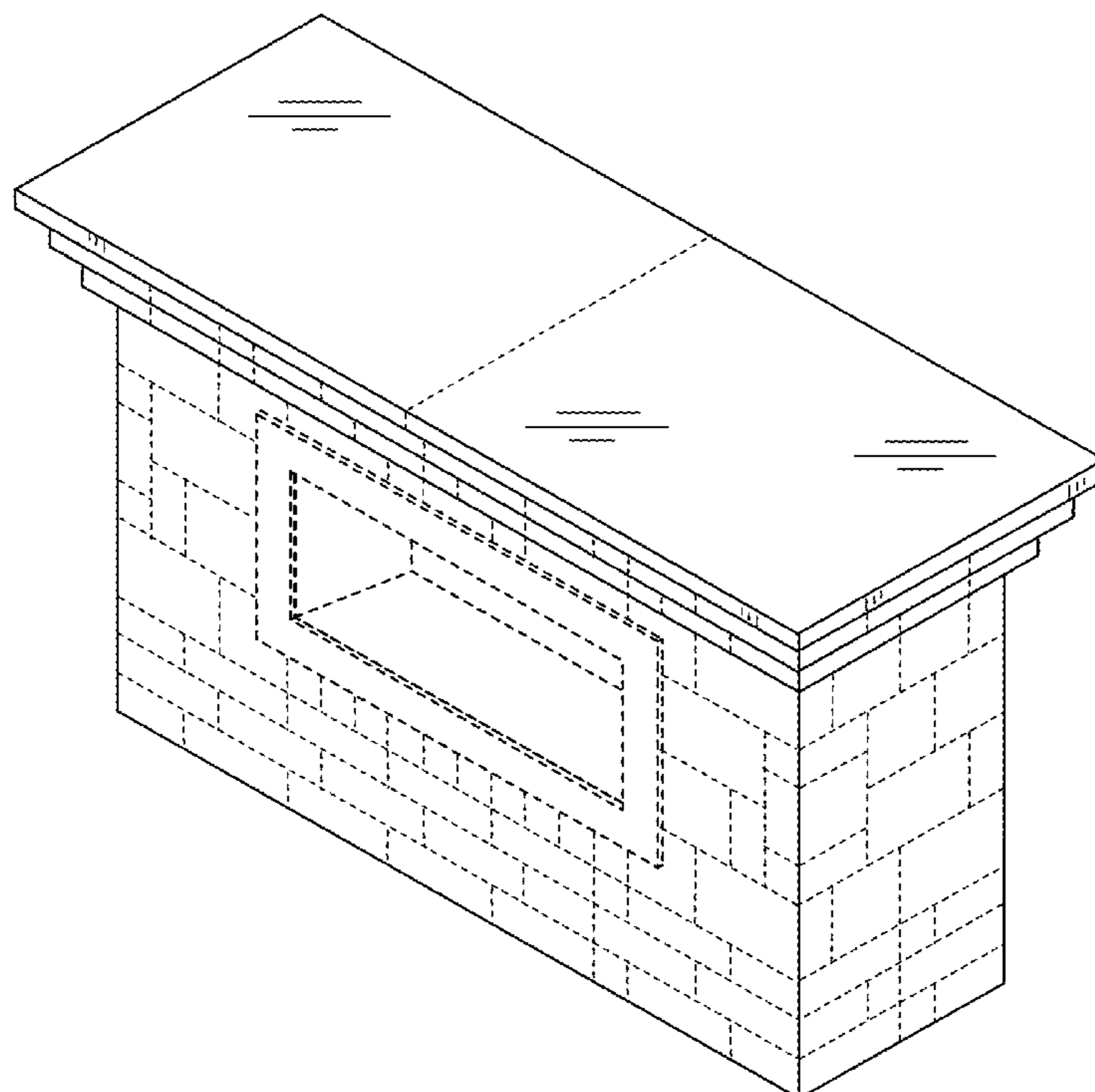

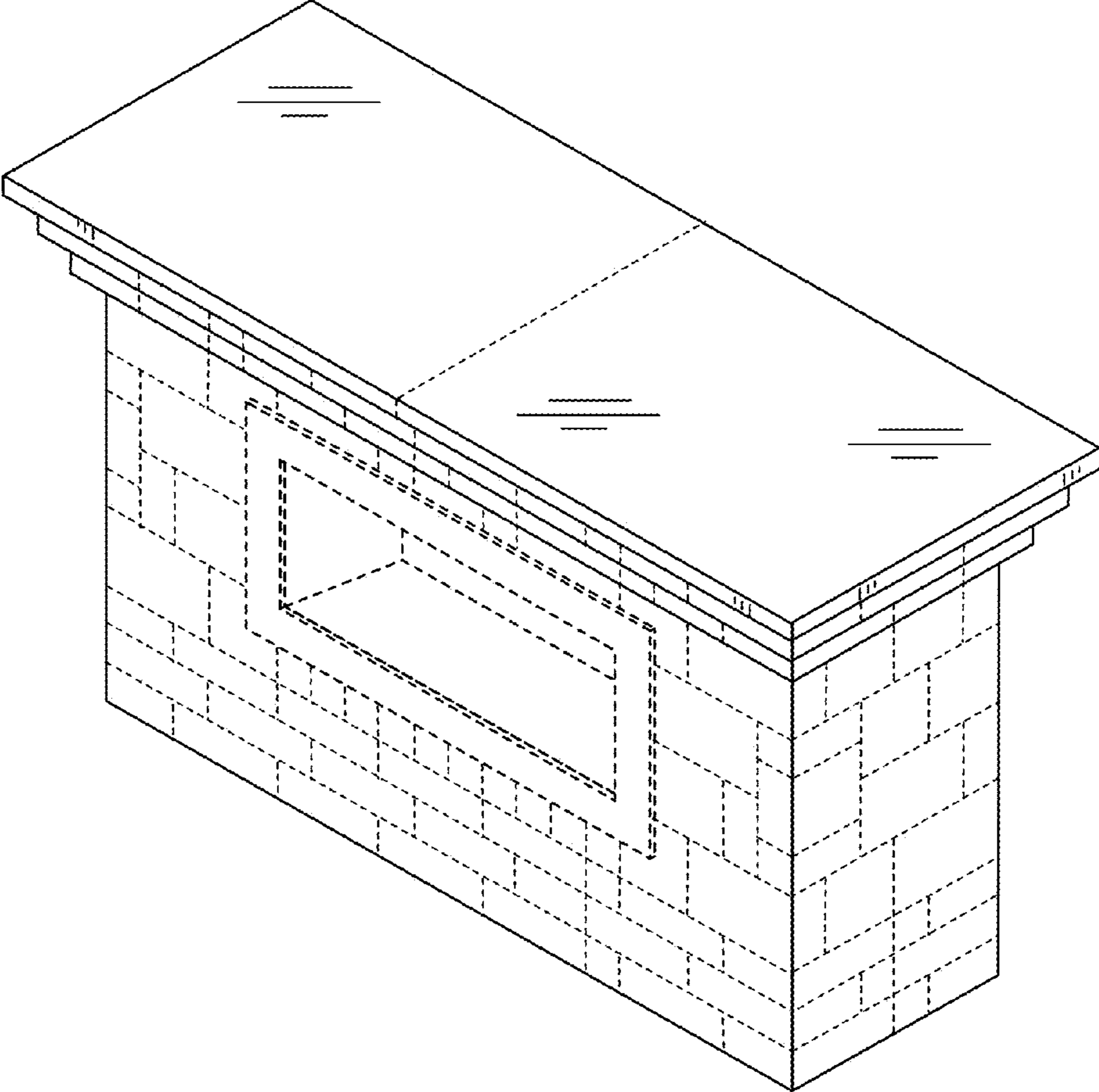

FIG. 1

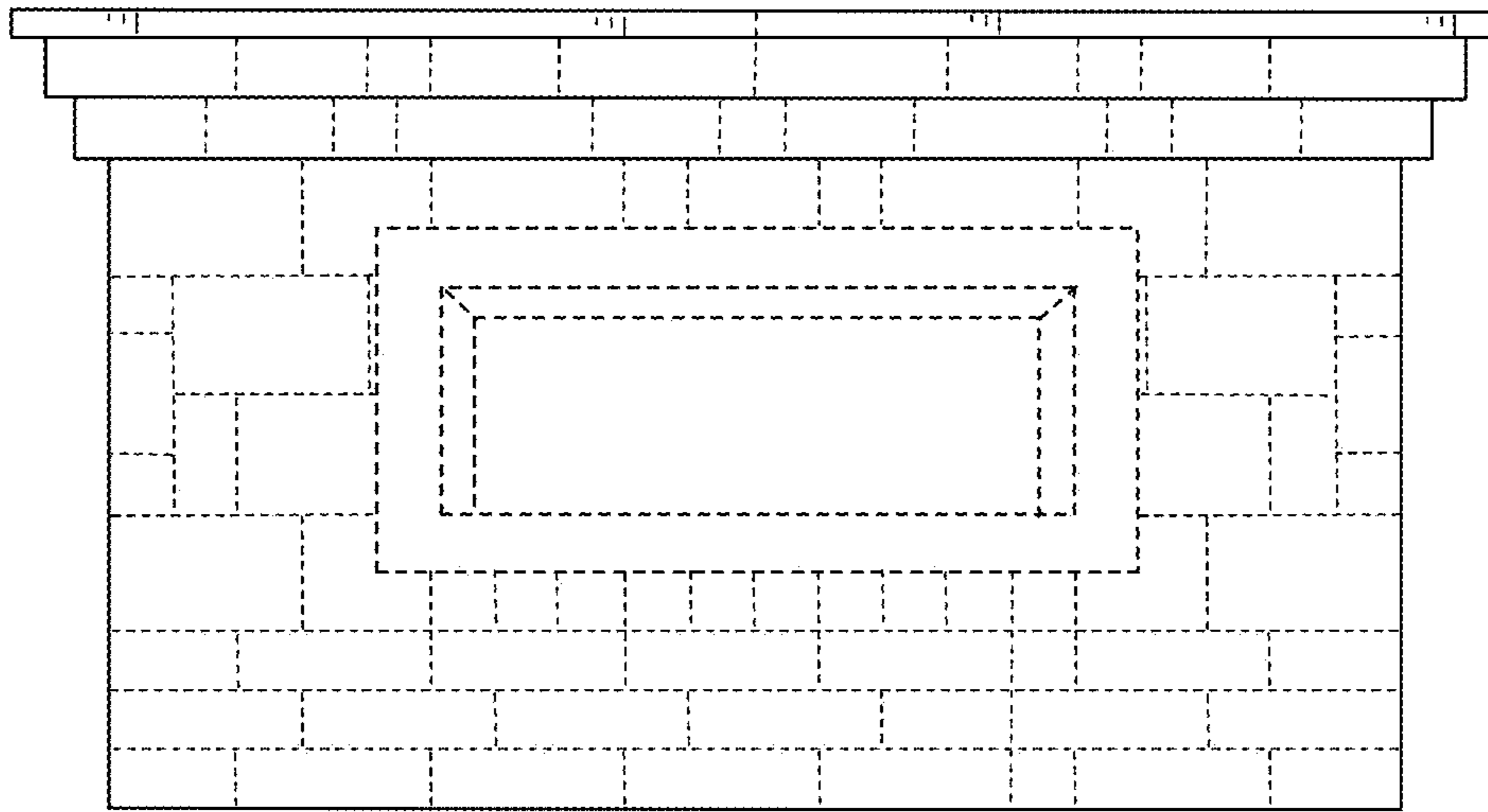

FIG. 2

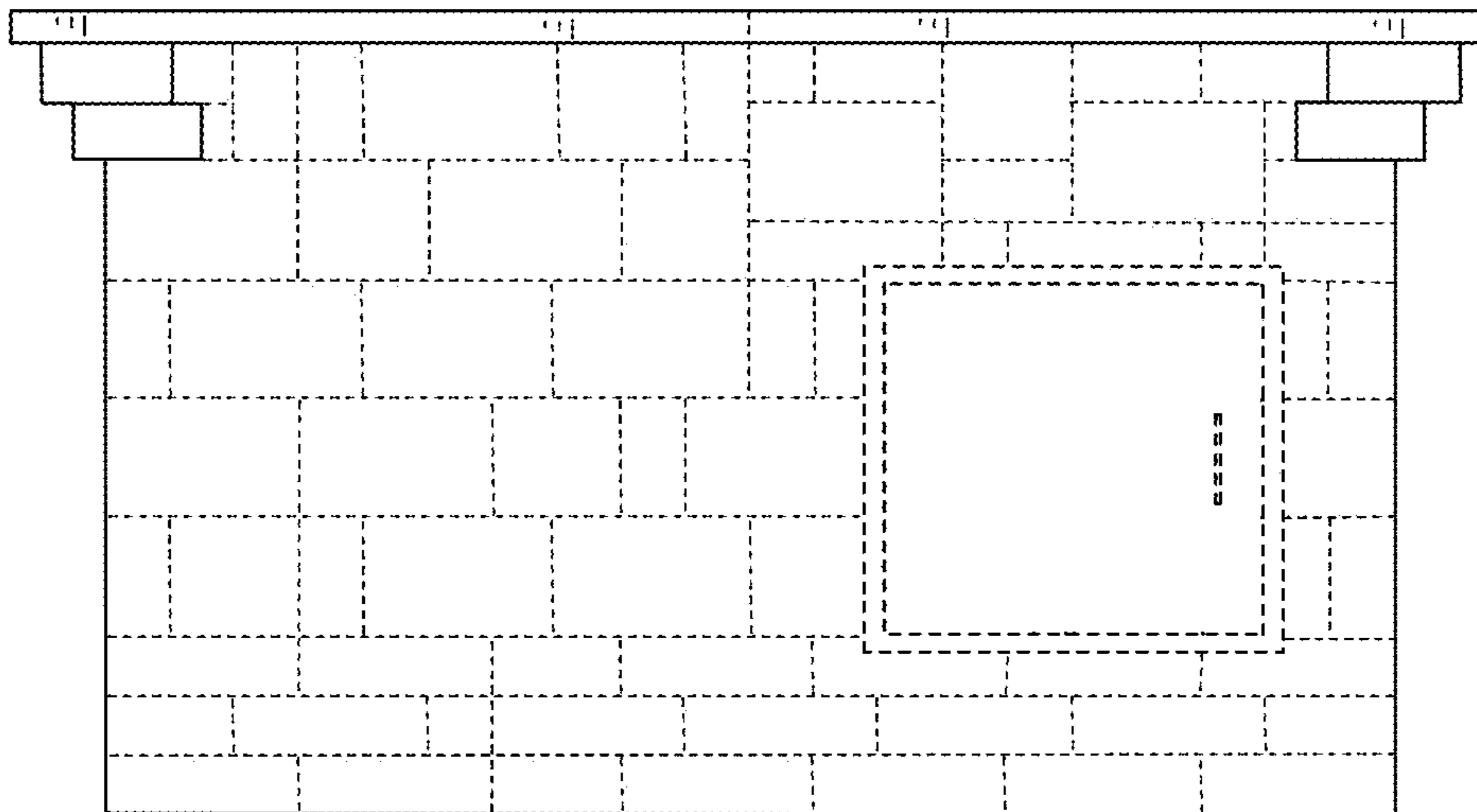

FIG. 3

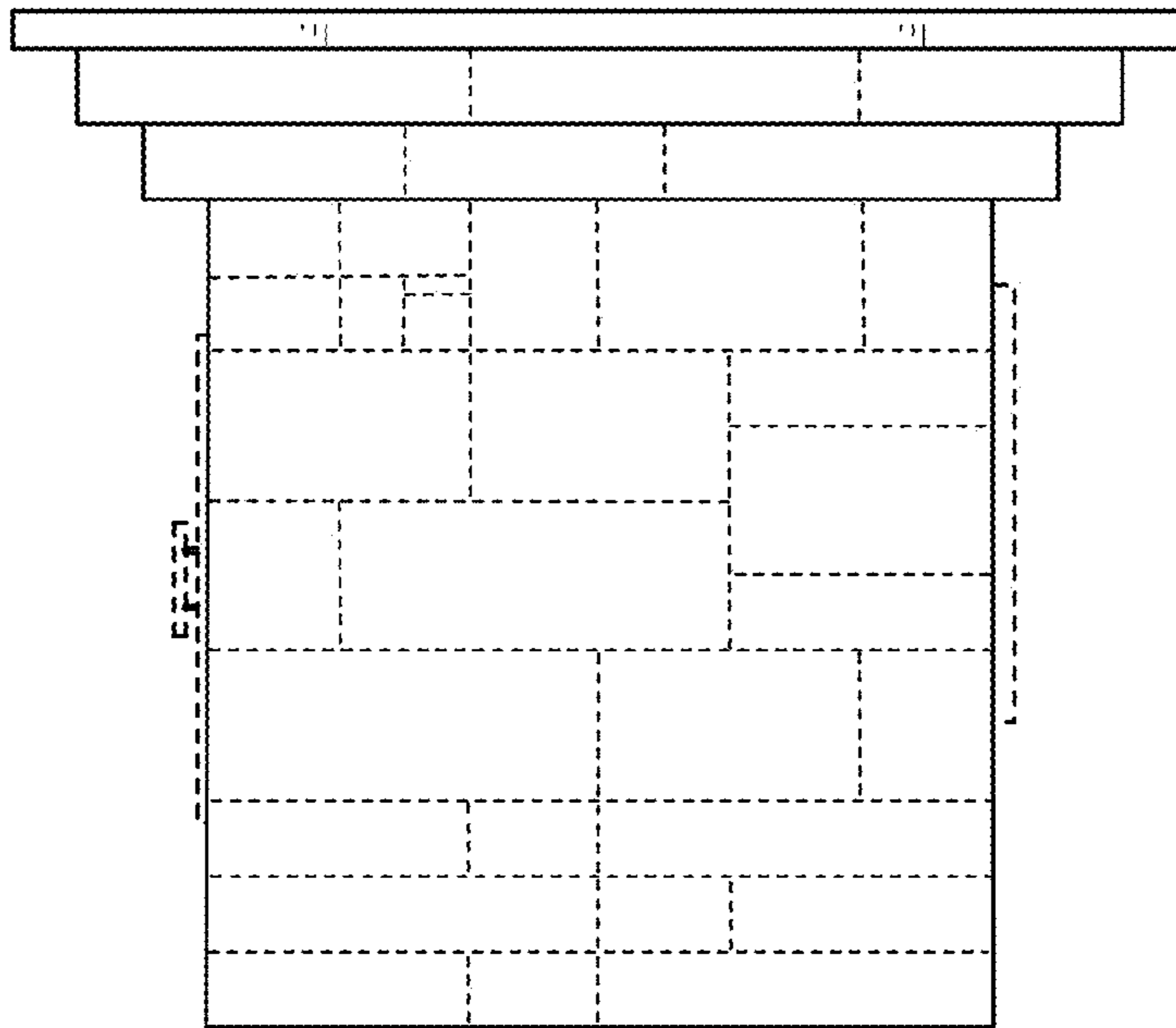

FIG. 4

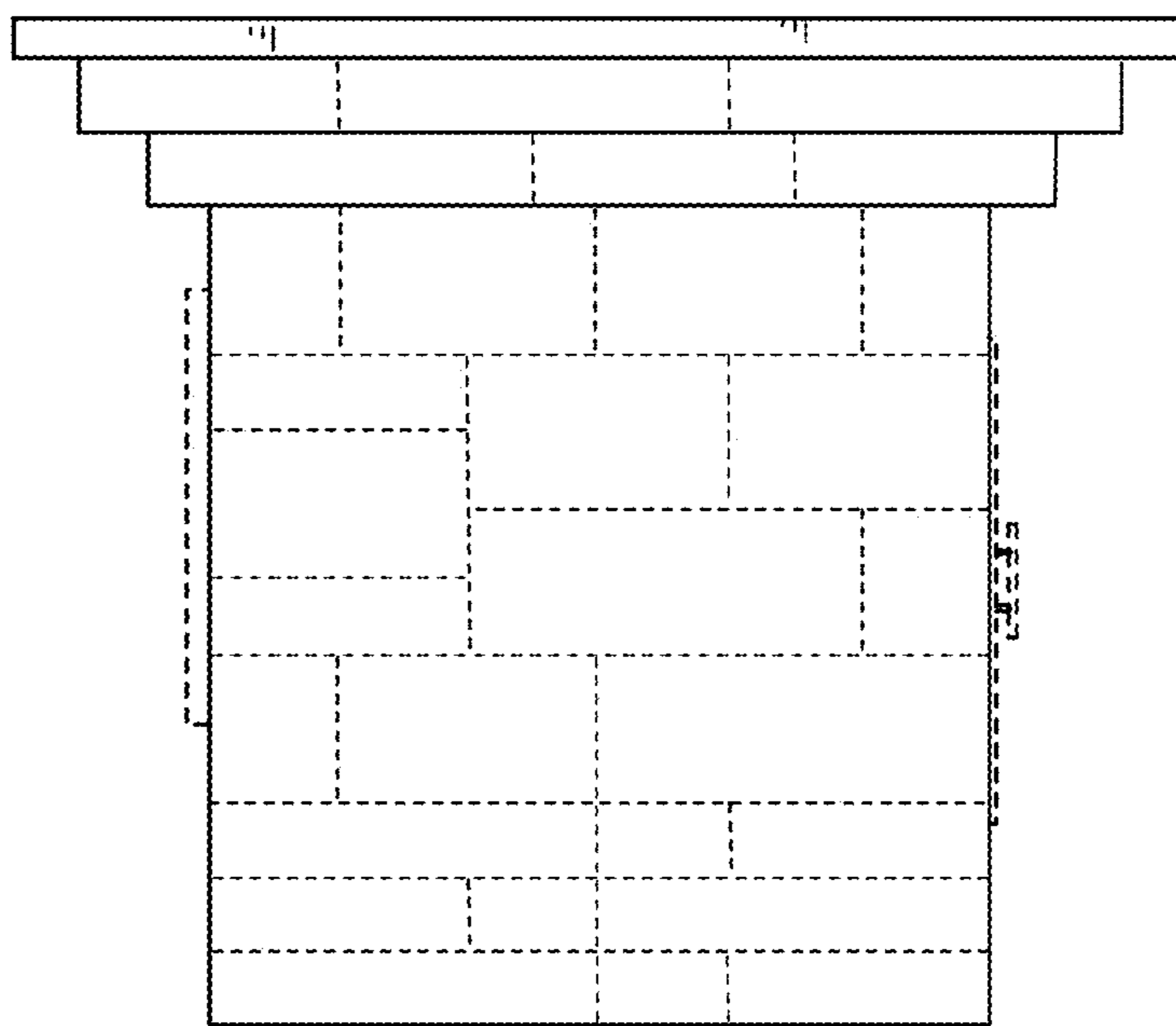

FIG. 5

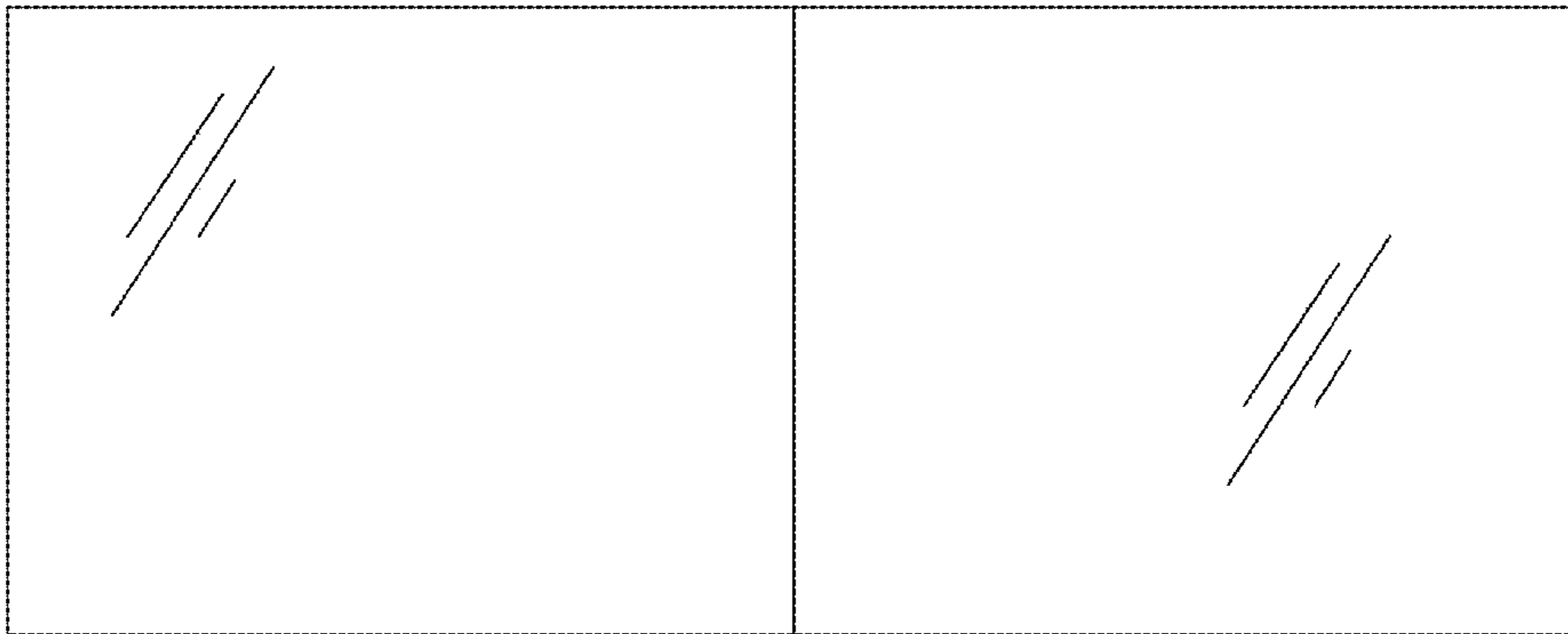

FIG. 6

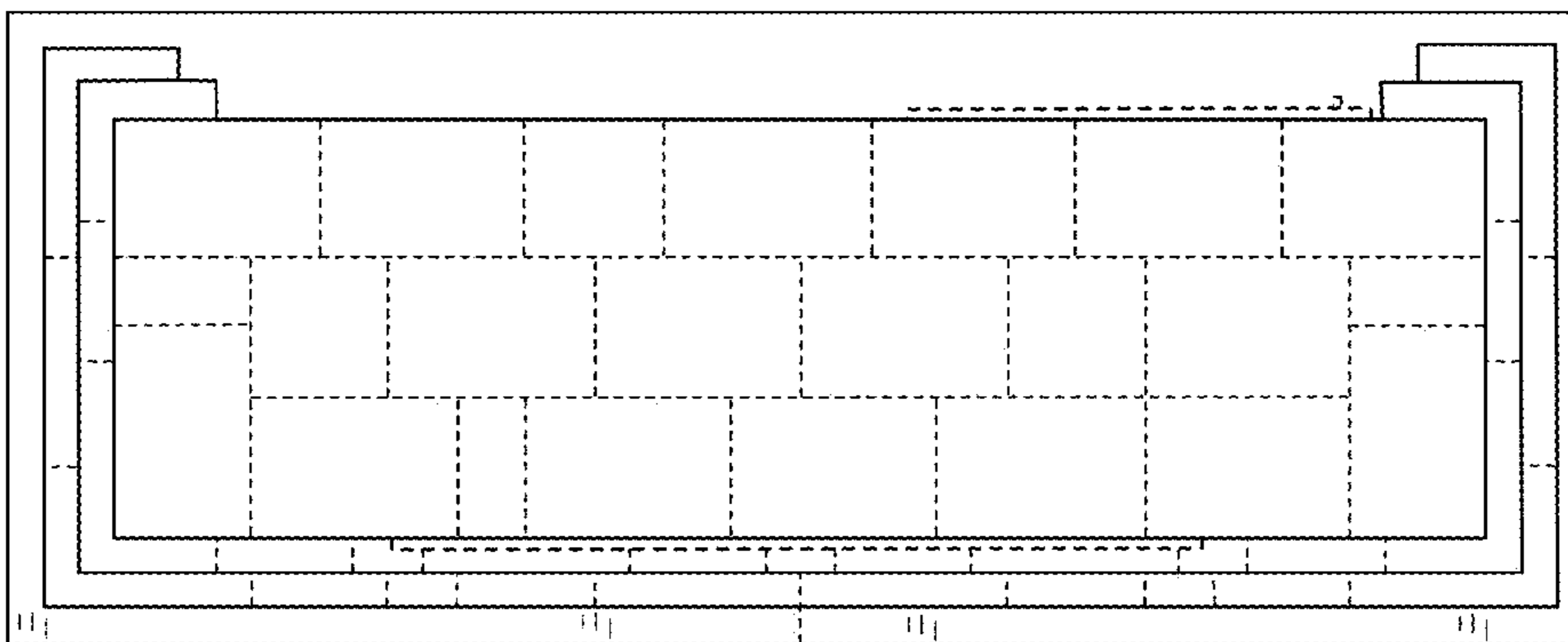

FIG. 7