



US00D696664S

(12) **United States Design Patent**
Iida et al.

(10) **Patent No.:** **US D696,664 S**
(45) **Date of Patent:** **** Dec. 31, 2013**

(54) **MOBILE INFORMATION TERMINAL**

361/679.26, 679.27, 679.3, 679.55,
361/679.56

(71) Applicant: **Sharp Kabushiki Kaisha**, Osaka (JP)

See application file for complete search history.

(72) Inventors: **Katsuhiro Iida**, Osaka (JP); **Yasutaka Shimamoto**, Osaka (JP); **Masashi Kido**, Osaka (JP)

(56) **References Cited**

U.S. PATENT DOCUMENTS

(73) Assignee: **Sharp Kabushiki Kaisha**, Osaka (JP)

(**) Term: **14 Years**

(21) Appl. No.: **29/452,620**

(22) Filed: **Apr. 18, 2013**

D270,061	S	*	8/1983	Ackeret	D6/308
D312,628	S	*	12/1990	Yokoi et al.	D14/346
D337,569	S	*	7/1993	Kando	D14/341
D488,469	S	*	4/2004	Batsikas	D14/341
D500,037	S	*	12/2004	Ozolins et al.	D14/375
D504,889	S	*	5/2005	Andre et al.	D14/341
D532,791	S	*	11/2006	Kim	D14/203.7
D561,782	S	*	2/2008	Kim	D14/496
D562,285	S	*	2/2008	Lim	D14/138 G
D565,596	S	*	4/2008	Kim	D14/496
D580,387	S	*	11/2008	Andre et al.	D14/138 G
D580,431	S	*	11/2008	Morita	D14/341
D583,345	S	*	12/2008	Kim et al.	D14/138 AD

(Continued)

Primary Examiner — Barbara Fox

(74) *Attorney, Agent, or Firm* — Nixon & Vanderhye, P.C.

Related U.S. Application Data

(63) Continuation of application No. 29/430,420, filed on Aug. 24, 2012, now abandoned, and a continuation of application No. 29/410,886, filed on Jan. 13, 2012, now abandoned, and a continuation of application No. 29/381,309, filed on Dec. 17, 2010, now abandoned.

(30) **Foreign Application Priority Data**

Jul. 13, 2010 (JP) 2010-017000

(51) **LOC (9) Cl.** **14-02**

(52) **U.S. Cl.**
USPC **D14/342**

(58) **Field of Classification Search**
USPC D14/341–347, 137, 138, 138.1, 138 AA, D14/138 R, 138 AB, 138 AC, 138 AD, 138 C, D14/138 G, 496, 203.1, 203.3, 203.4, 203.5, D14/203.7, 426, 427, 432, 429, 129, 130, D14/420, 439–441, 448, 125, 147, 156, 218, D14/247–248, 250, 389, 388, 315–318; D10/65, 104; D18/6–7; D21/324, 329, D21/330; D19/26, 59, 60; 455/556.1, 556.2, 455/566, 575.1, 90.3; 379/433.04, 433.01, 379/433.06, 916; 345/169, 173, 901, 905;

(57) **CLAIM**

The ornamental design for “mobile information terminal,” as shown and described.

DESCRIPTION

FIG. 1 is a top, right front perspective view of a mobile information terminal in accordance with our new design; FIG. 2 is a front elevation view thereof; FIG. 3 is a rear elevation view thereof; FIG. 4 is a top plan view thereof; FIG. 5 is a bottom plan view thereof; FIG. 6 is a right side elevation view thereof; FIG. 7 is a left side elevation view thereof; and, FIG. 8 is a top left rear perspective view. The broken lines shown in the drawings represent portions of the mobile information terminal which form no part of the claimed design.

1 Claim, 6 Drawing Sheets

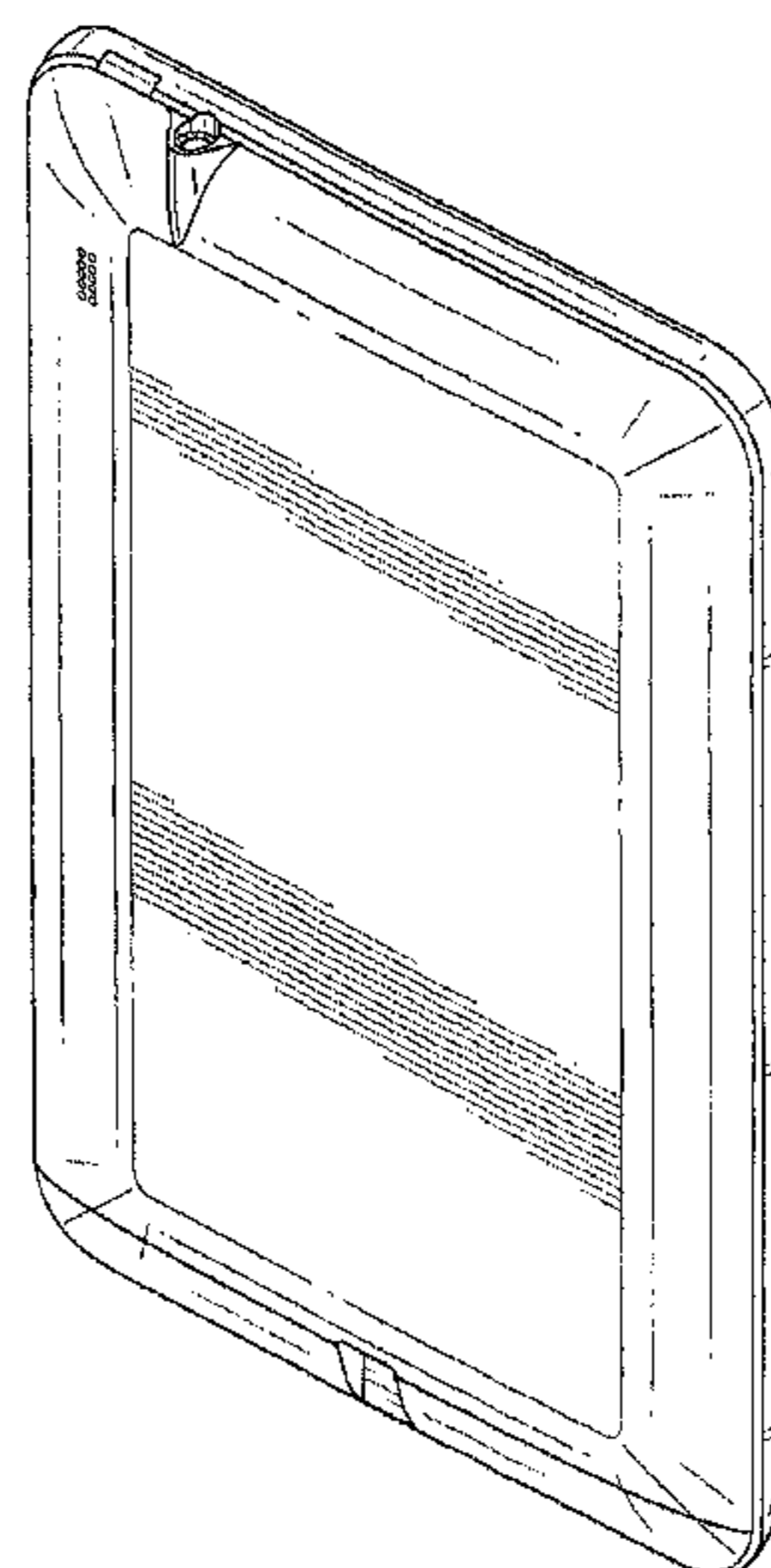
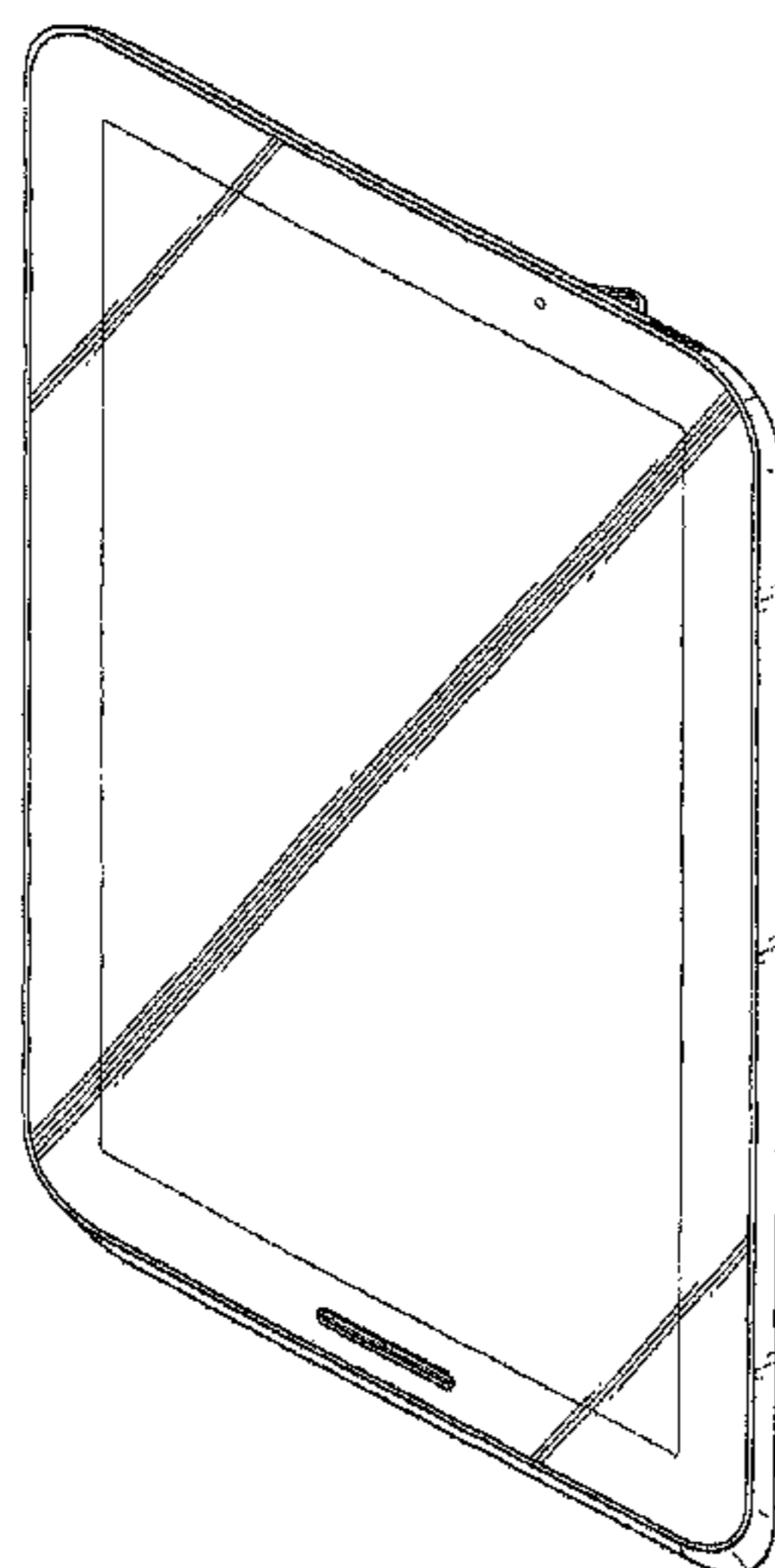

(56)

References Cited

U.S. PATENT DOCUMENTS

D584,711 S *	1/2009	Kim et al.	D14/138 G	D619,555 S *	7/2010	Yang et al.	D14/138 G
D584,738 S *	1/2009	Kim et al.	D14/496	D619,985 S *	7/2010	Choi et al.	D14/138 G
D585,411 S *	1/2009	Eaton	D14/138 G	D620,919 S *	8/2010	Lee	D14/203.7
D593,132 S *	5/2009	Kim	D14/496	D625,307 S *	10/2010	Cheng	D14/341
D595,712 S *	7/2009	Guery et al.	D14/341	D626,437 S *	11/2010	Lee et al.	D10/65
D598,016 S *	8/2009	Han et al.	D14/341	D626,937 S *	11/2010	Yeo et al.	D14/203.7
D600,690 S *	9/2009	Miyaji	D14/341	D627,777 S *	11/2010	Akana et al.	D14/341
D602,014 S *	10/2009	Andre et al.	D14/341	D629,799 S *	12/2010	Andre et al.	D14/341
D602,015 S *	10/2009	Andre et al.	D14/341	D636,769 S *	4/2011	Wood et al.	D14/341
D602,017 S *	10/2009	Andre et al.	D14/341	D636,770 S *	4/2011	Li	D14/341
D602,488 S *	10/2009	Jiang et al.	D14/341	D637,596 S *	5/2011	Akana et al.	D14/341
D609,705 S *	2/2010	Andre et al.	D14/374	D639,277 S *	6/2011	Alvarado	D14/218
D610,568 S *	2/2010	Yu	D14/203.7	D639,805 S *	6/2011	Song et al.	D14/341
				D640,219 S *	6/2011	Sutherland et al.	D14/138 G
				D642,563 S *	8/2011	Akana et al.	D14/341
				D645,015 S *	9/2011	Lee et al.	D14/138 G

* cited by examiner

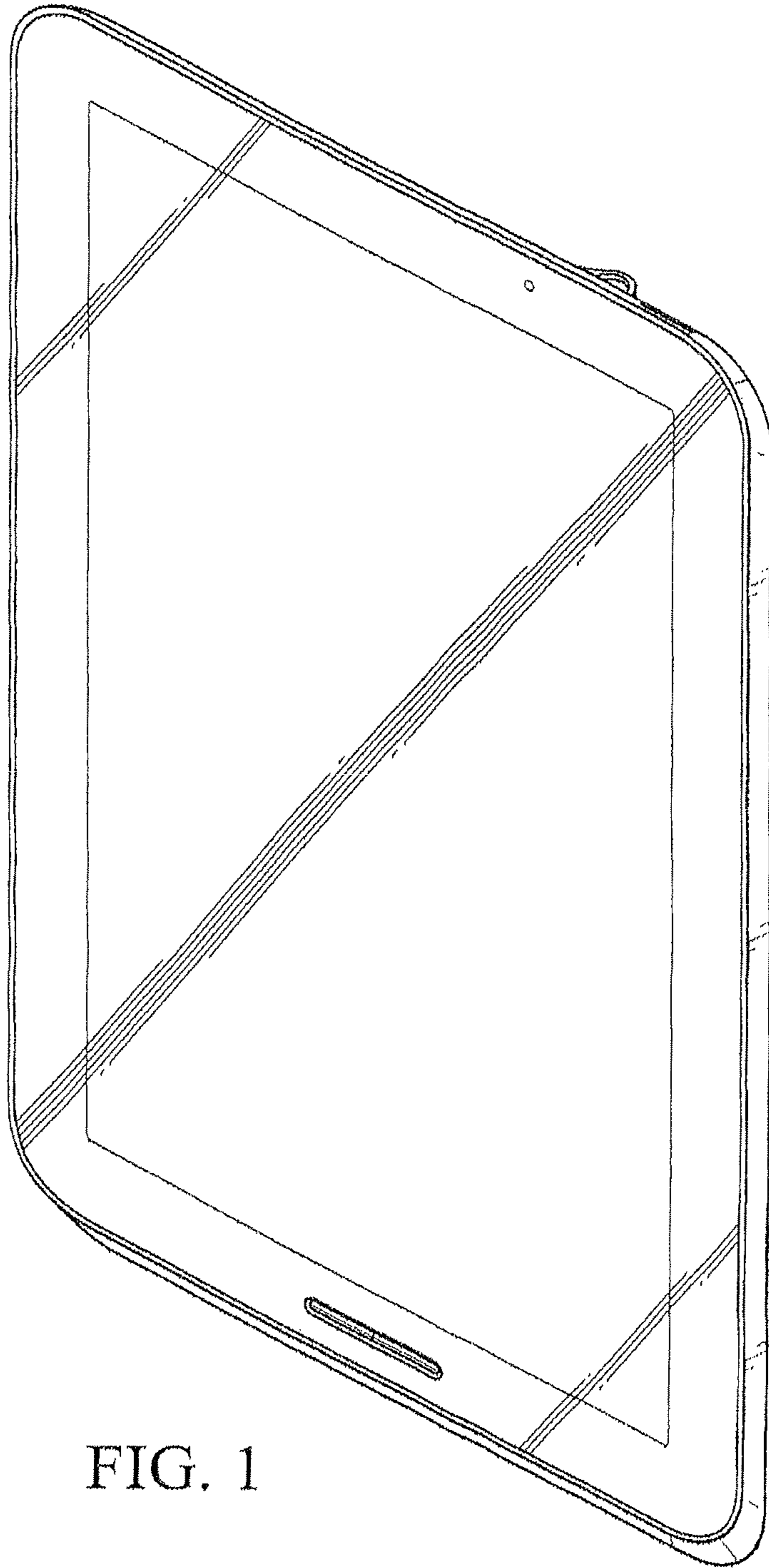

FIG. 1

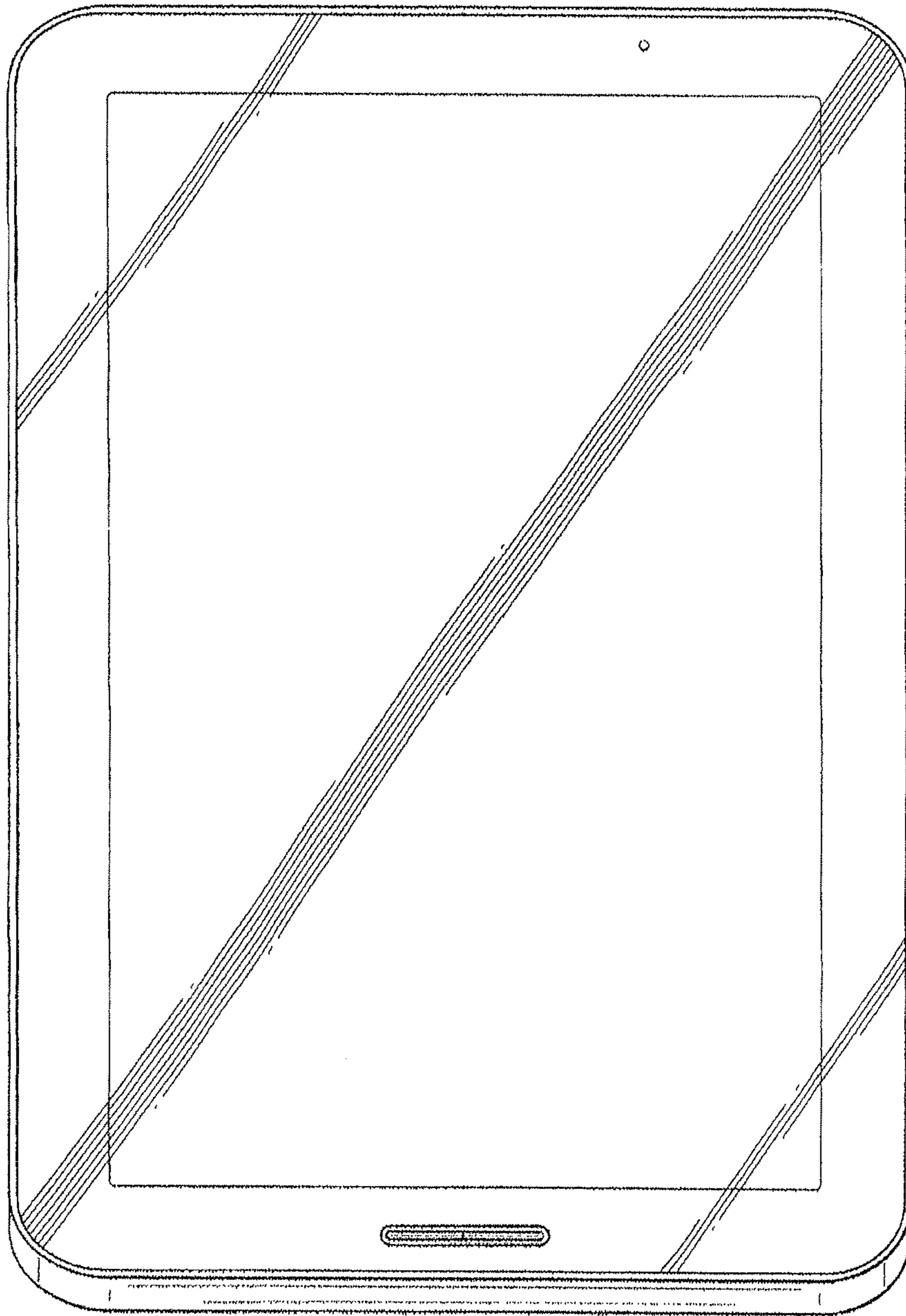

FIG. 2

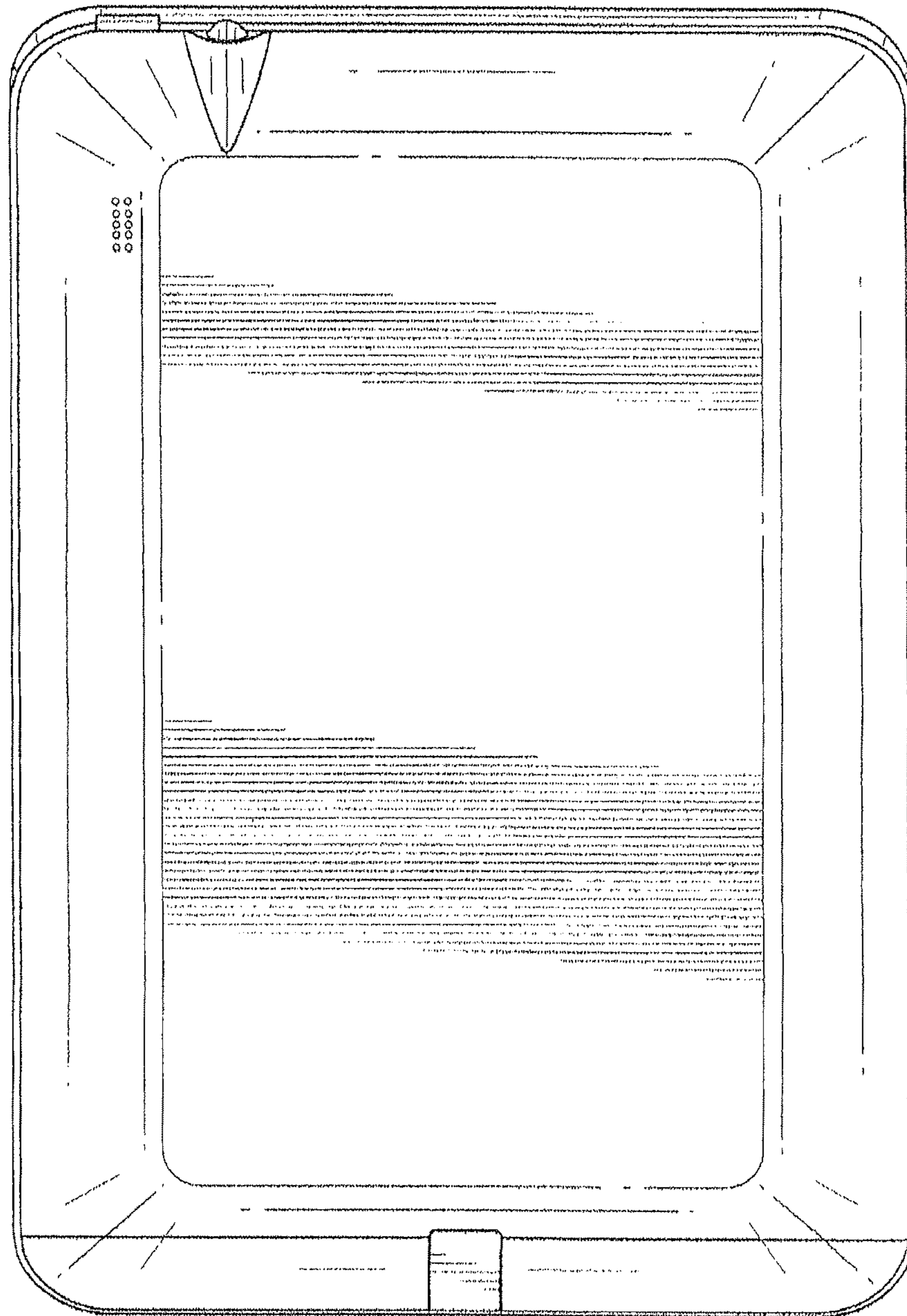

FIG. 3

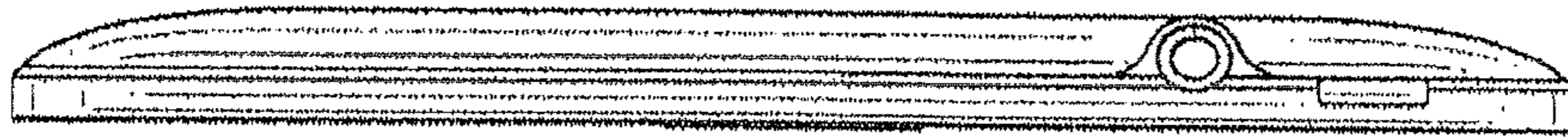

FIG. 4

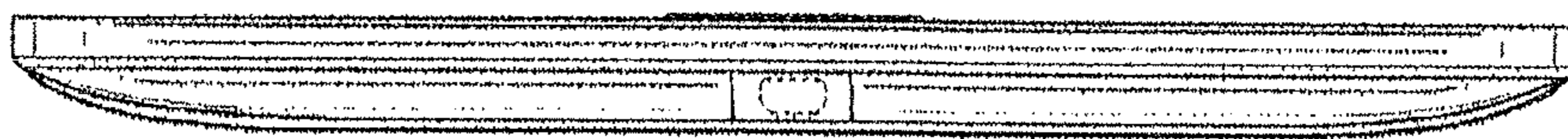

FIG. 5



FIG. 6

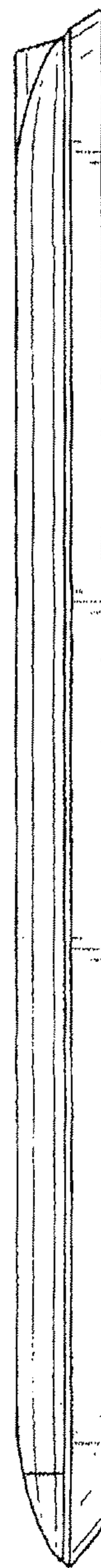

FIG. 7

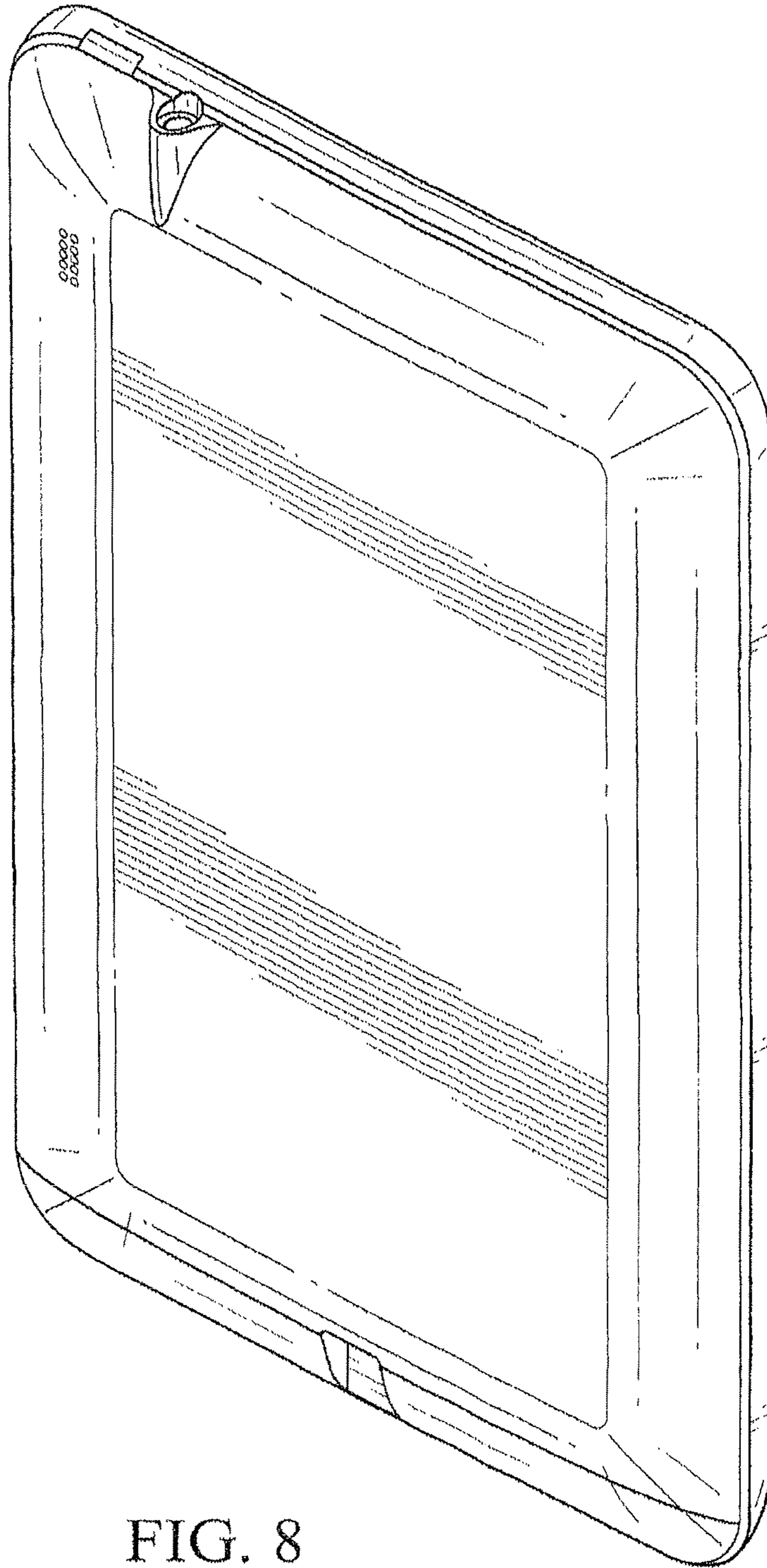

FIG. 8