



US00D696542S

(12) **United States Design Patent**
Stromborg

(10) **Patent No.:** **US D696,542 S**

(45) **Date of Patent:** **** Dec. 31, 2013**

(54) **TABLE BASE**

(71) Applicant: **Knoll, Inc.**, East Greenville, PA (US)

(72) Inventor: **Daniel Eric Stromborg**, Los Angeles, CA (US)

(73) Assignee: **Knoll, Inc.**, East Greenville, PA (US)

(**) Term: **14 Years**

(21) Appl. No.: **29/452,029**

(22) Filed: **Apr. 11, 2013**

Related U.S. Application Data

(62) Division of application No. 29/423,818, filed on Jun. 5, 2012, now Pat. No. Des. 685,216.

(51) **LOC (9) Cl.** **06-06**

(52) **U.S. Cl.**
USPC **D6/708**

(58) **Field of Classification Search**
USPC D6/480-489, 495, 496, 499, 429, 691.8,
D6/708; 108/150, 153.1, 155, 157, 161;
248/188, 188.8, 188.7

See application file for complete search history.

(56) **References Cited**

U.S. PATENT DOCUMENTS

D354,643 S *	1/1995	Hansel et al.	D6/484
D591,539 S *	5/2009	Bracher	D6/495
D651,431 S *	1/2012	Udagawa et al.	D6/495
D685,216 S *	7/2013	Stromborg	D6/708

* cited by examiner

Primary Examiner — Janice Seeger

(74) *Attorney, Agent, or Firm* — Buchanan Ingersoll & Rooney PC

(57) **CLAIM**

The ornamental design for a table base, as shown and described.

DESCRIPTION

FIG. 1 is a perspective view of a table base showing my new design;
FIG. 2 is a front elevational view thereof;
FIG. 3 is a rear elevational view thereof;
FIG. 4 is a top plan view thereof;
FIG. 5 is a left side elevational view thereof;
FIG. 6 is a right side elevational view thereof; and,
FIG. 7 is a perspective view to more fully illustrate the table base with a sample table top.

The phantom lines in FIG. 7 are for illustrative purposes only to show a sample table top and form no part of the claimed design. The bottom of the table base is not part of the claimed design.

1 Claim, 6 Drawing Sheets

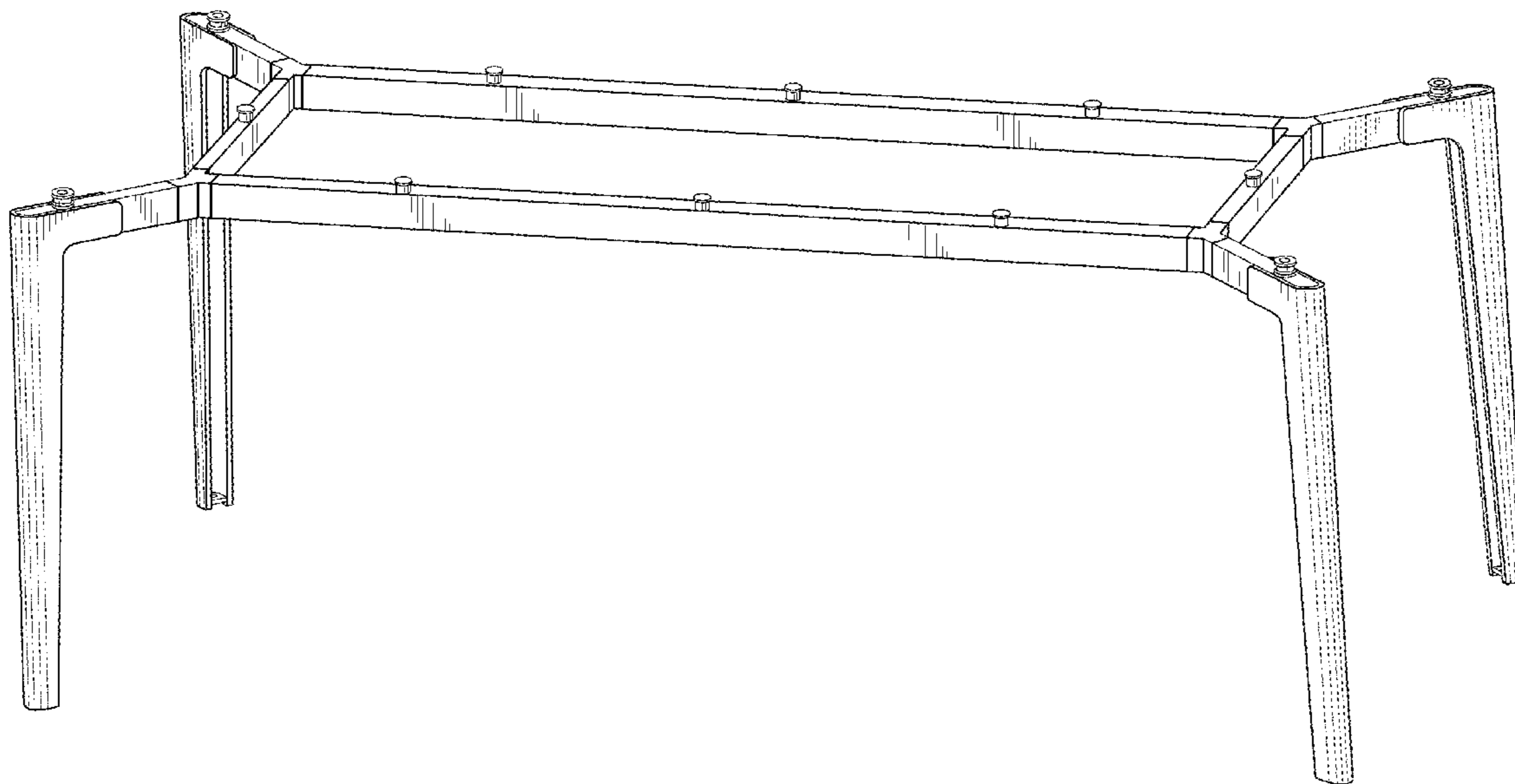

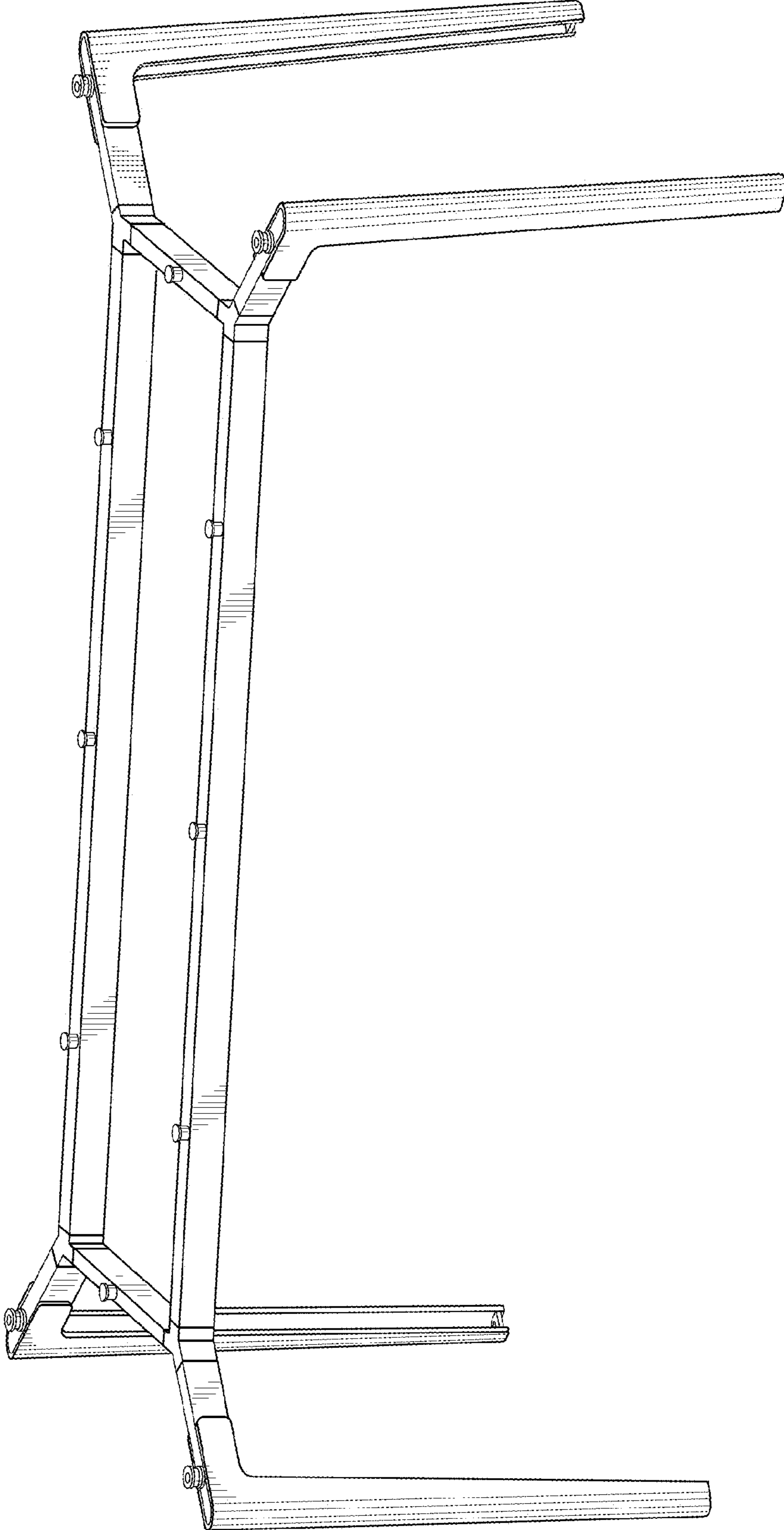

FIG. 1

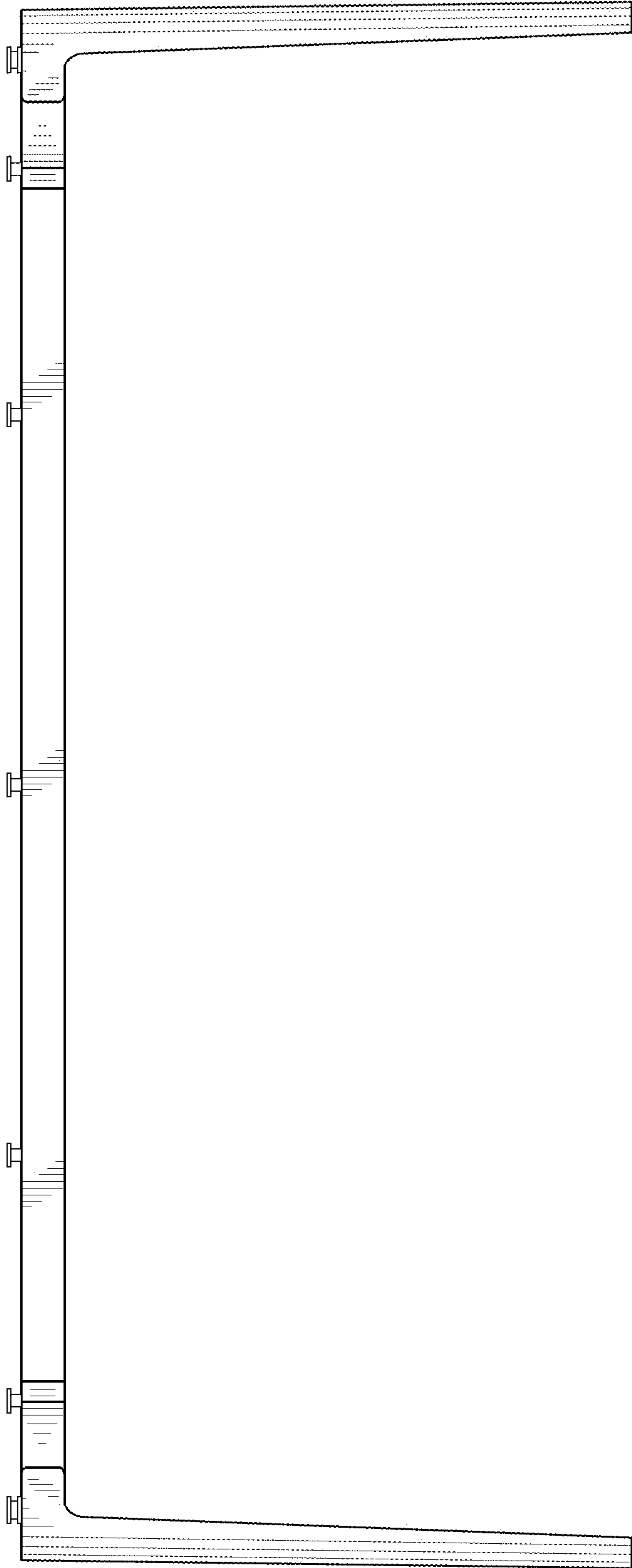

FIG. 2

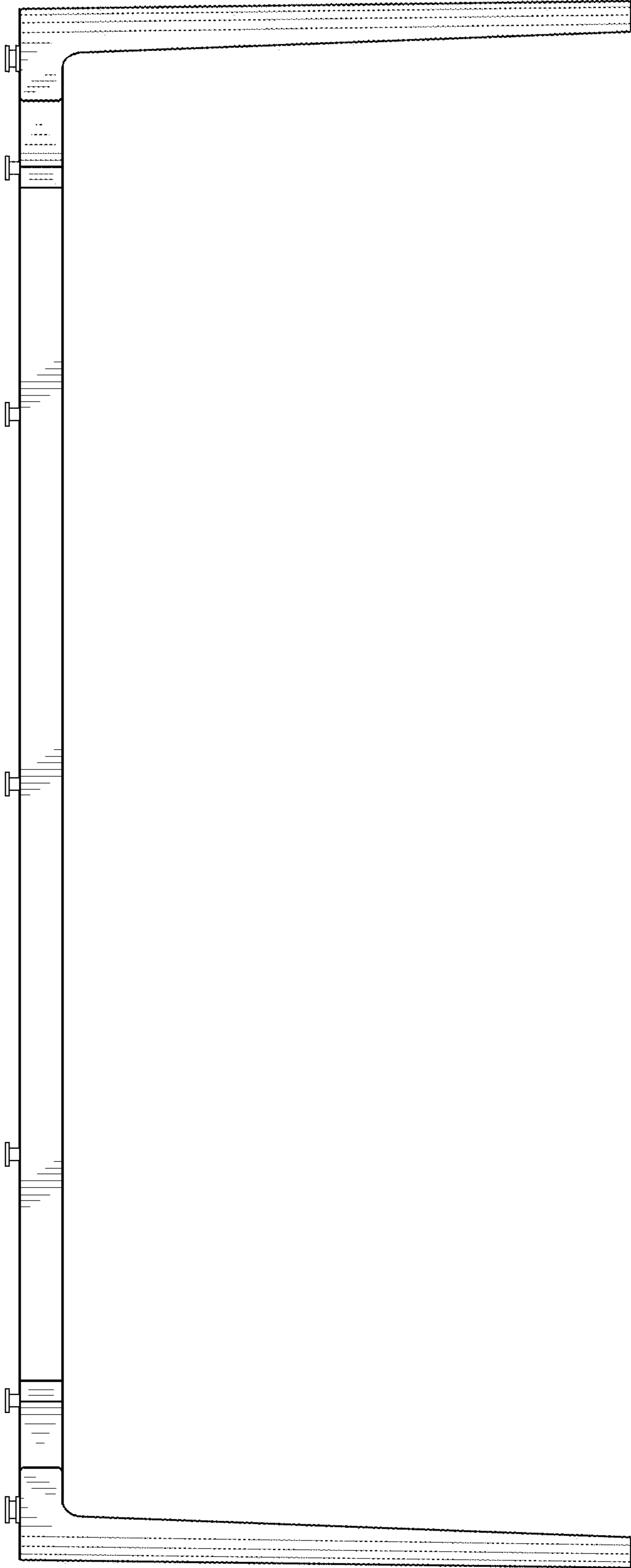

FIG. 3

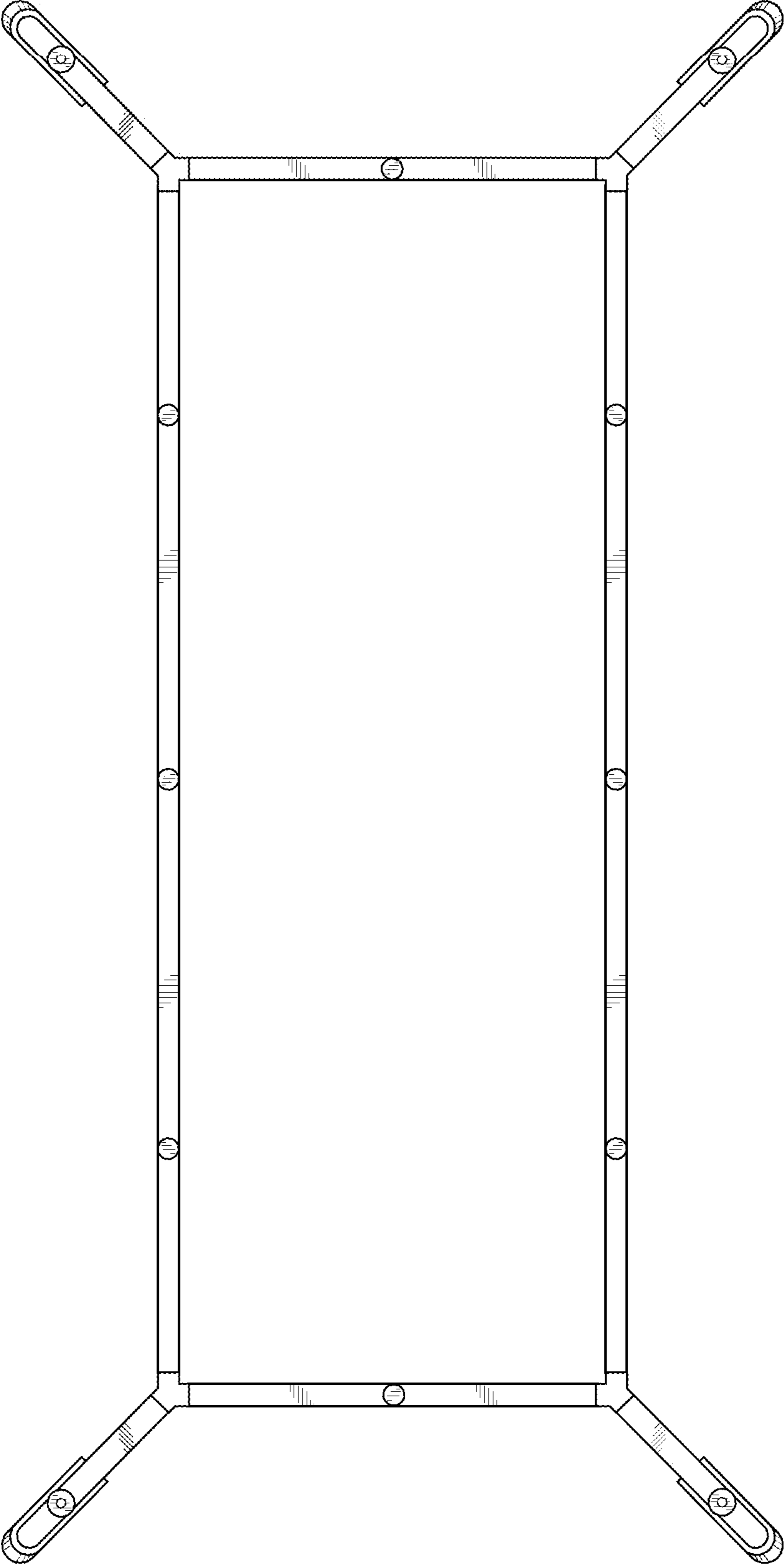

FIG. 4

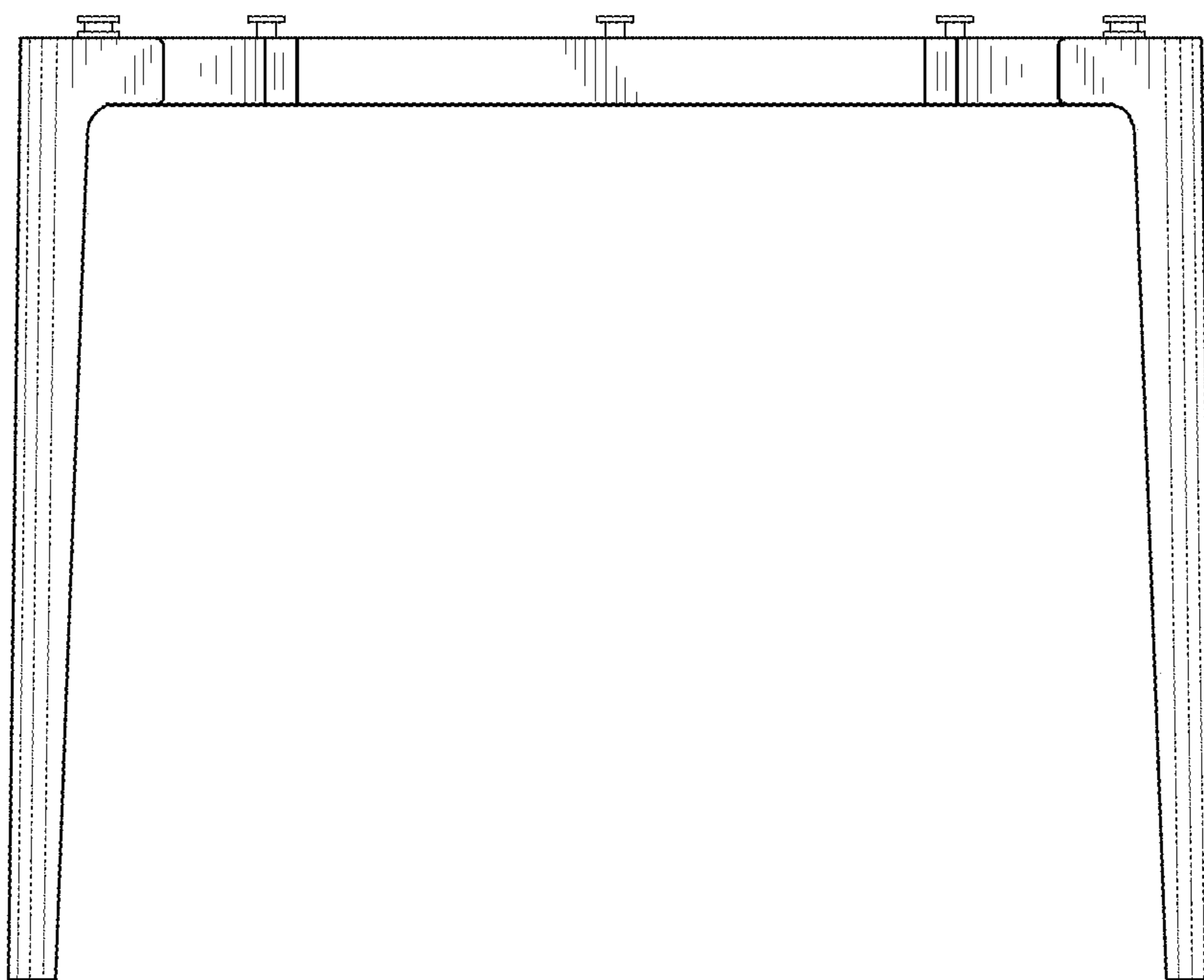

FIG. 5

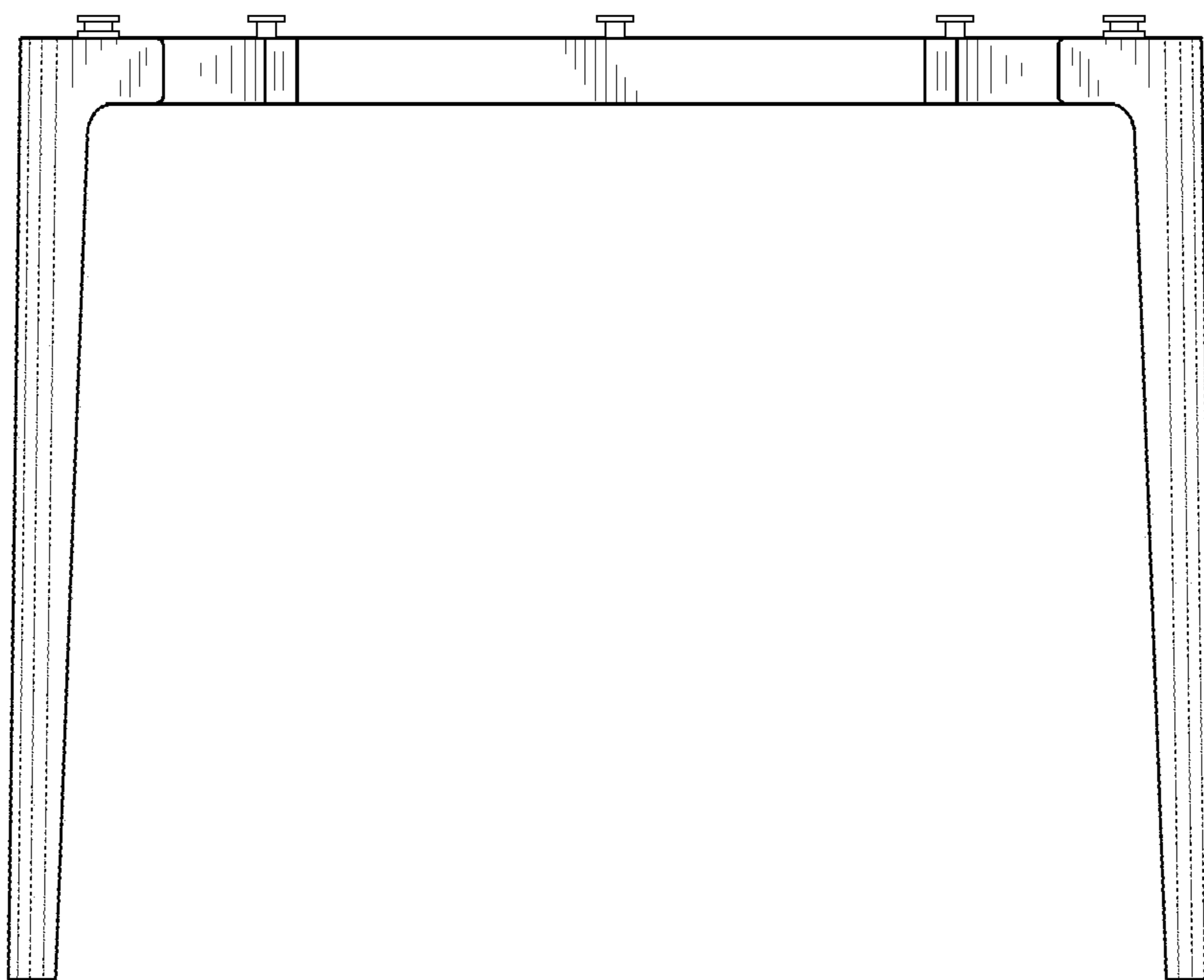

FIG. 6

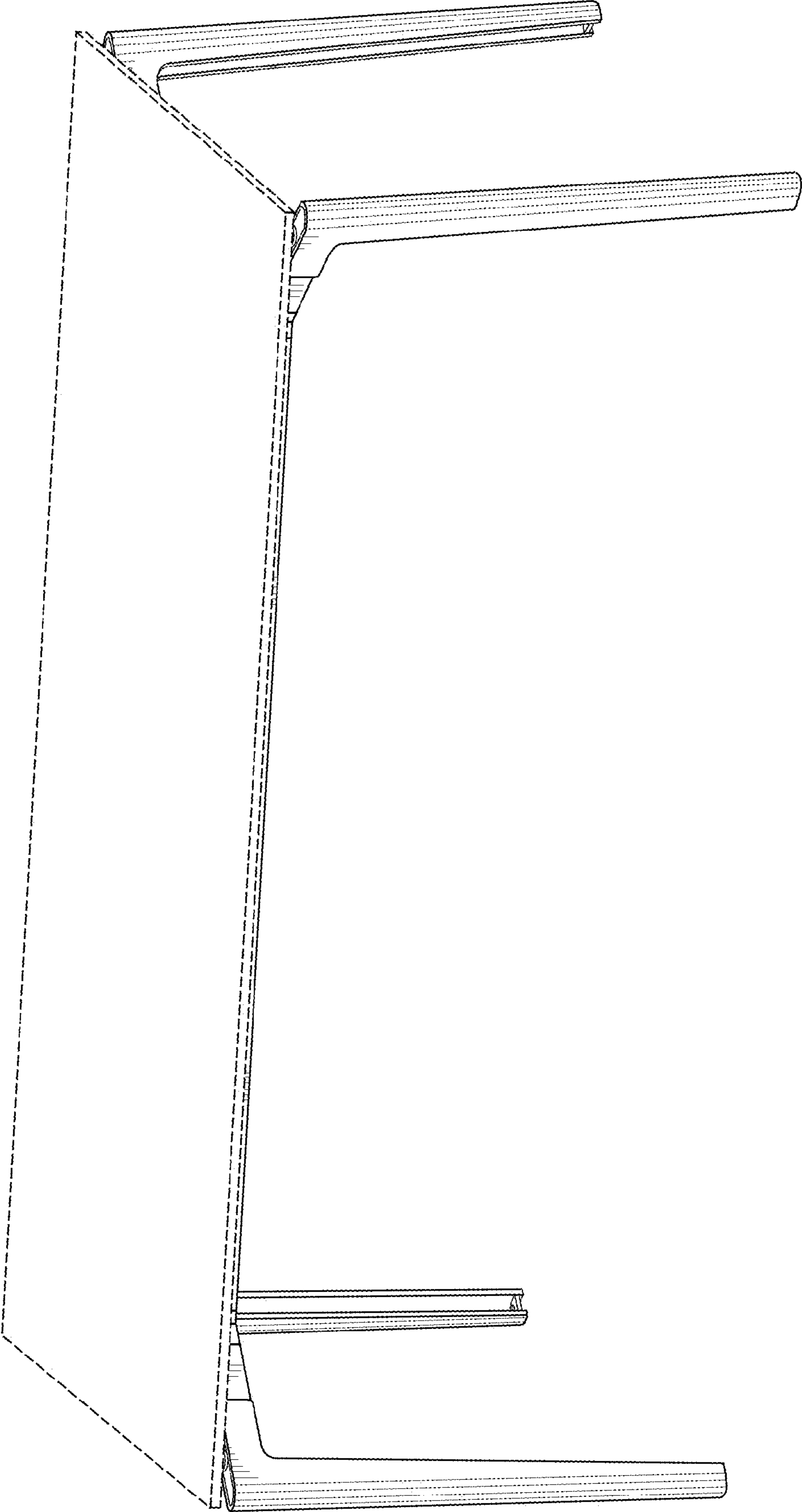

FIG. 7