



US00D696520S

(12) **United States Design Patent**  
**Kinoshita**

(10) **Patent No.:** **US D696,520 S**  
(45) **Date of Patent:** **\*\* Dec. 31, 2013**

(54) **HAIR BRUSH**

FOREIGN PATENT DOCUMENTS

(71) Applicant: **S-Heart-S Co., Ltd.**, Osaka (JP)

JP 2005006834 A \* 1/2005 ..... A46B 11/04  
KR 100791284 B1 \* 1/2008 ..... A45D 24/00

(72) Inventor: **Megumu Kinoshita**, Osaka (JP)

OTHER PUBLICATIONS

(73) Assignee: **S-Heart-S Co., Ltd.**, Osaka, Osaka (JP)

Lung Tain (Brothers) Co., Ltd, [online], Wooden Brush—Item No. W0021, Sep. 11, 2004 [retrieved on Dec. 14, 2012] Retrieved from the Internet using Internet Archive: <URL: [http://web.archive.org/web/\\*/http://www.lungtain.com](http://web.archive.org/web/*/http://www.lungtain.com)>.\*

(\*\*) Term: **14 Years**

(21) Appl. No.: **29/454,758**

\* cited by examiner

(22) Filed: **May 14, 2013**

*Primary Examiner* — Melanie H Tung

(51) **LOC (9) Cl.** ..... **04-02**

*Assistant Examiner* — Lavone D Tabor

(52) **U.S. Cl.**

(74) *Attorney, Agent, or Firm* — Westerman, Hattori, Daniels & Adrian, LLP

USPC ..... **D4/138**; D4/136

(58) **Field of Classification Search**

(57) **CLAIM**

USPC ..... D4/130, 132–134, 136, 138; D7/393, D7/395, 401.2; D8/107; 15/143.1, 159.1, 15/160, 186–188; 16/430; D28/20, 28, 30, D28/31, 63; D30/158, 159; 119/600, 119/611–616, 625, 633; 132/120, 137, 142, 132/313; D24/211, 214

The ornamental design for a hair brush, as shown and described.

See application file for complete search history.

**DESCRIPTION**

(56) **References Cited**

U.S. PATENT DOCUMENTS

D114,195 S \* 4/1939 Müller-Munk ..... D4/134  
D199,176 S \* 9/1964 Seger ..... D4/134  
4,508,108 A \* 4/1985 Miyaoka ..... 601/154  
D358,259 S \* 5/1995 Sears ..... D4/134  
6,131,231 A \* 10/2000 Huang ..... 15/105  
D568,615 S \* 5/2008 Lucero ..... D4/129  
2013/0061428 A1 \* 3/2013 Freuler ..... 16/400

FIG. 1 is a front elevational view of a hair brush showing our new design;  
FIG. 2 is a top plan view thereof;  
FIG. 3 is a bottom plan view thereof;  
FIG. 4 is a left side elevational view thereof;  
FIG. 5 is a right side elevational view thereof;  
FIG. 6 is a rear elevational view thereof; and,  
FIG. 7 is a perspective view thereof.

The broken lines illustrate portions of the hair brush that form no part of the claimed design. In addition, the dot-dash lines illustrate boundaries between claimed and unclaimed portion of the hair brush, and form no part of the claimed design.

**1 Claim, 5 Drawing Sheets**

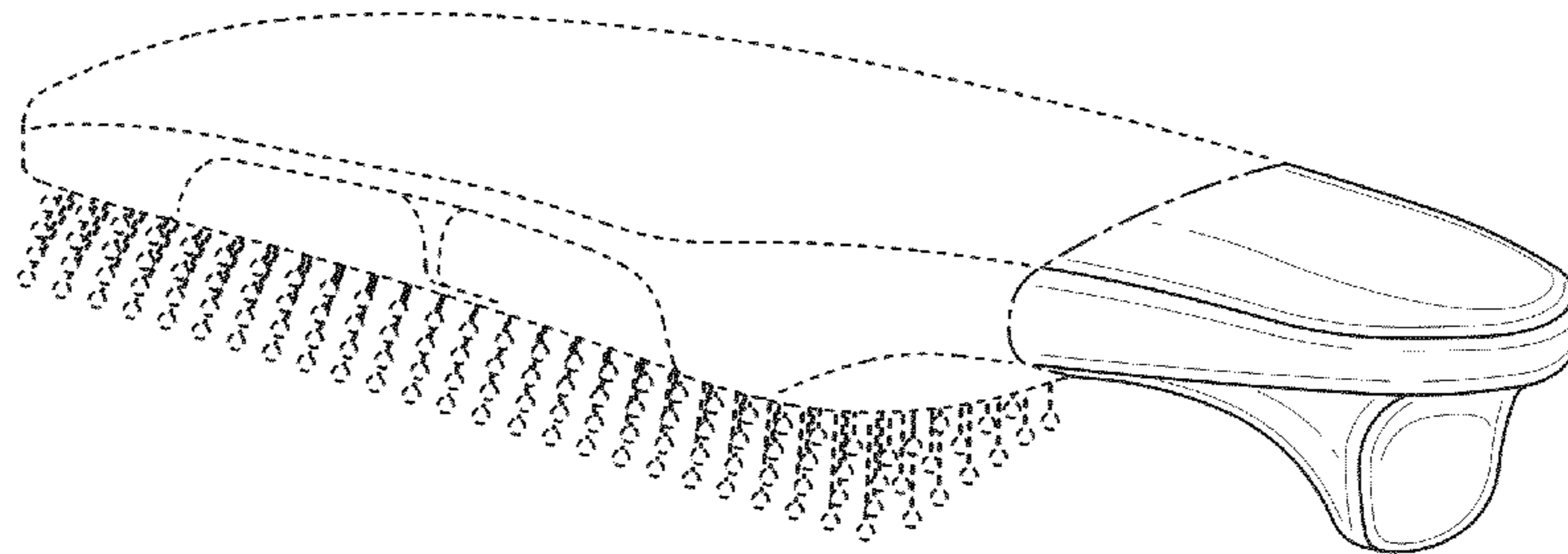
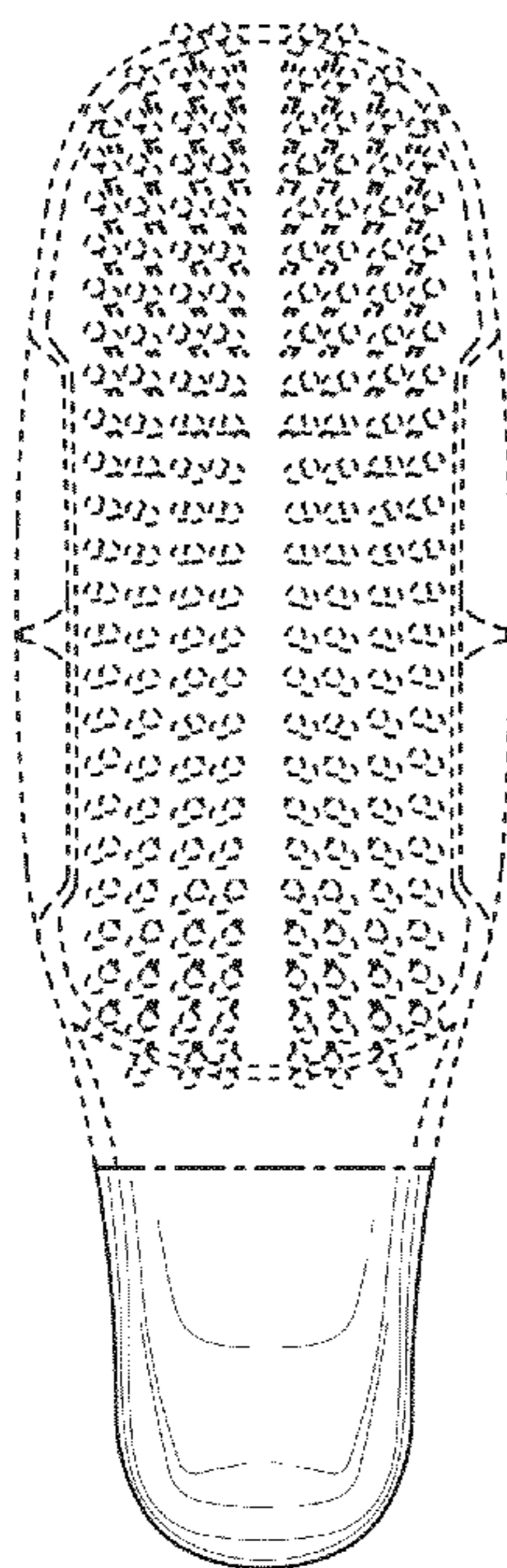

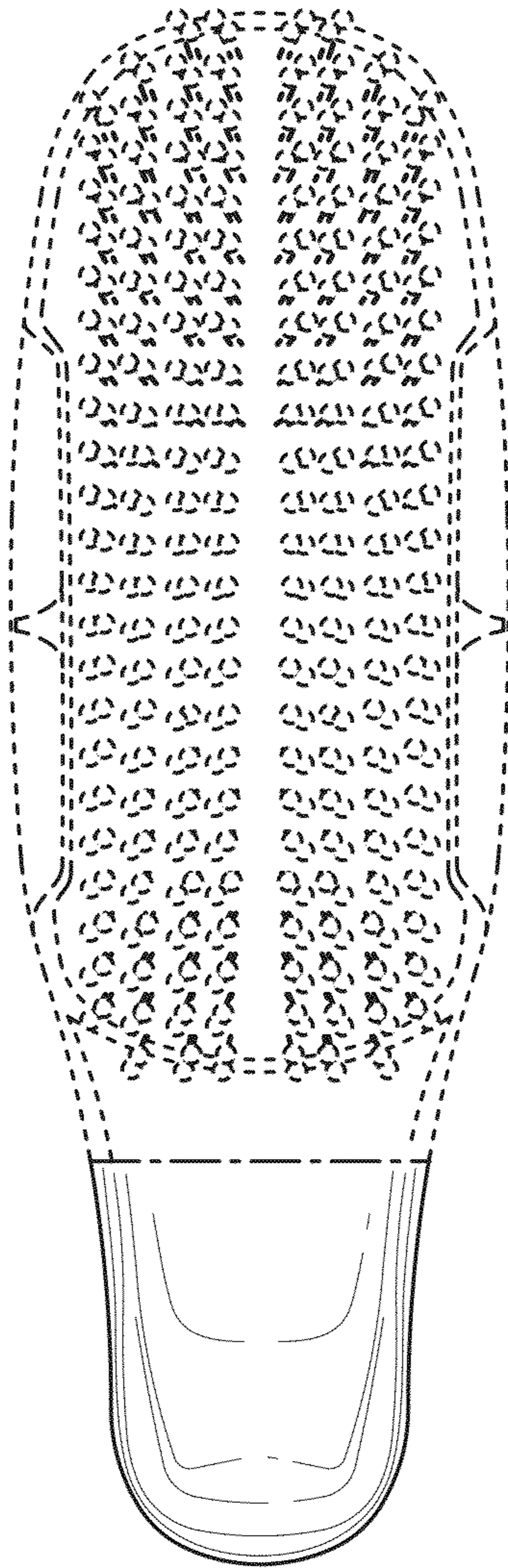

FIG. 1

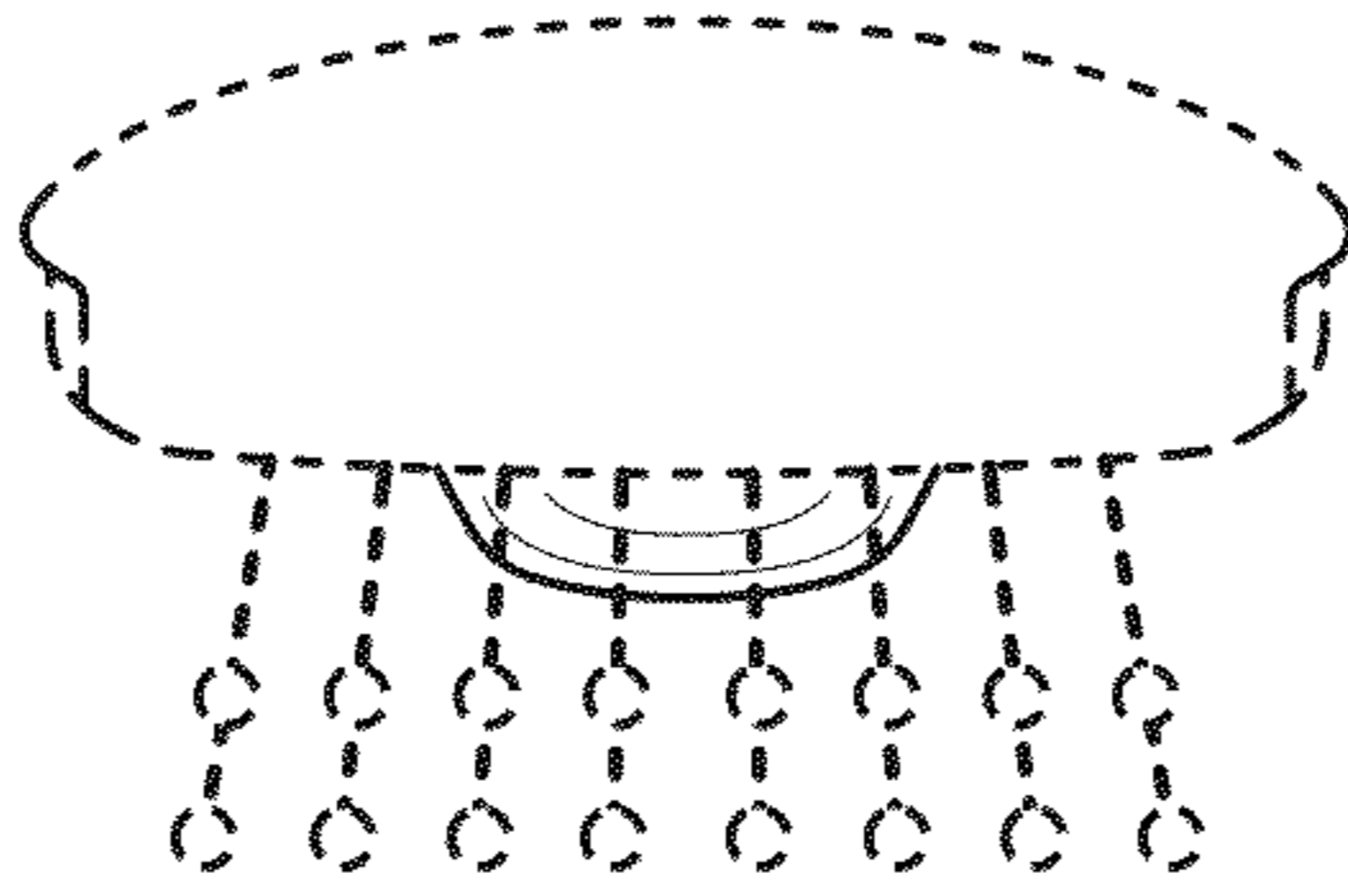

FIG. 2

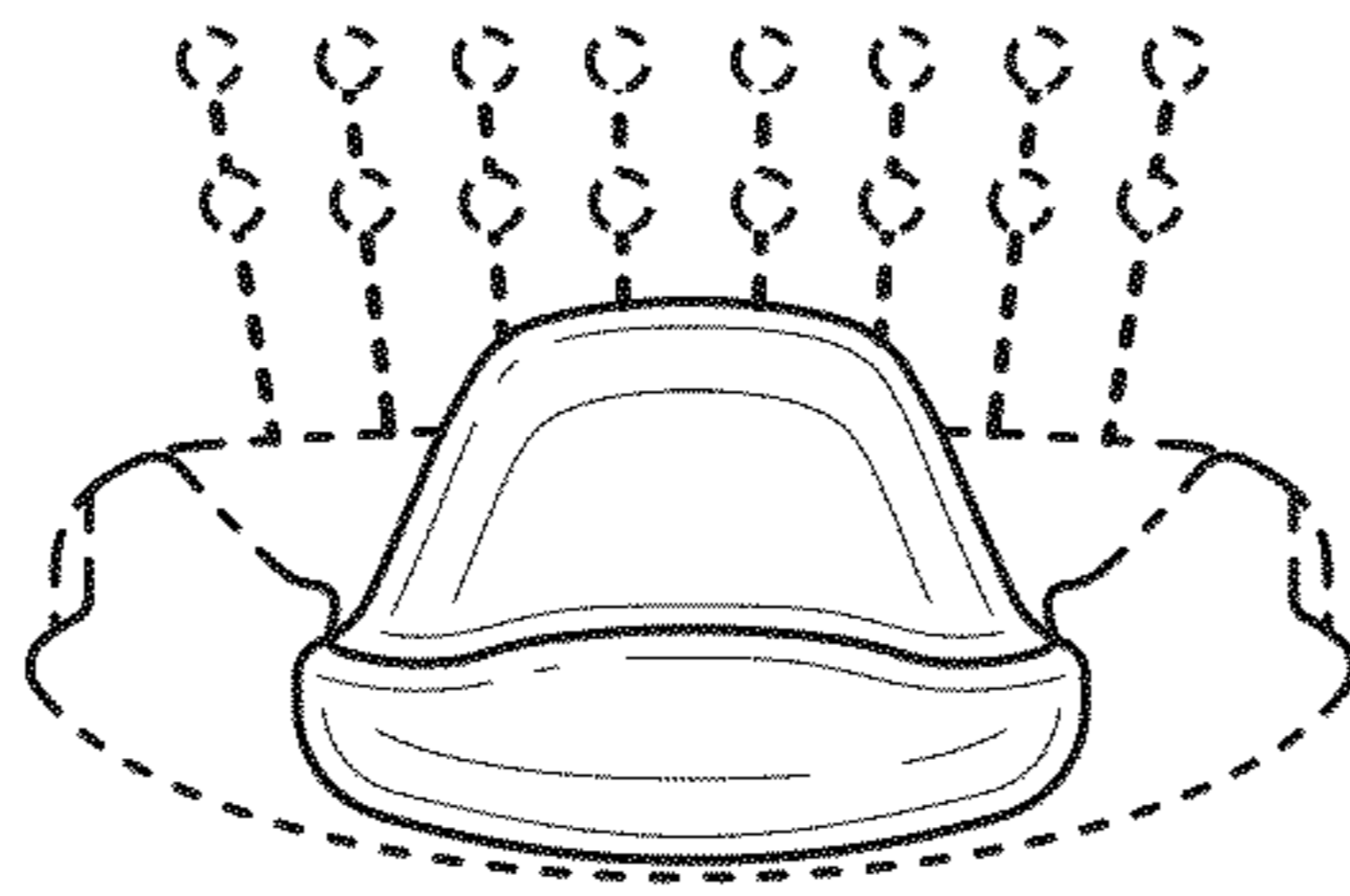

FIG. 3

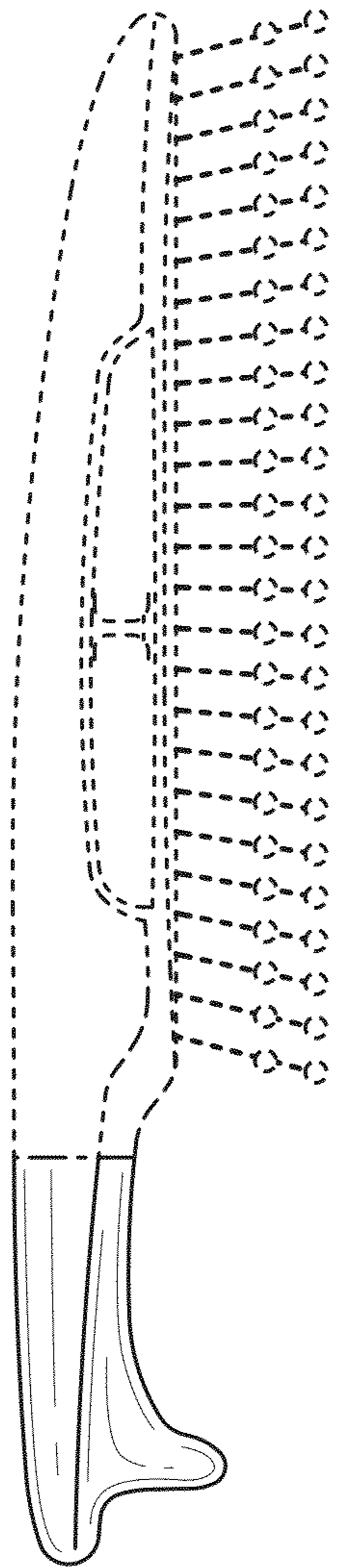

FIG. 4

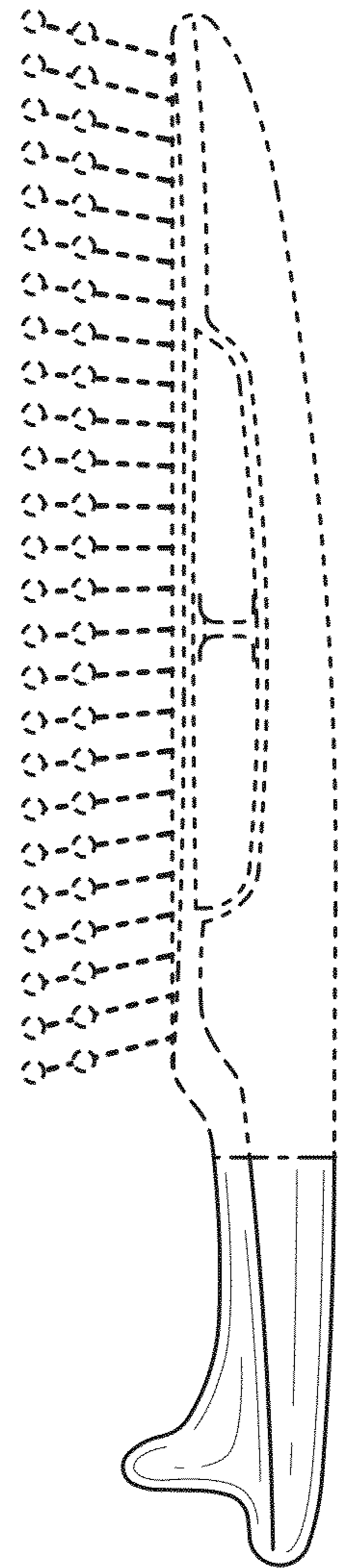
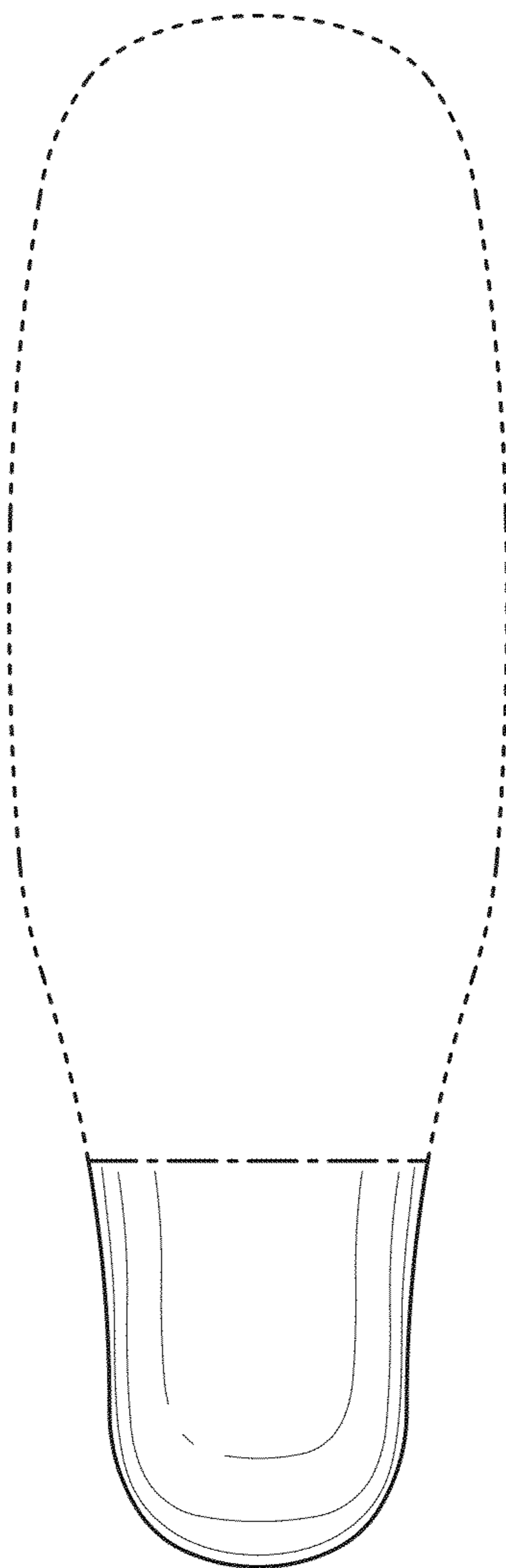

FIG. 5

FIG.6





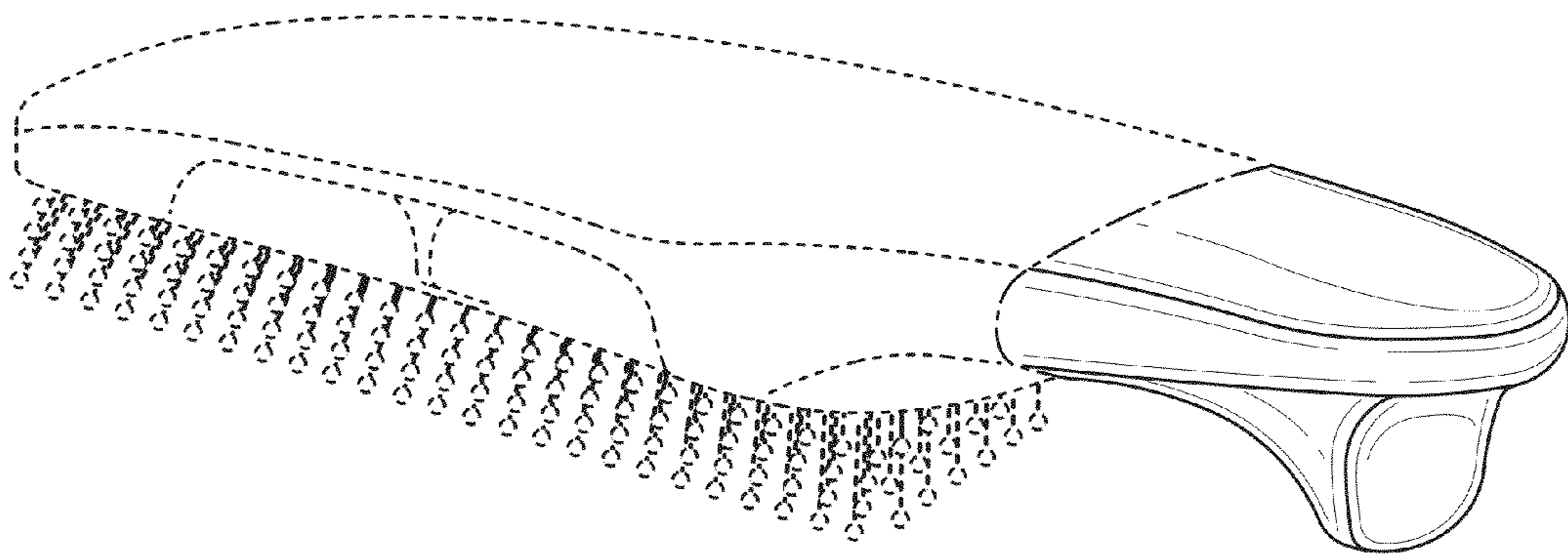

FIG.7