

US00D696504S

(12) **United States Design Patent**  
**McClaskie**

(10) **Patent No.:** **US D696,504 S**

(45) **Date of Patent:** **\*\* Dec. 31, 2013**

(54) **OUTSOLE FOR A SHOE**

(71) Applicant: **Thomas E. McClaskie**, Bethlehem, PA  
(US)

(72) Inventor: **Thomas E. McClaskie**, Bethlehem, PA  
(US)

(73) Assignee: **Columbia Insurance Company**,  
Omaha, NE (US)

(\*\*) Term: **14 Years**

(21) Appl. No.: **29/453,196**

(22) Filed: **Apr. 26, 2013**

(51) **LOC (9) Cl.** ..... **02-04**

(52) **U.S. Cl.**  
USPC ..... **D2/953**; D2/951; D2/957; D2/960

(58) **Field of Classification Search**  
USPC ..... D2/902, 906, 908, 916, 918, 925,  
D2/946-962, 977; 36/3 B, 22 R, 24.5, 25 R,  
36/28, 32 R, 34 R, 59 C, 67 A, 103  
See application file for complete search history.

(56) **References Cited**

**U.S. PATENT DOCUMENTS**

D337,650 S *	7/1993	Thomas et al.	.....	D2/961
D386,892 S *	12/1997	Jenkins	.....	D2/957
D479,904 S *	9/2003	Magro	.....	D2/916
D485,662 S *	1/2004	Magro	.....	D2/916
D515,293 S *	2/2006	Maguire	.....	D2/961
D568,034 S *	5/2008	Horton et al.	.....	D2/952
D591,942 S *	5/2009	McClaskie	.....	D2/952

D594,190 S *	6/2009	Andersen et al.	.....	D2/952
D596,384 S *	7/2009	Andersen et al.	.....	D2/951
D606,733 S *	12/2009	McClaskie	.....	D2/952
D607,190 S *	1/2010	McClaskie	.....	D2/952
D608,993 S *	2/2010	McClaskie	.....	D2/952
D616,639 S *	6/2010	Larregain et al.	.....	D2/957
D618,892 S *	7/2010	McClaskie	.....	D2/952
D645,649 S *	9/2011	McClaskie	.....	D2/951
D659,364 S *	5/2012	Jolicoeur	.....	D2/957
D674,170 S *	1/2013	Bramani et al.	.....	D2/902
D685,166 S *	7/2013	Hatfield et al.	.....	D2/947
2002/0035793 A1 *	3/2002	Byrd	.....	36/8.4
2003/0208925 A1 *	11/2003	Pan	.....	36/11.5

\* cited by examiner

*Primary Examiner* — T. Chase Nelson

(74) *Attorney, Agent, or Firm* — IP Attorneys Group, LLC

(57) **CLAIM**

The ornamental design for an outsole for a shoe, as shown and described.

**DESCRIPTION**

FIG. 1 is a bottom perspective view of an outsole for a shoe in accordance with my new design;  
FIG. 2 is a bottom view thereof;  
FIG. 3 is a top view thereof;  
FIG. 4 is a left side view thereof;  
FIG. 5 is a right side view thereof;  
FIG. 6 is a front view thereof; and,  
FIG. 7 is a rear view thereof.  
The broken lines shown in all of the figures are for environmental purposes and form no part of the claim.

**1 Claim, 6 Drawing Sheets**

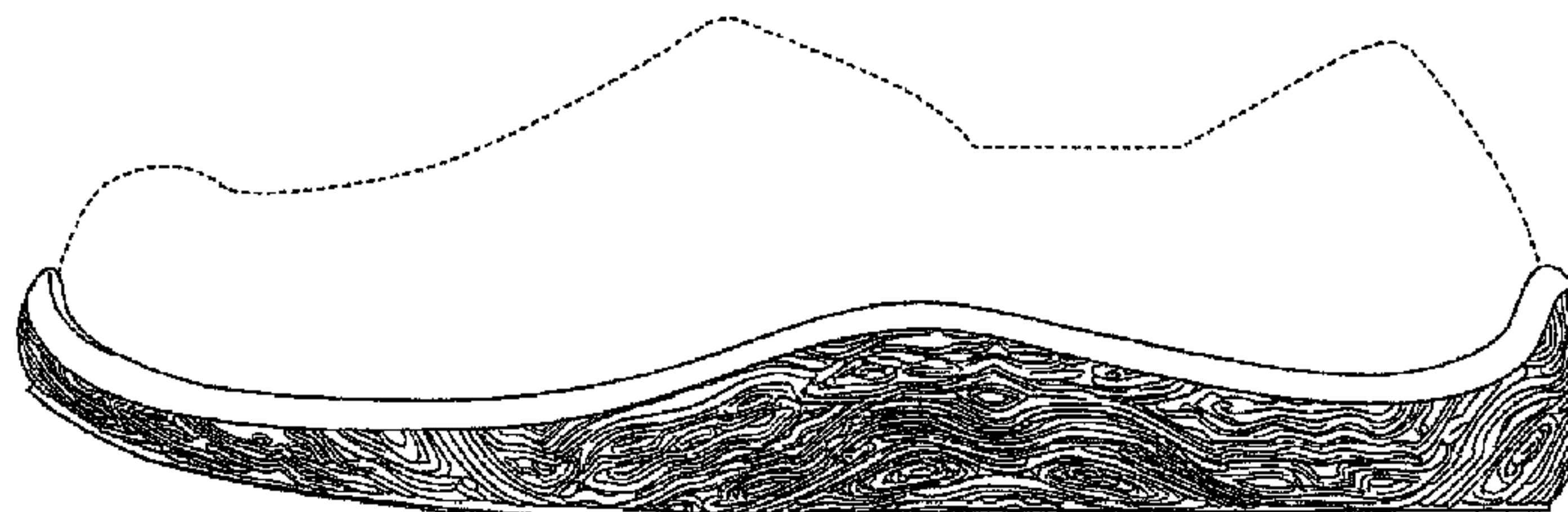
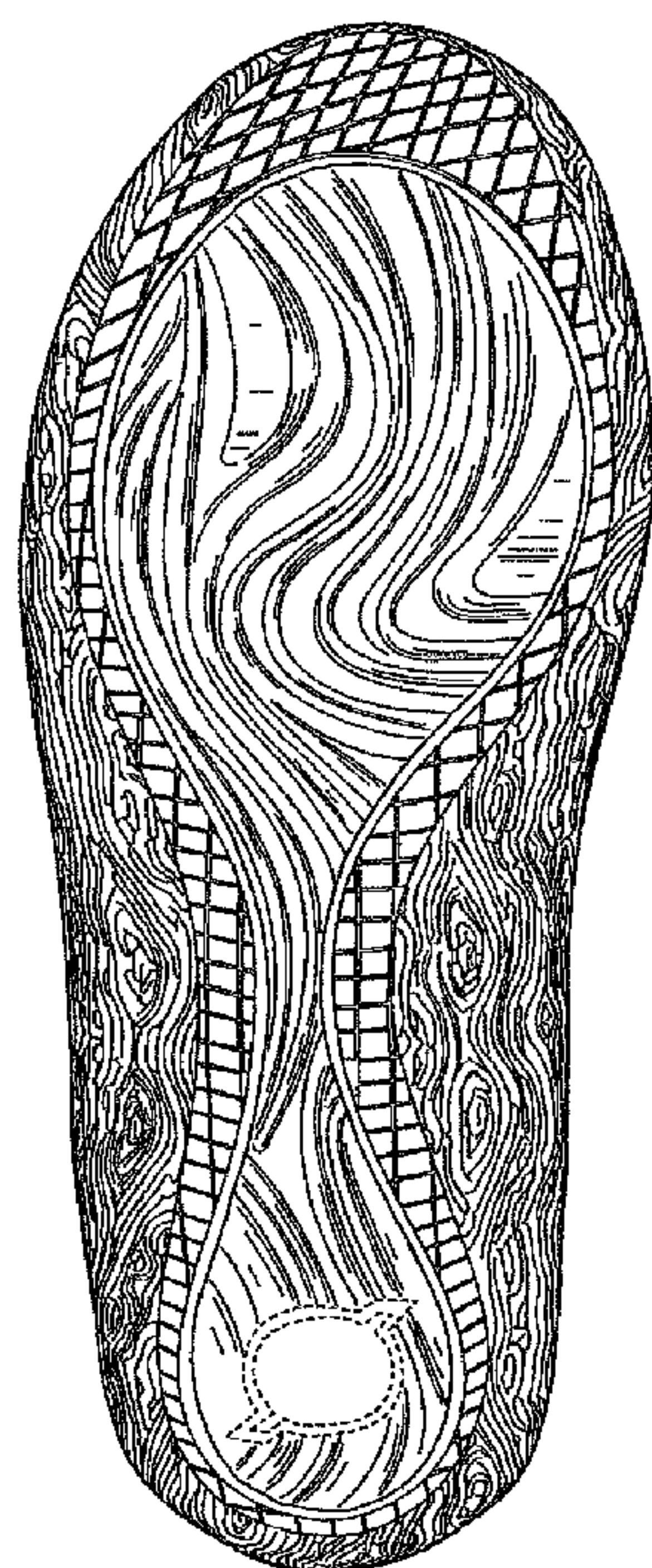

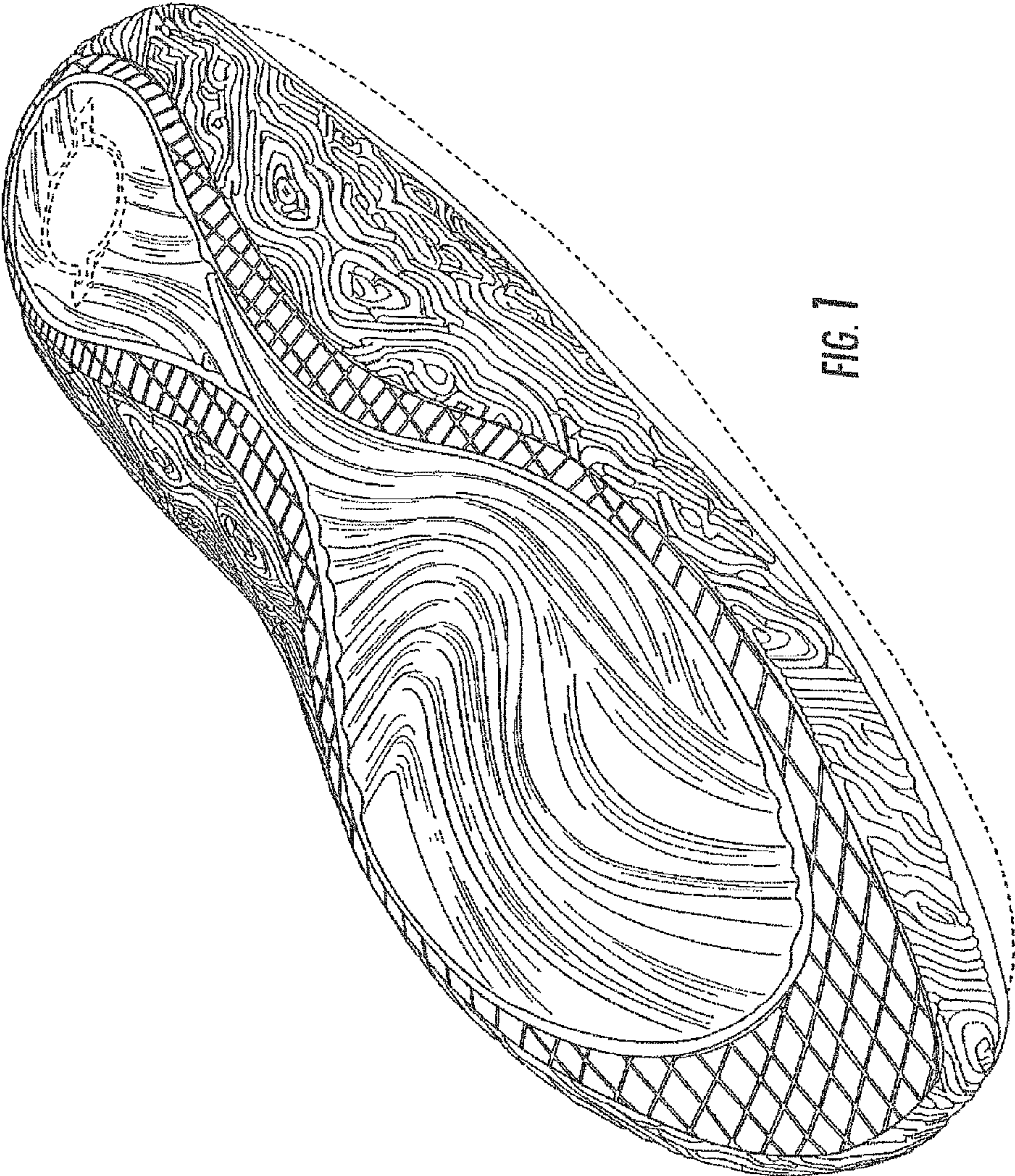

FIG. 1



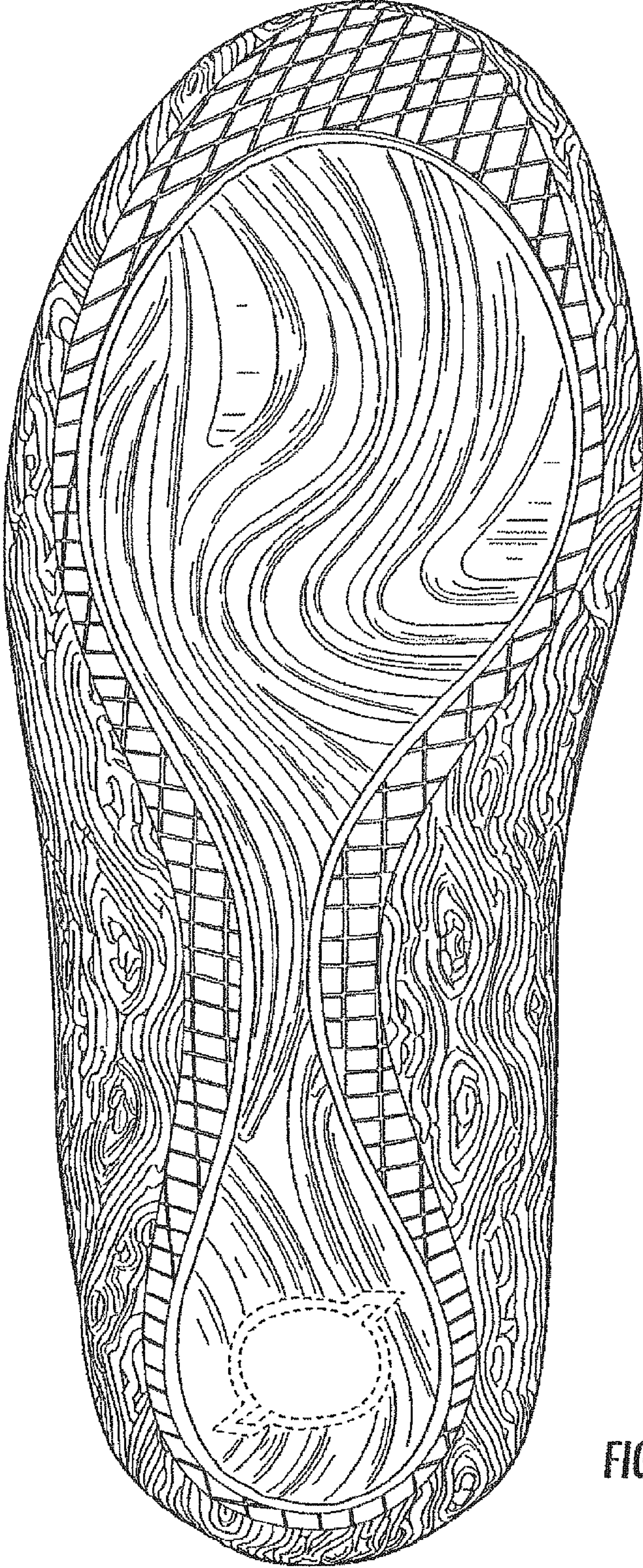

FIG. 2

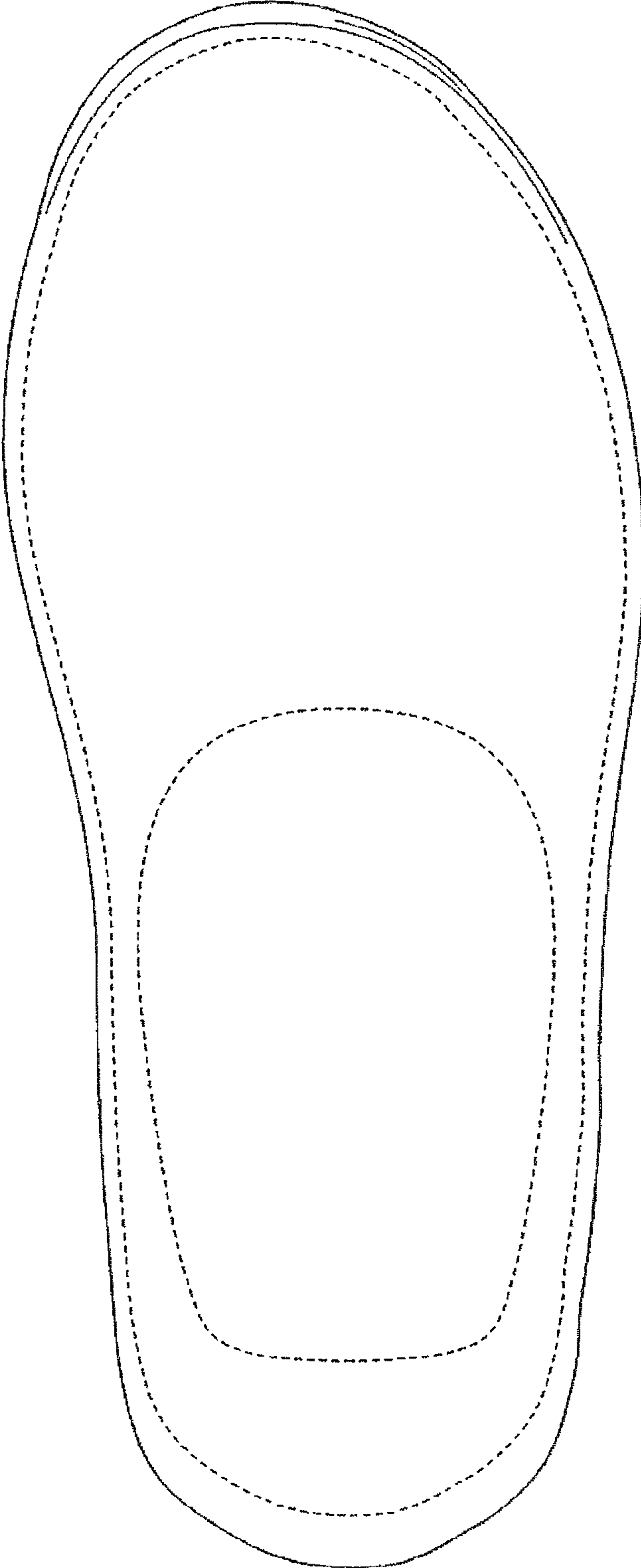

FIG. 3

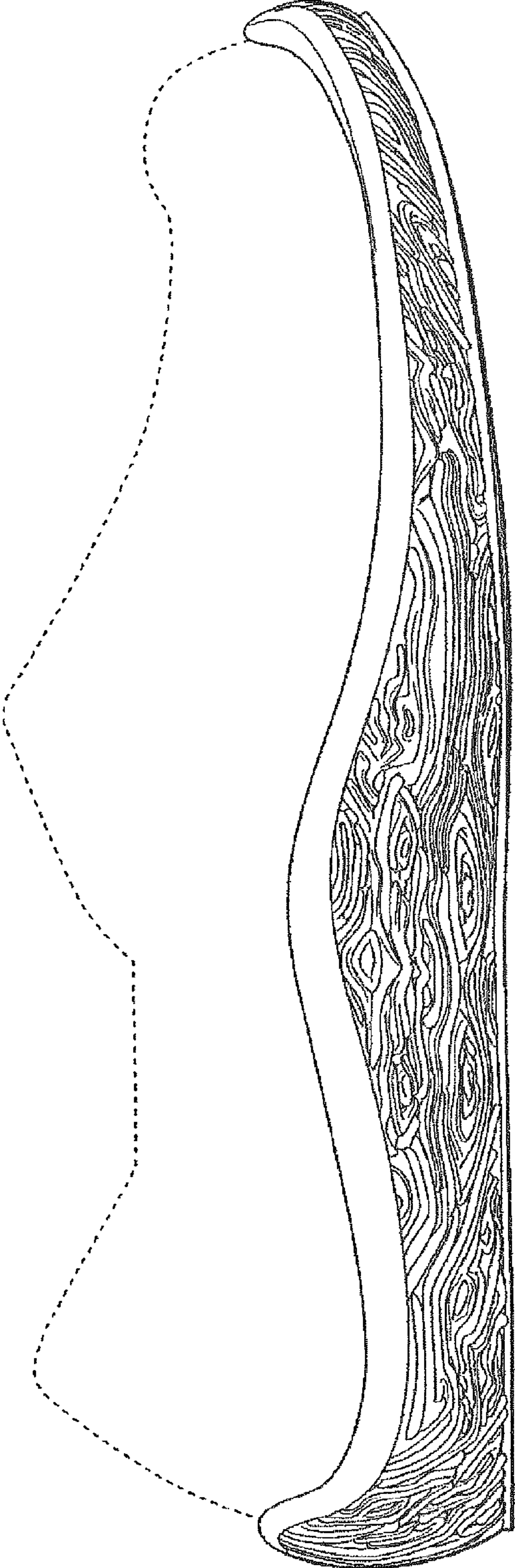

FIG. 4



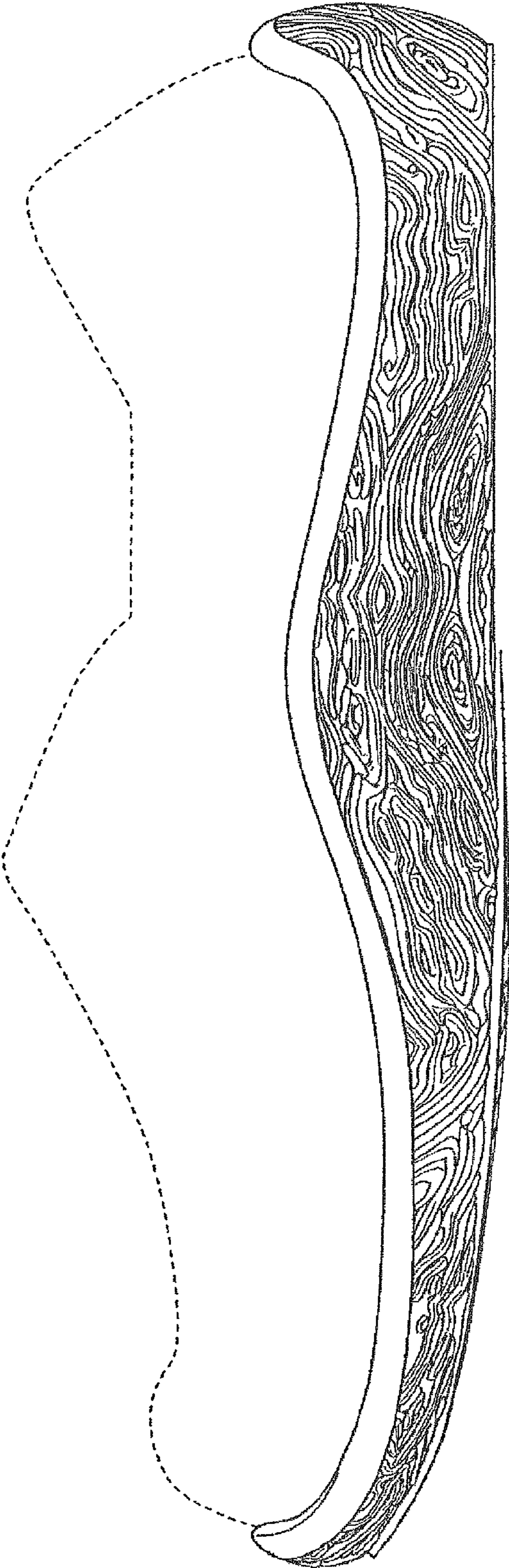

FIG. 5

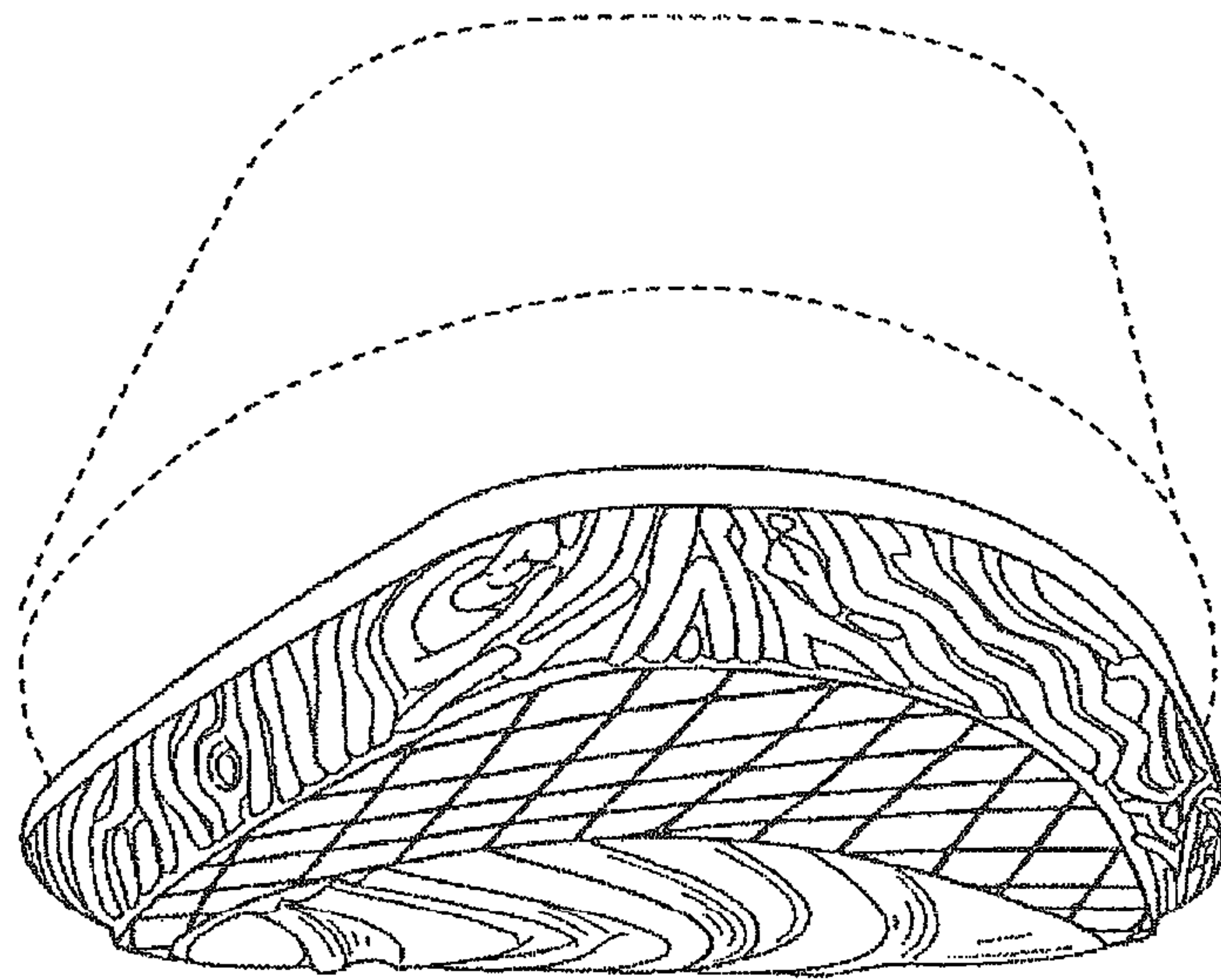

FIG. 6

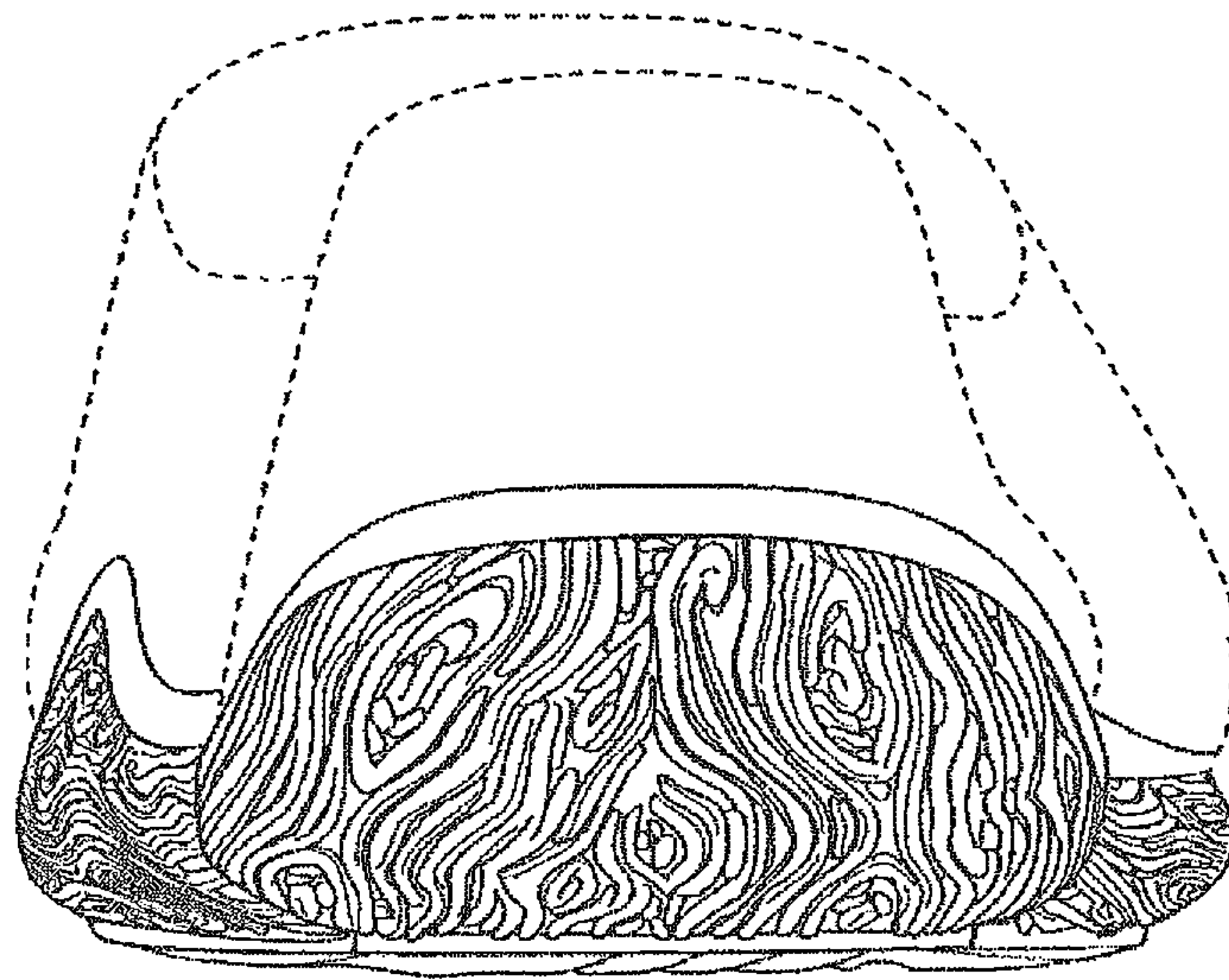

FIG. 7