

US00D696475S

(12) **United States Design Patent**
Eng et al.

(10) **Patent No.:** **US D696,475 S**
(45) **Date of Patent:** **** Dec. 24, 2013**

(54) **DISHWASHER**

(71) Applicant: **BSH Home Appliances Corporation**,
Irvine, CA (US)

(72) Inventors: **Lindsay Eng**, Long Beach, CA (US);
Thomas Ott, Neubiberg (DE)

(73) Assignee: **BSH Home Appliances Corporation**,
Irvine, CA (US)

(**) Term: **14 Years**

(21) Appl. No.: **29/443,700**

(22) Filed: **Jan. 22, 2013**

D538,983 S * 3/2007 Green et al. D32/3
7,216,944 B2 * 5/2007 Oyler et al. 312/311
D561,956 S * 2/2008 Baldwin D32/3
D580,603 S * 11/2008 Busalt et al. D32/3
2004/0256965 A1 * 12/2004 Koons 312/405

* cited by examiner

Primary Examiner — T. Chase Nelson

Assistant Examiner — Kathleen M Sims

(74) *Attorney, Agent, or Firm* — James E. Howard; Andre Pallapies

Related U.S. Application Data

(62) Division of application No. 29/403,659, filed on Oct.
10, 2011, now Pat. No. Des. 681,289.

(51) **LOC (9) Cl.** **15-05**

(52) **U.S. Cl.**
USPC **D32/2**

(58) **Field of Classification Search**
USPC D32/1-3, 25, 28; 312/31, 109, 228;
134/56 D, 57 D, 58 D, 58 DL, 201;
D7/340, 348-350, 405

See application file for complete search history.

(56) **References Cited**

U.S. PATENT DOCUMENTS

5,365,959 A * 11/1994 Favaro 134/113
D385,070 S * 10/1997 Hughes et al. D32/3
7,014,281 B2 * 3/2006 Wuestefeld et al. 312/204

(57) **CLAIM**

The ornamental design for a dishwasher, as shown and described.

DESCRIPTION

FIG. 1 is a front view of a dishwasher including a door mounted on a dishwasher compartment according to our new ornamental design;

FIG. 2 is a left side view thereof, with the right side view thereof being a mirror image thereof; and,

FIG. 3 is an enlarged cross sectional view along lines 3-3 of FIG. 1.

The broken lines of the dishwasher, dishwasher compartment and/or components thereof show surrounding structure or environment and do not form part of the claimed design.

The bottom and rear parts of the dishwasher door, and the bottom, rear and top of the dishwasher compartment are unornamented or simply not claimed and form no part of the claimed design.

1 Claim, 3 Drawing Sheets

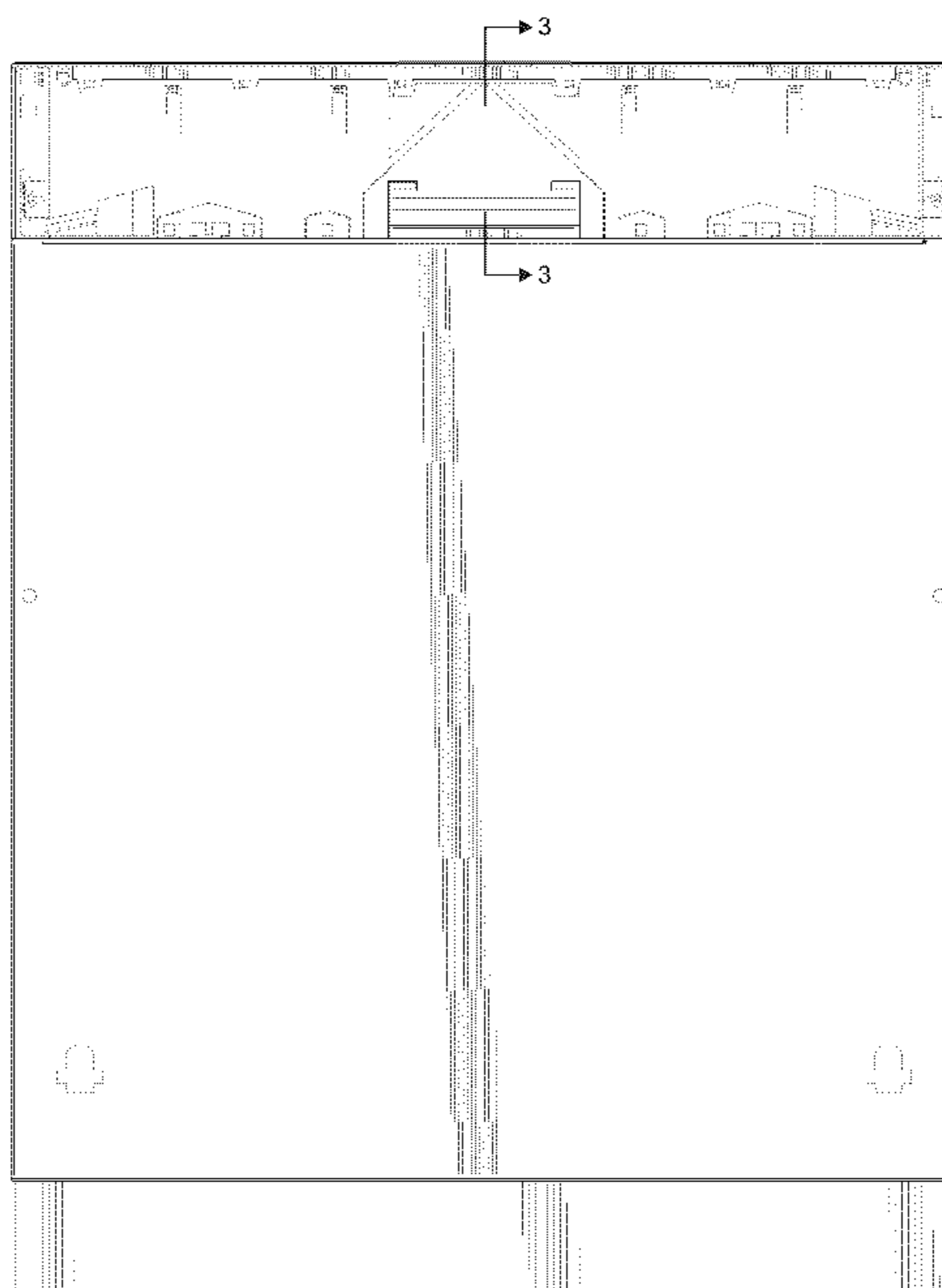

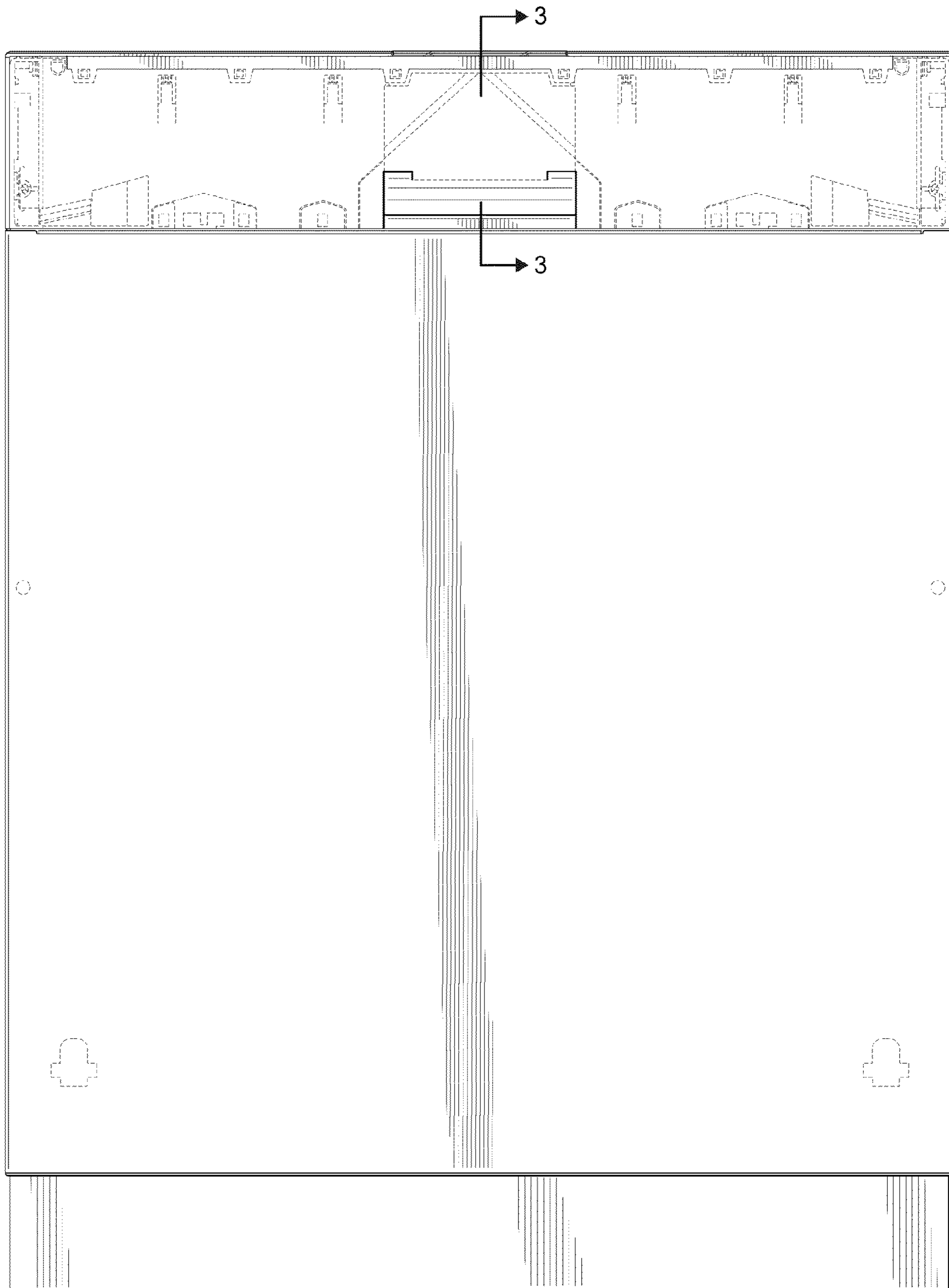

Fig. 1

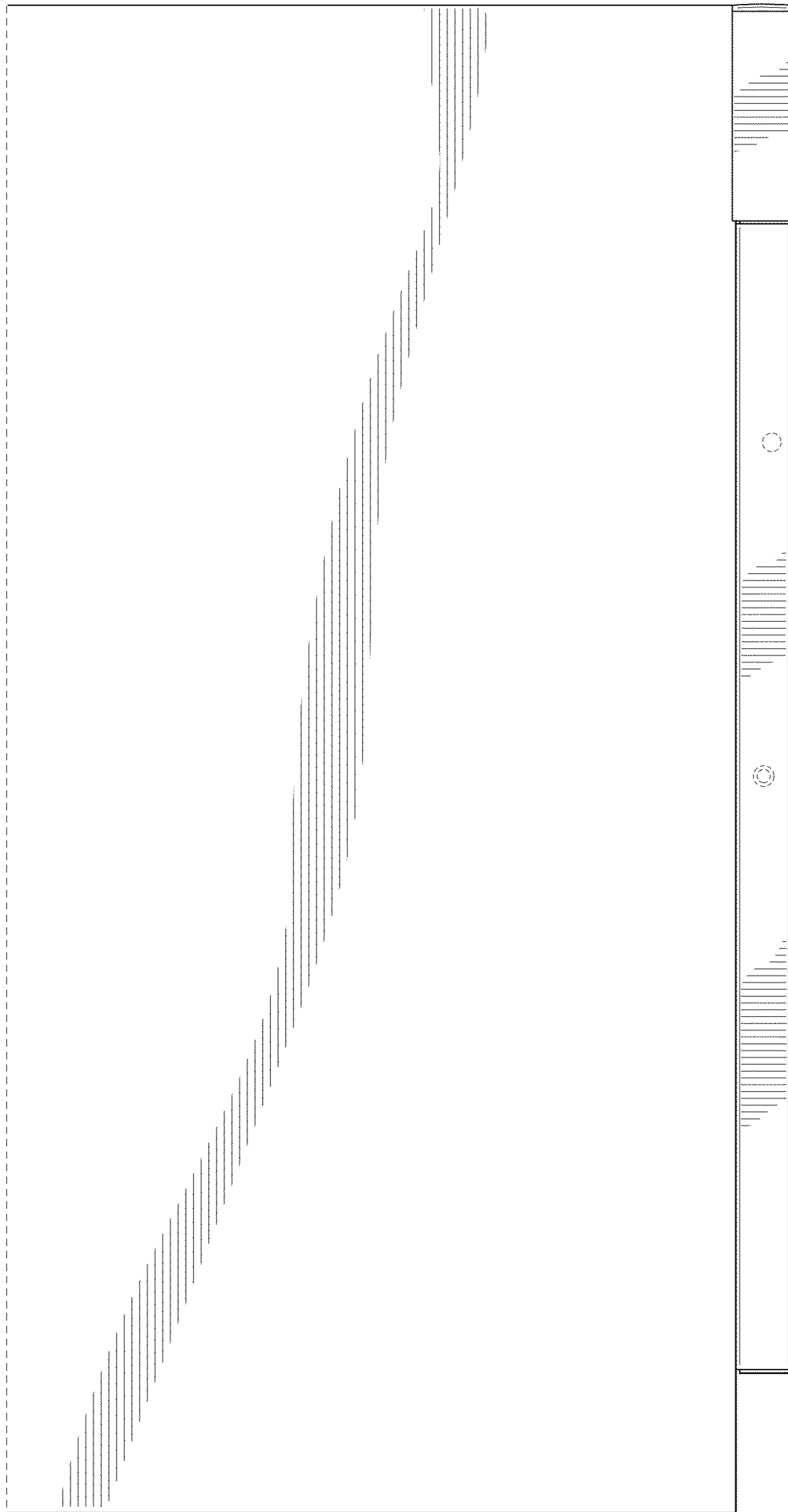

Fig. 2

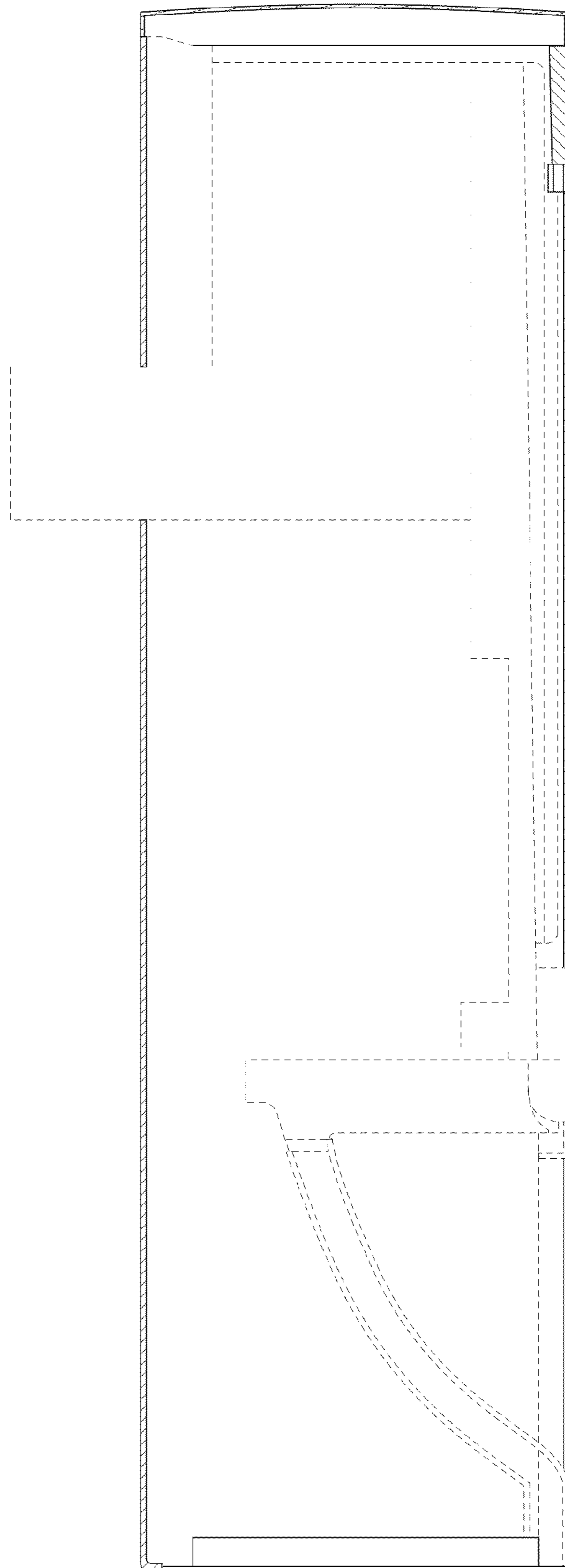

Fig. 3