



US00D696447S

(12) **United States Design Patent**
Huh

(10) **Patent No.:** **US D696,447 S**
(45) **Date of Patent:** **** Dec. 24, 2013**

(54) **FLUSH TYPE CEILING LAMP**
(71) Applicant: **ALTO Co., Ltd.**, Seoul (KR)
(72) Inventor: **Seung Hyo Huh**, Seoul (KR)
(73) Assignee: **ALTO, Co., Ltd.**, Seoul (KR)
(**) Term: **14 Years**

D601,293	S	*	9/2009	MacKenzie	D26/74
D654,205	S	*	2/2012	Rashidi	D26/74
D658,802	S	*	5/2012	Chen	D26/74
D669,620	S	*	10/2012	Rashidi	D26/74
D679,044	S	*	3/2013	Jeswani et al.	D26/74
D681,859	S	*	5/2013	Beregszaszi	D26/74
D681,861	S	*	5/2013	Soni	D26/74
D684,720	S	*	6/2013	Rashidi	D26/74
D685,121	S	*	6/2013	Rashidi	D26/74
2012/0182744	A1	*	7/2012	Santiago et al.	362/365
2013/0051012	A1	*	2/2013	Oehle et al.	362/235

(21) Appl. No.: **29/443,004**
(22) Filed: **Jan. 11, 2013**
(51) **LOC (9) Cl.** **26-05**
(52) **U.S. Cl.**
USPC **D26/74**
(58) **Field of Classification Search**
USPC D26/74, 113, 118, 119, 120, 122, 138,
D26/141, 24, 58, 59, 67, 72, 75, 76, 77, 78,
D26/79, 80, 81, 82, 83, 84, 85, 86, 88, 89,
D26/90, 91, 93, 105; 362/364, 365, 366,
362/145, 146, 147, 148, 150, 151, 152, 153,
362/153.1, 217.06, 217.07, 219, 294,
362/296.01, 311.07, 311.09
See application file for complete search history.

* cited by examiner

Primary Examiner — Angela J Lee
(74) *Attorney, Agent, or Firm* — Wilmer Cutler Pickering
Hale and Dorr LLP

(57) **CLAIM**
I claim the ornamental design for a flush type ceiling lamp, as
shown and described.

DESCRIPTION

FIG. 1 is a perspective view of a flush type ceiling lamp in
accordance with the new design;
FIG. 2 is a front view thereof;
FIG. 3 is a backside view thereof;
FIG. 4 is a left side view thereof;
FIG. 5 is a right side view thereof;
FIG. 6 is a top view thereof; and,
FIG. 7 is a bottom view thereof.

(56) **References Cited**
U.S. PATENT DOCUMENTS
D568,522 S * 5/2008 Engel D26/74
D596,330 S * 7/2009 Pickard et al. D26/74

1 Claim, 7 Drawing Sheets

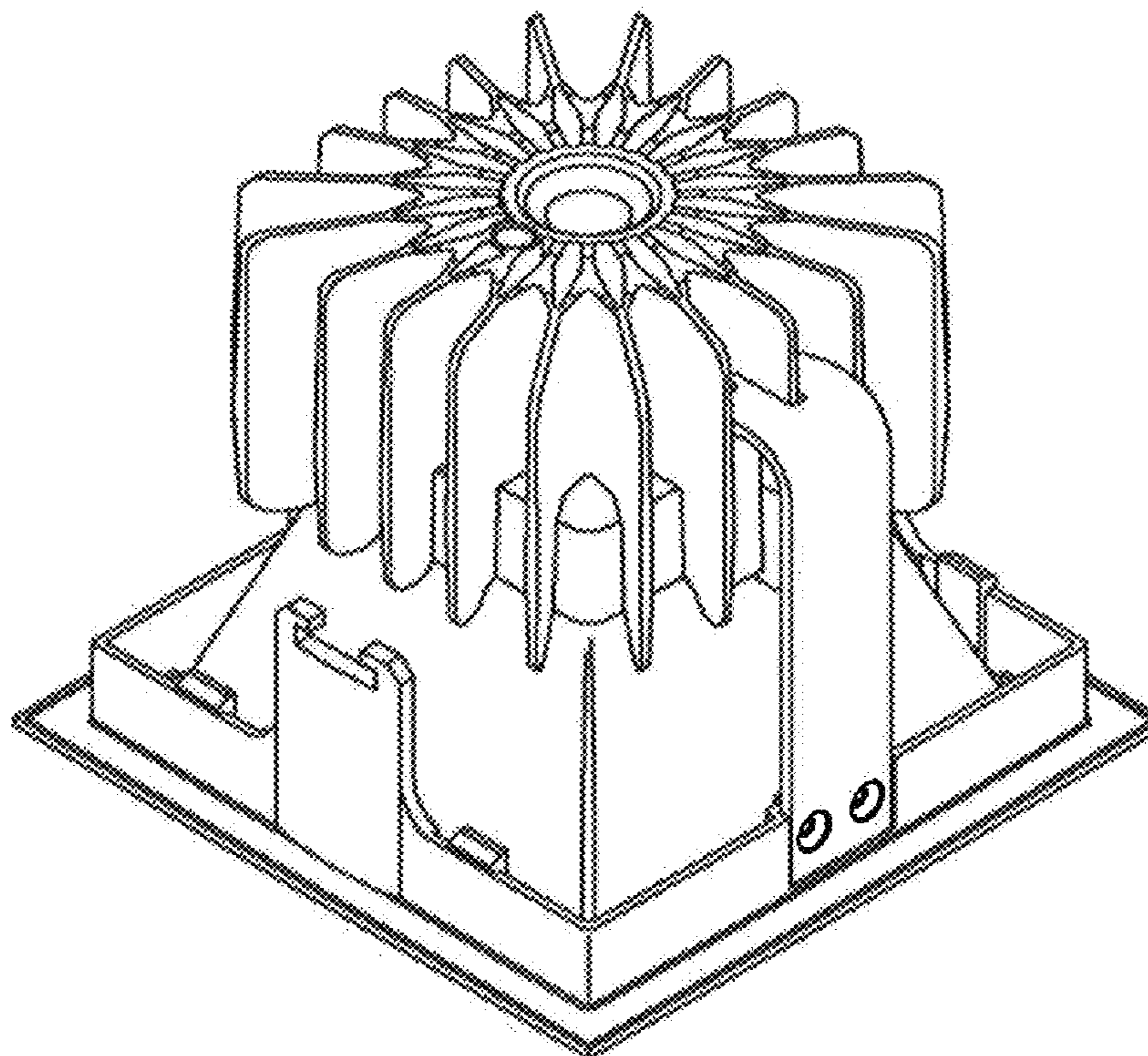

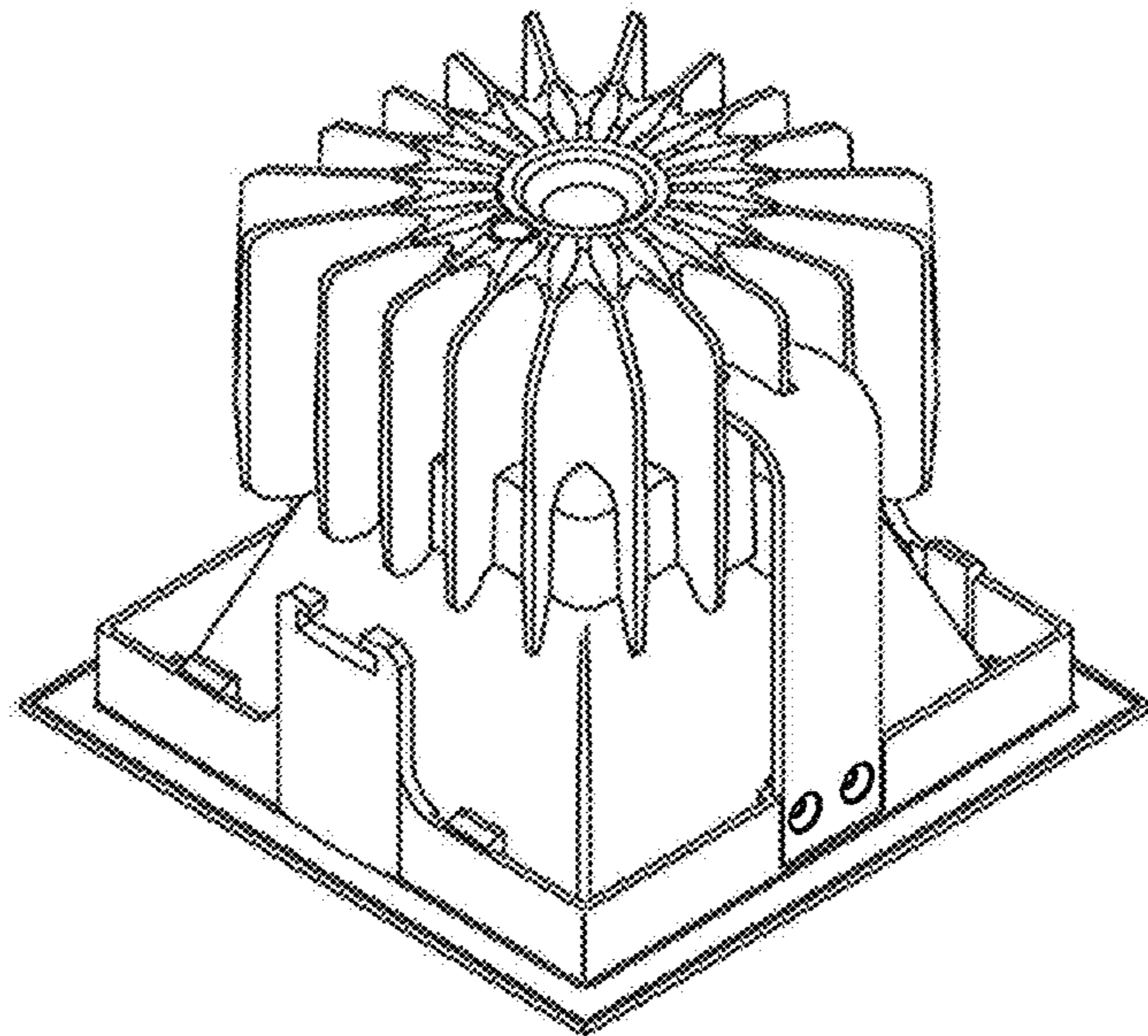

FIG. 1

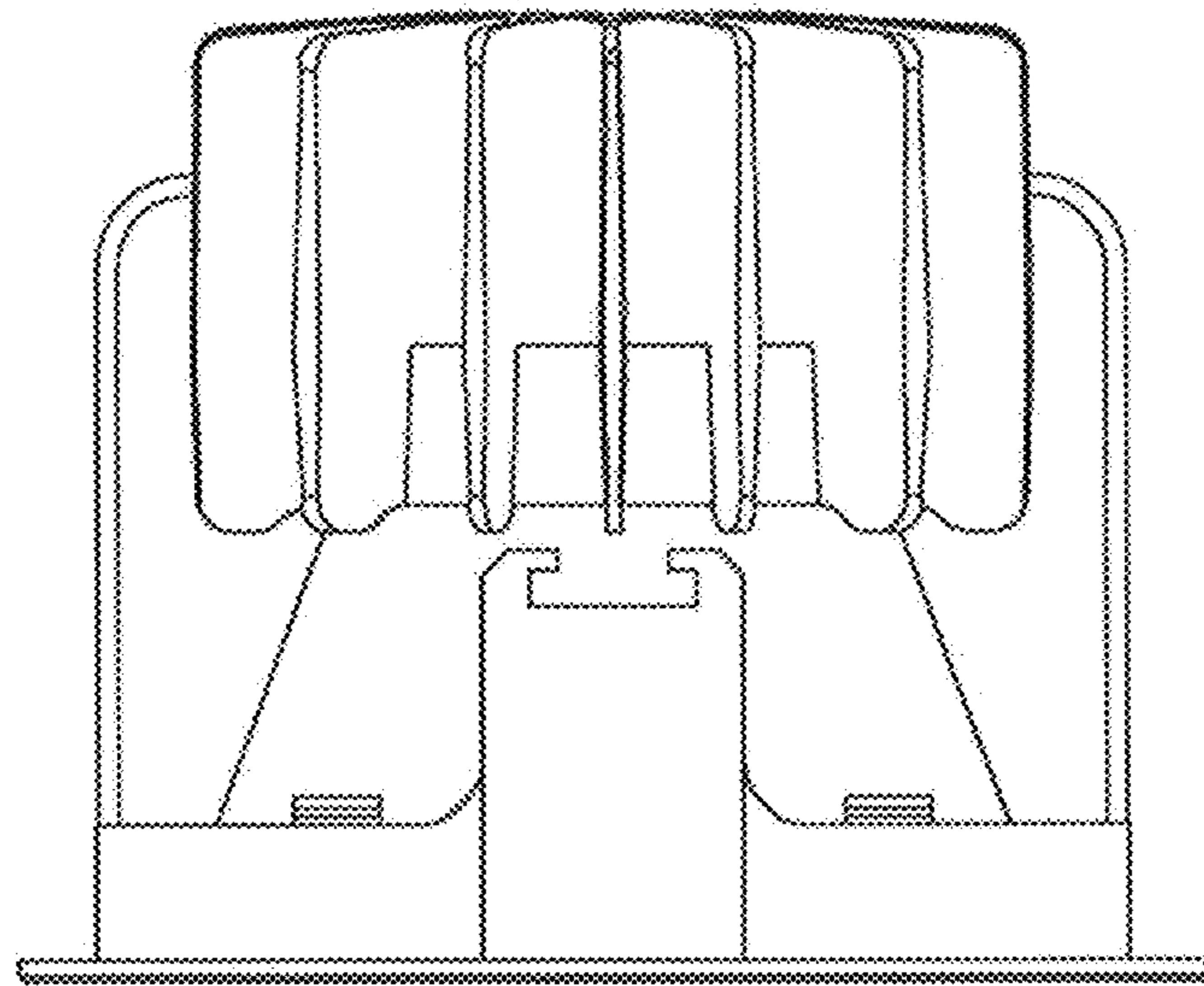

FIG. 2

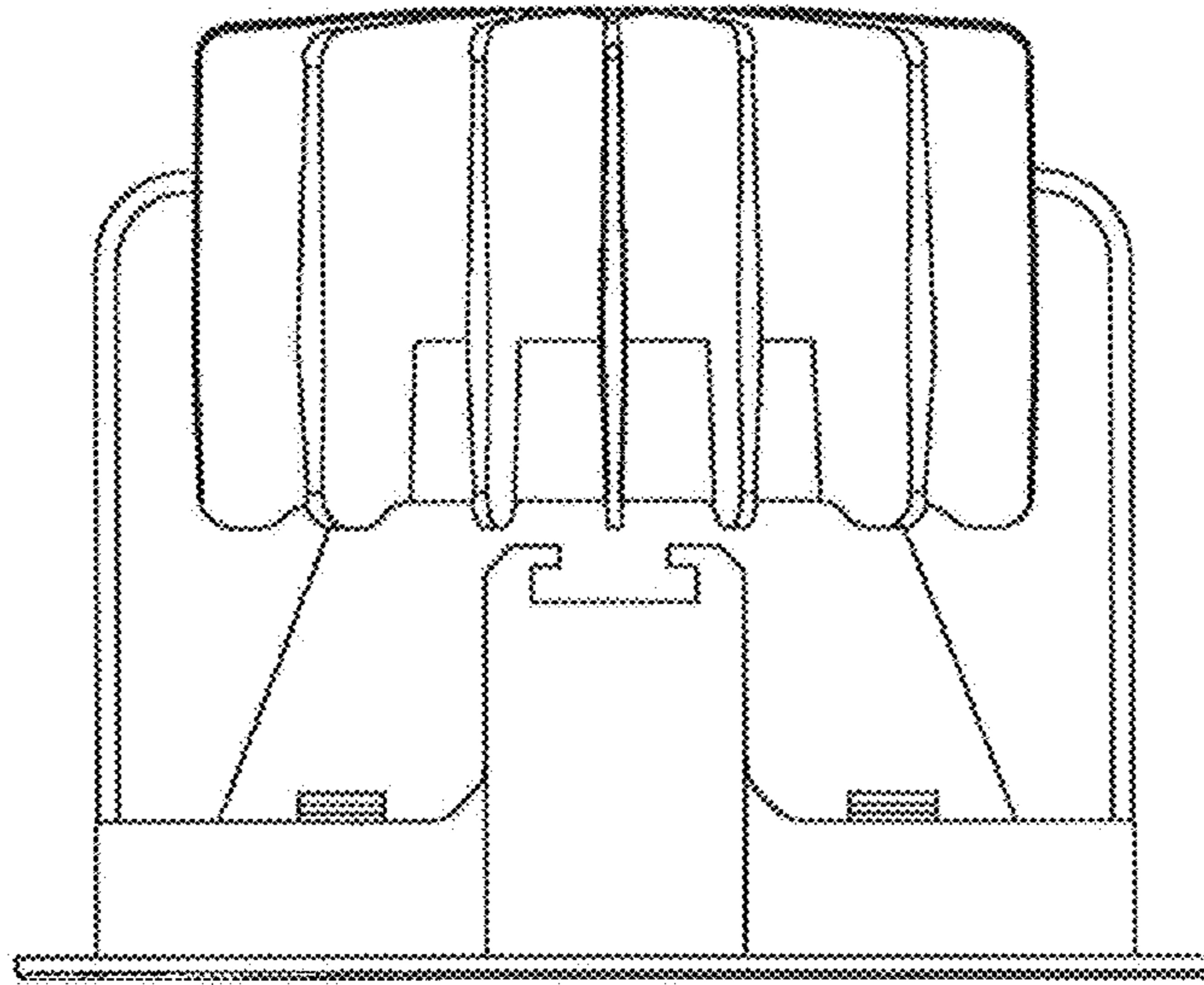

FIG. 3

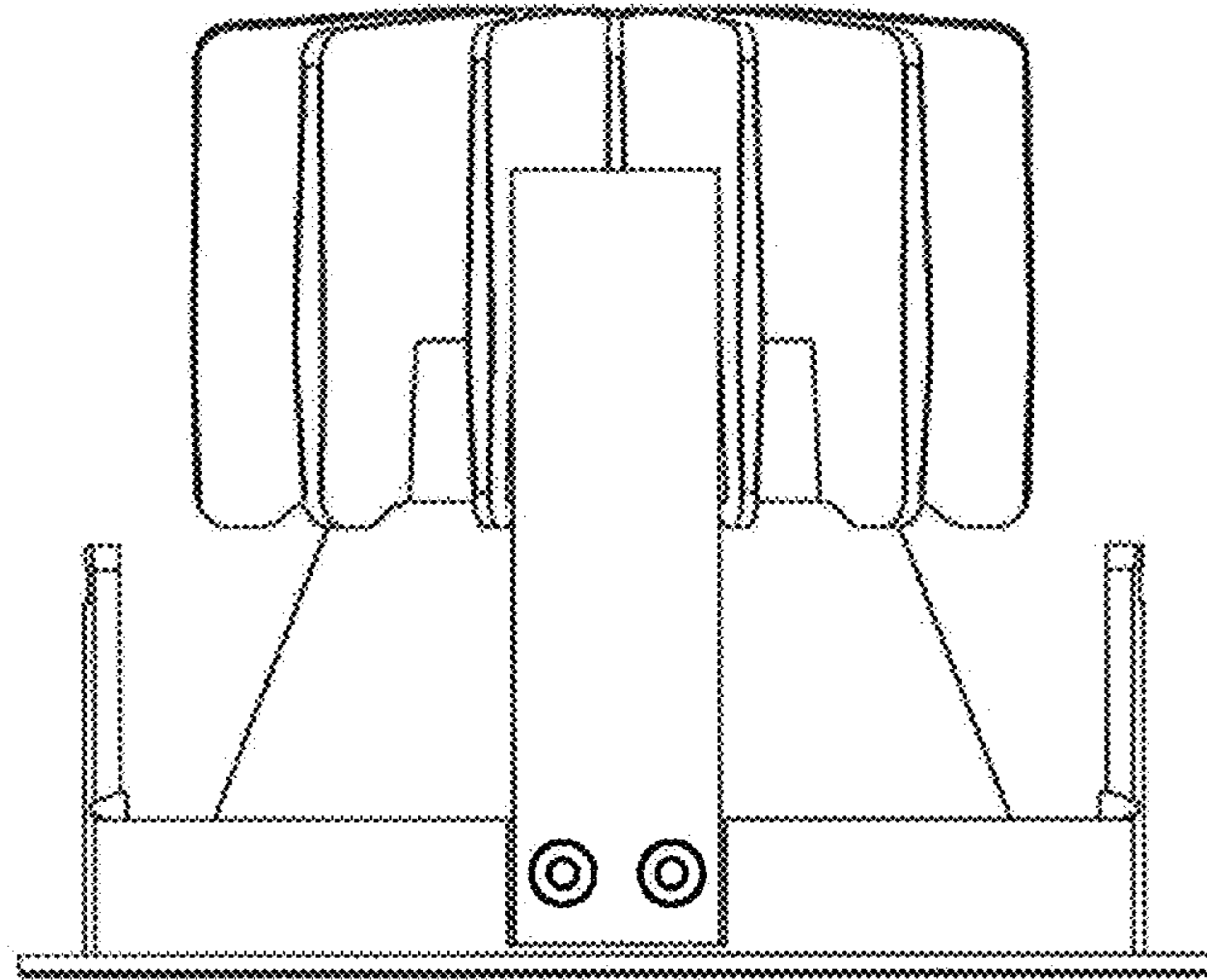

FIG. 4

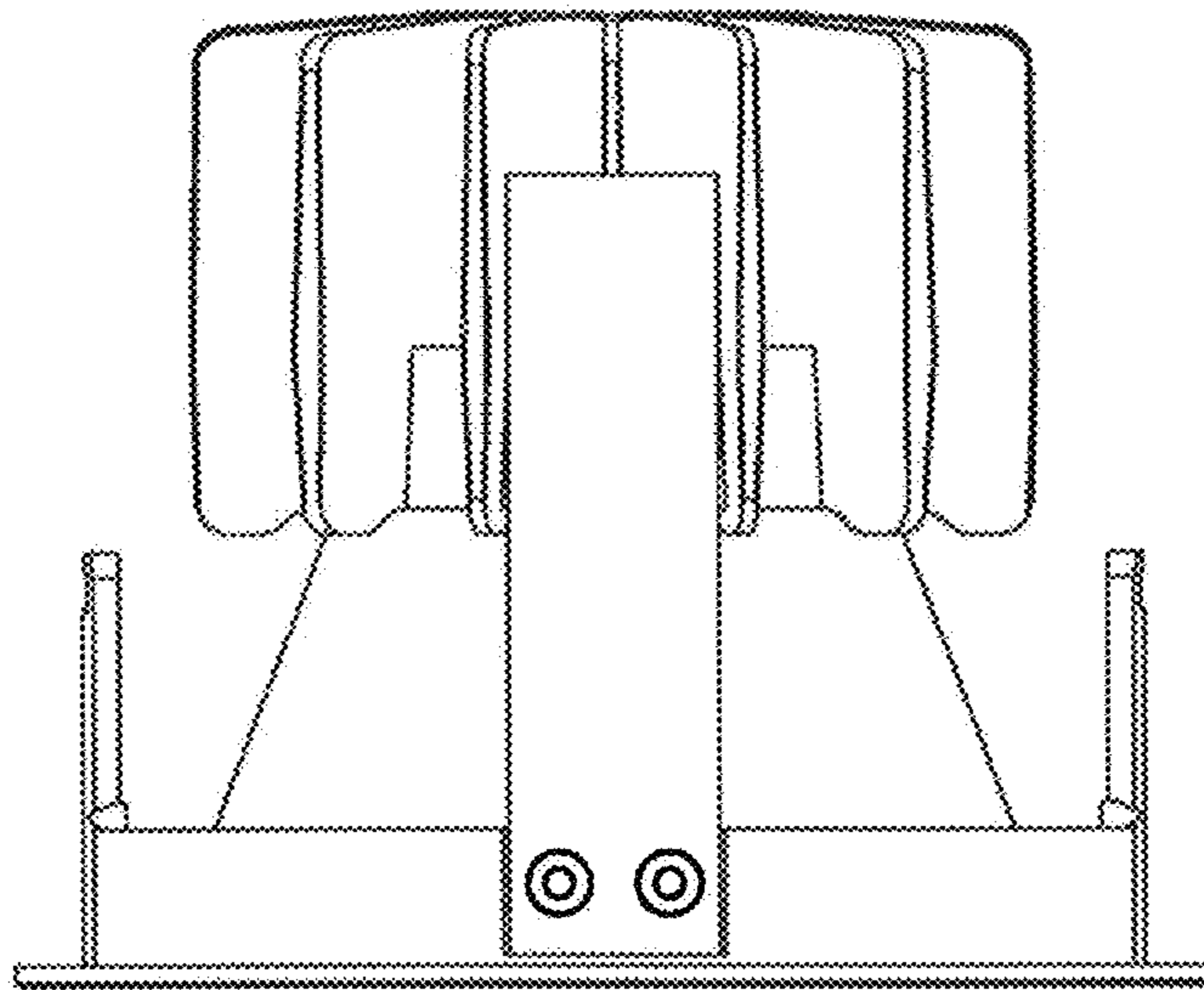

FIG. 5

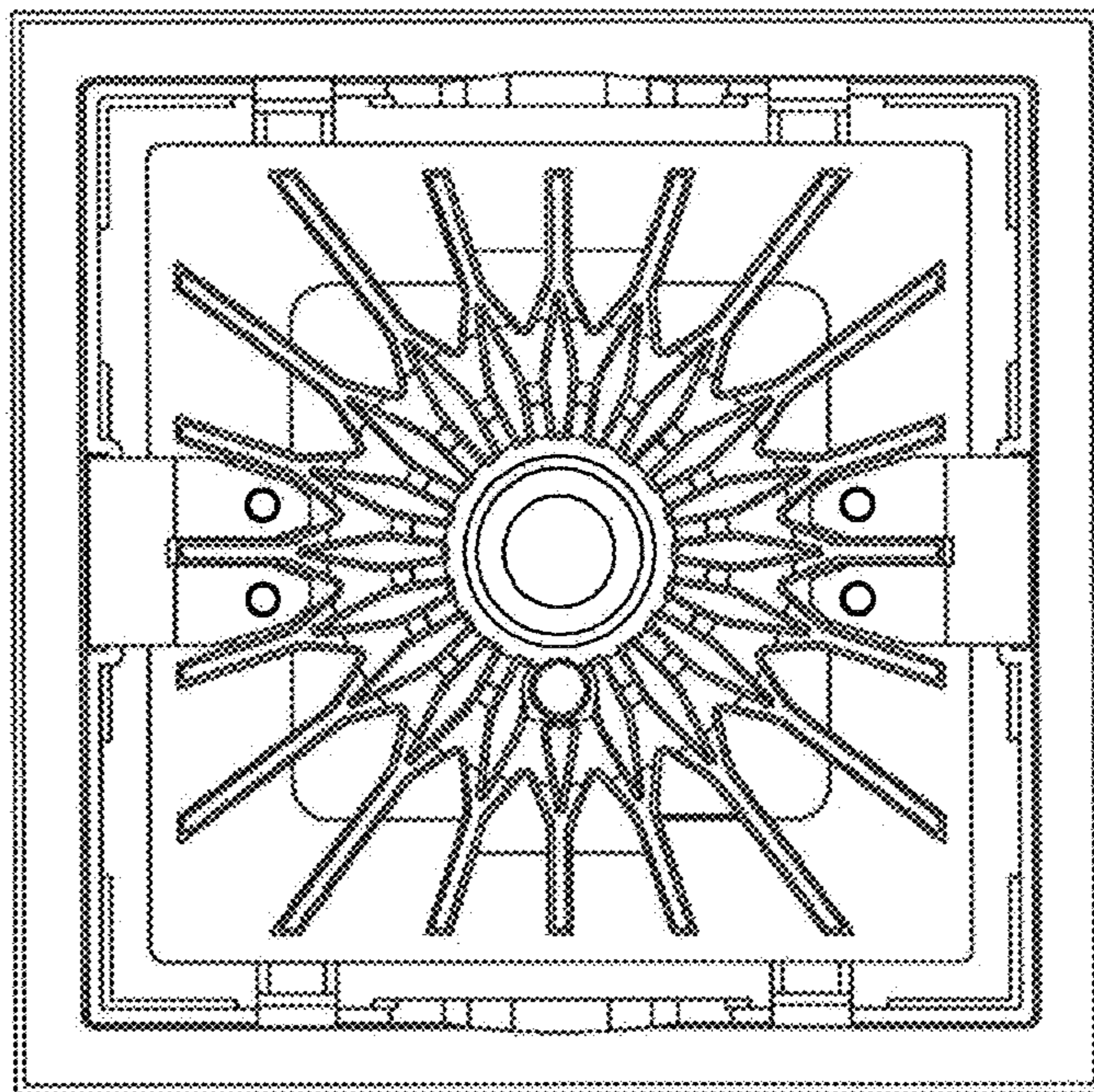

FIG. 6

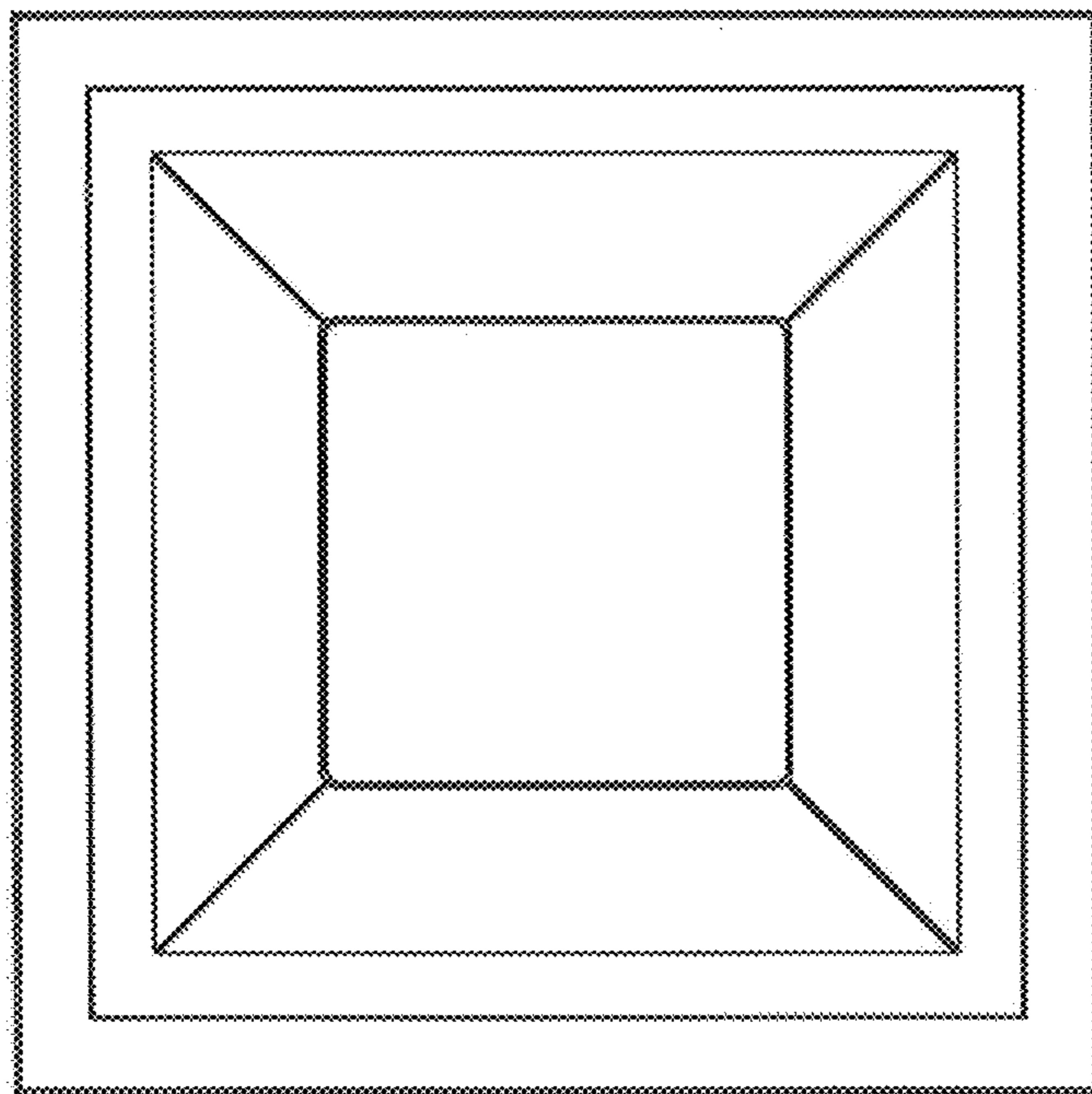

FIG. 7