



US00D696194S

(12) **United States Design Patent**
Hatanaka

(10) **Patent No.:** **US D696,194 S**

(45) **Date of Patent:** **** Dec. 24, 2013**

(54) **HEARING AID CHARGER**

(71) Applicant: **Nitto Denko Corporation**, Osaka (JP)

(72) Inventor: **Takezo Hatanaka**, Osaka (JP)

(73) Assignee: **Nitto Denko Corporation**, Osaka (JP)

(**) Term: **14 Years**

(21) Appl. No.: **29/454,633**

(22) Filed: **May 13, 2013**

(30) **Foreign Application Priority Data**

Apr. 2, 2013 (JP) 2013-007388

(51) **LOC (9) Cl.** **13-02**

(52) **U.S. Cl.**
USPC **D13/108**

(58) **Field of Classification Search**
USPC D13/103, 107-110, 118-119, 184, 199;
D14/217, 251, 253, 432, 434;
320/107-115

See application file for complete search history.

(56) **References Cited**

U.S. PATENT DOCUMENTS

D328,277 S *	7/1992	Leman et al.	D13/108
D385,530 S *	10/1997	Hames et al.	D13/107
D442,939 S *	5/2001	Goldenburg	D14/191
D510,091 S *	9/2005	Mori et al.	D14/434
D530,717 S *	10/2006	Mori et al.	D14/434
D532,369 S *	11/2006	Shimizu	D13/108
D534,862 S *	1/2007	Aguilar	D13/108
D546,280 S *	7/2007	Marchetto et al.	D13/107

D553,106 S *	10/2007	Griffin	D14/434
D558,209 S *	12/2007	Ikeda et al.	D14/434
D629,355 S *	12/2010	Bodley et al.	D13/108
D648,707 S *	11/2011	Akana et al.	D14/217
D680,541 S *	4/2013	Lee et al.	D14/434

* cited by examiner

Primary Examiner — Rosemary K Tarcza

(74) *Attorney, Agent, or Firm* — Dennis R. Haszko

(57) **CLAIM**

The ornamental design for a hearing aid charger, as shown and described.

DESCRIPTION

FIG. 1 is a side view of the hearing aid charger;
 FIG. 2 is a top view thereof;
 FIG. 3 is a bottom view thereof;
 FIG. 4 is a side view thereof;
 FIG. 5 is a side view thereof;
 FIG. 6 is a cross-sectional view thereof taken along line 6-6 of FIG. 1;
 FIG. 7 is a cross-sectional view thereof taken along line 7-7 of FIG. 2;
 FIG. 8 is a perspective view thereof, shown in an open position;
 FIG. 9 is a top view thereof, shown in an open position; and,
 FIG. 10 is another top view thereof, shown in an open position.

The portions shown in broken lines form no part of the claimed design. The broken lines which define the bounds of the claimed design form no part thereof. FIG. 10 shows a hearing aid, in broken lines, which does not form part of the claimed design.

1 Claim, 5 Drawing Sheets

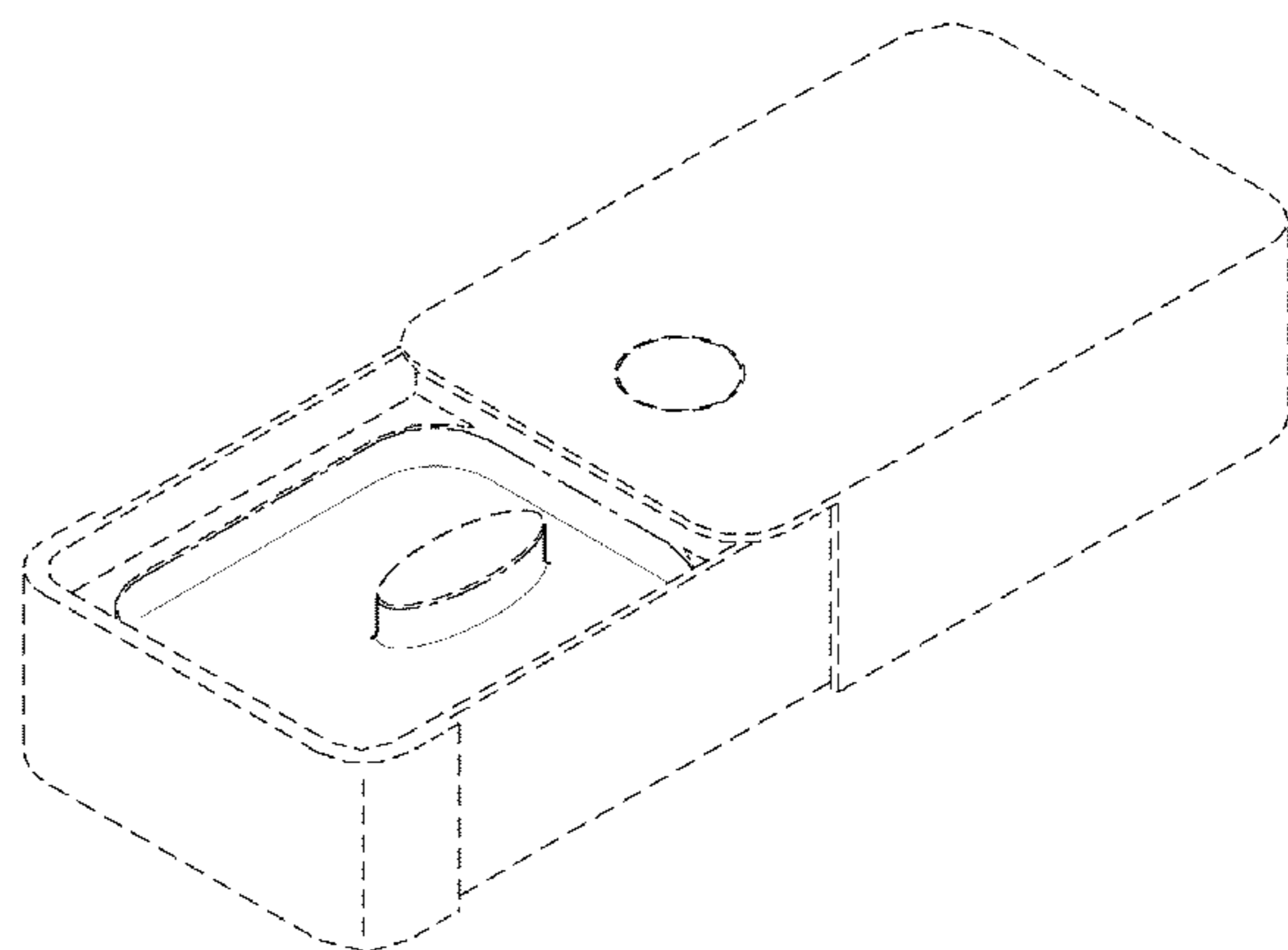
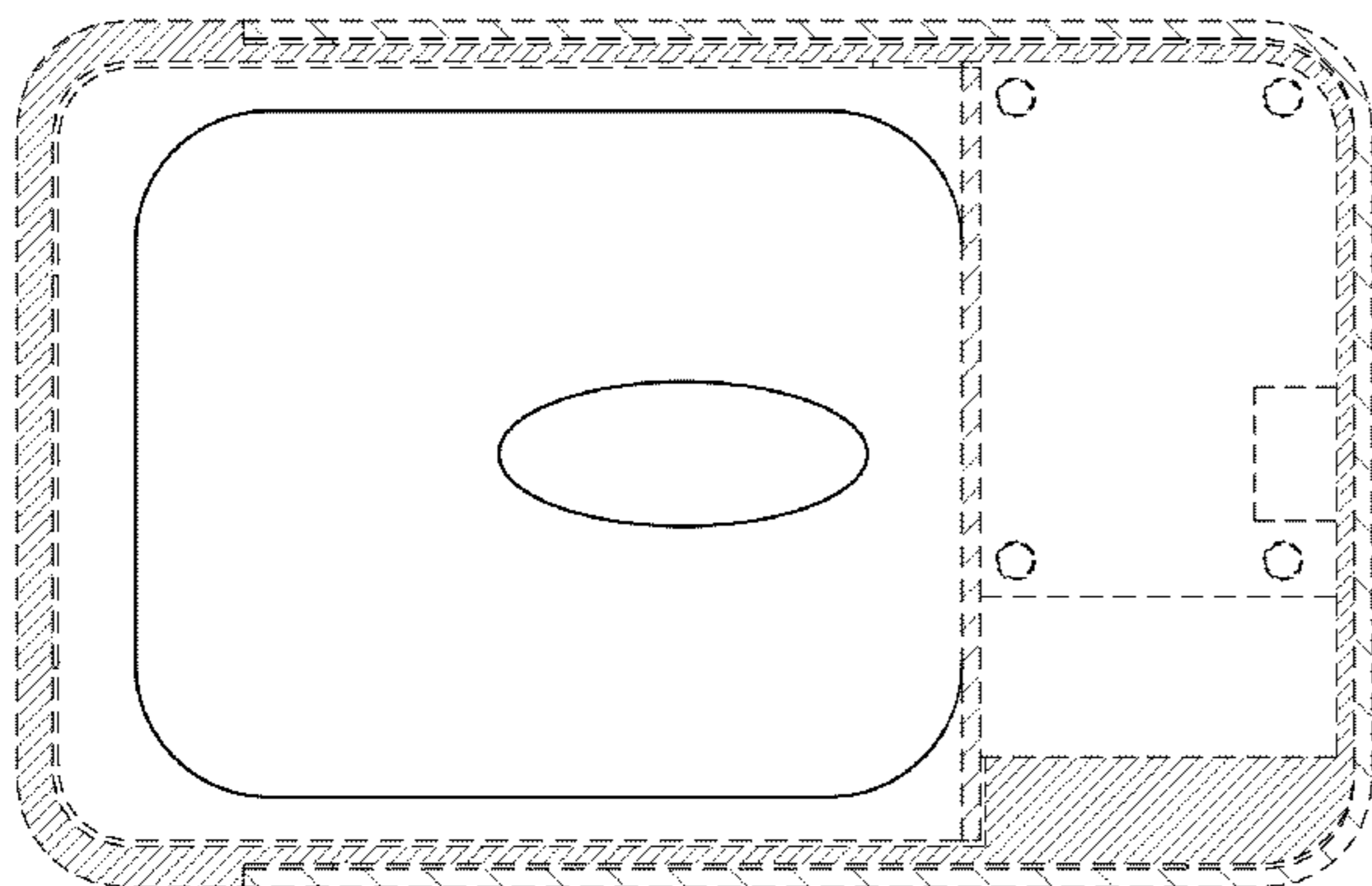



FIG. 1



FIG. 2

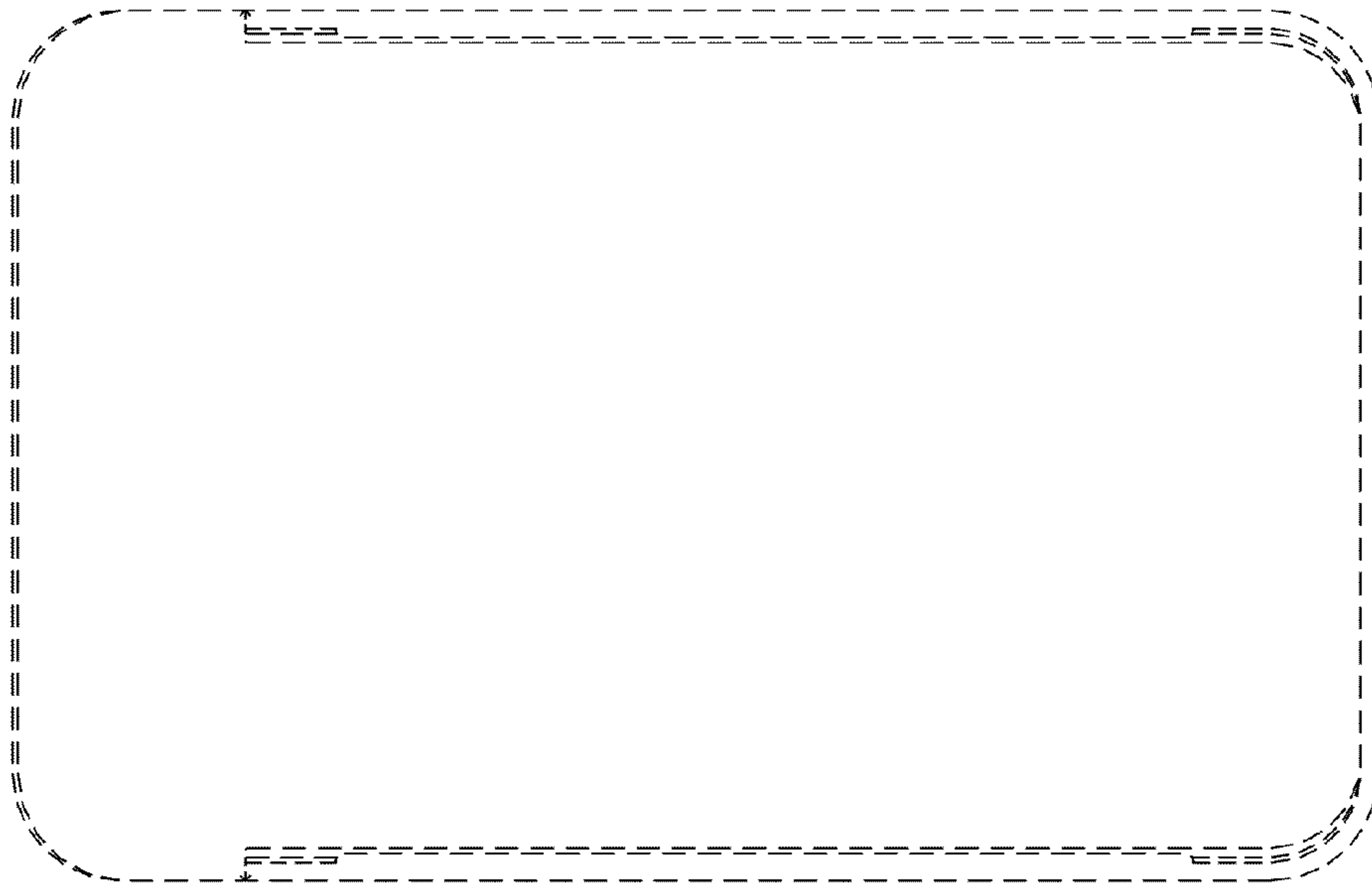

FIG.3

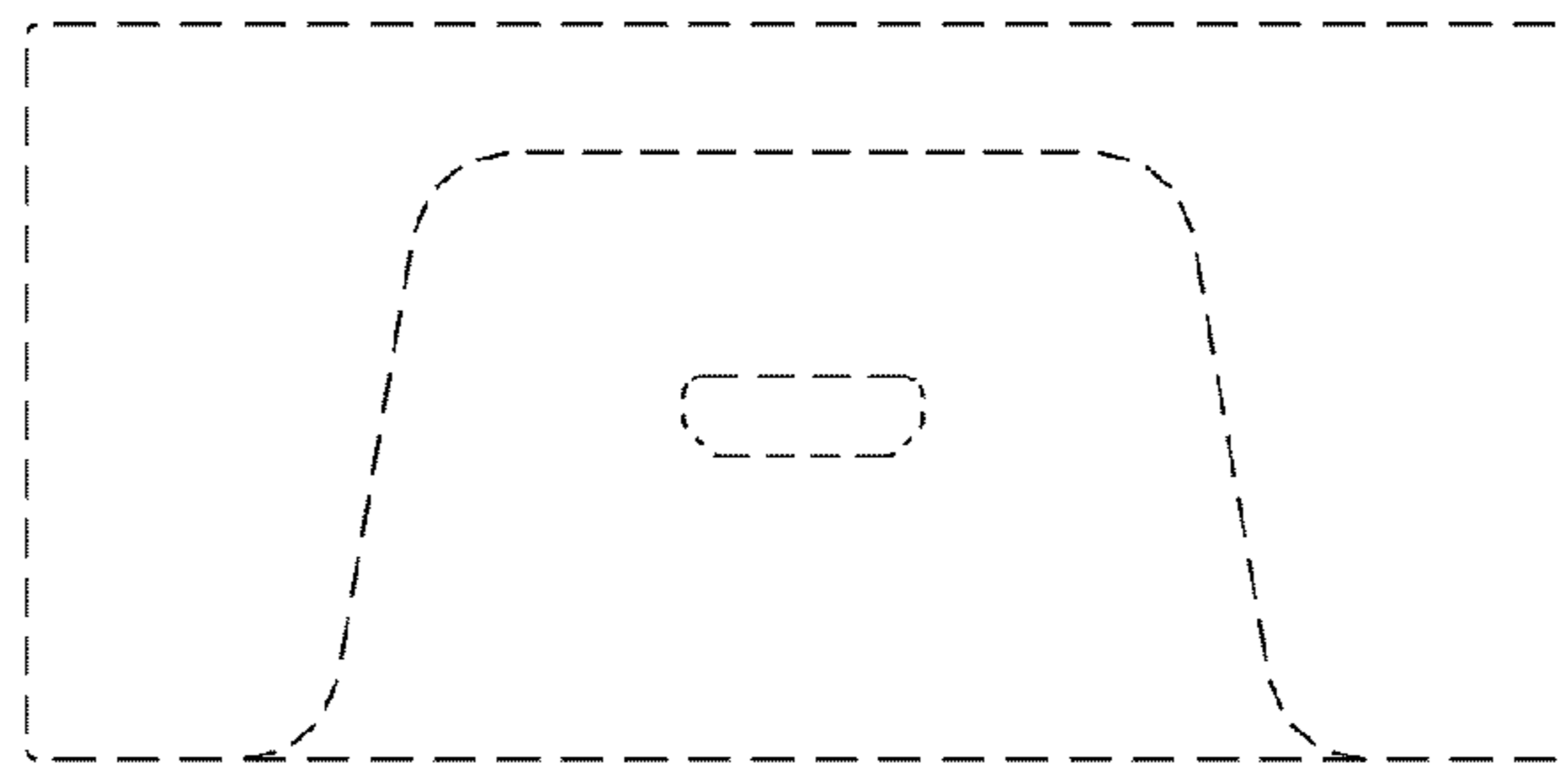

FIG.4



FIG. 5

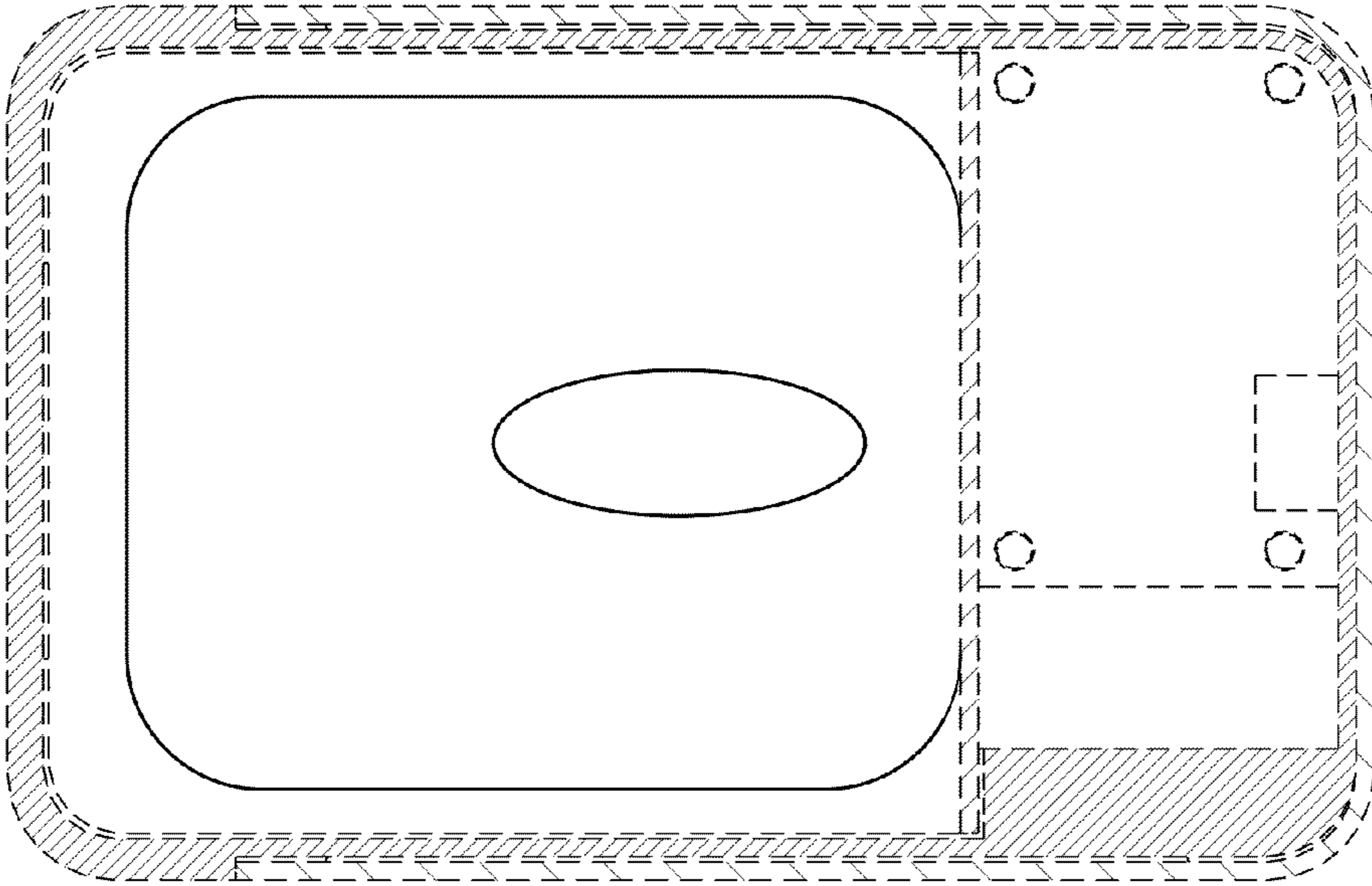

FIG. 6

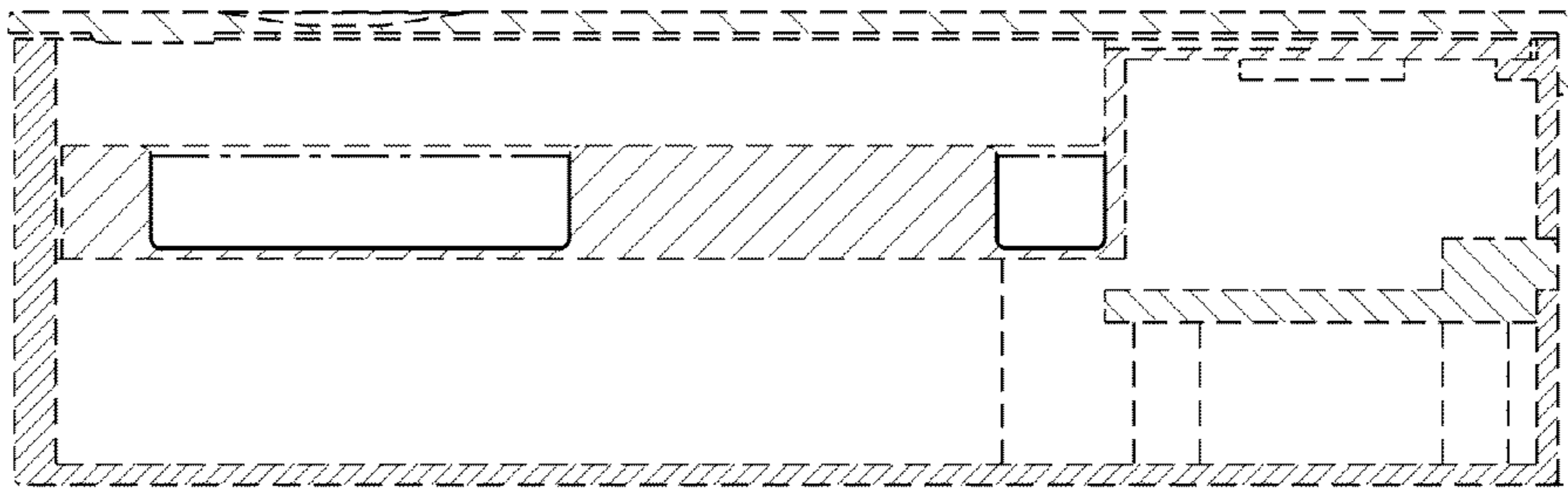

FIG. 7

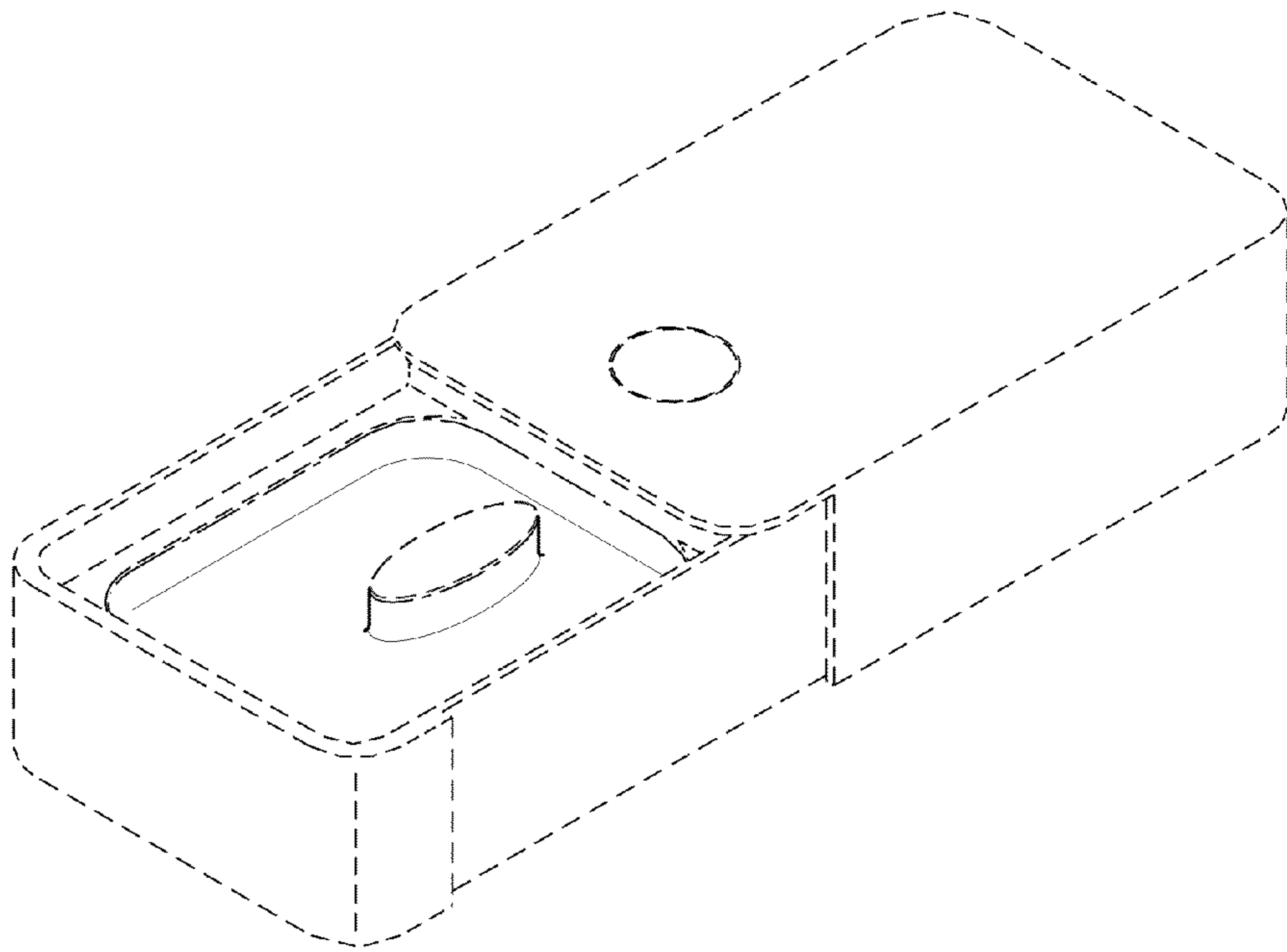

FIG. 8

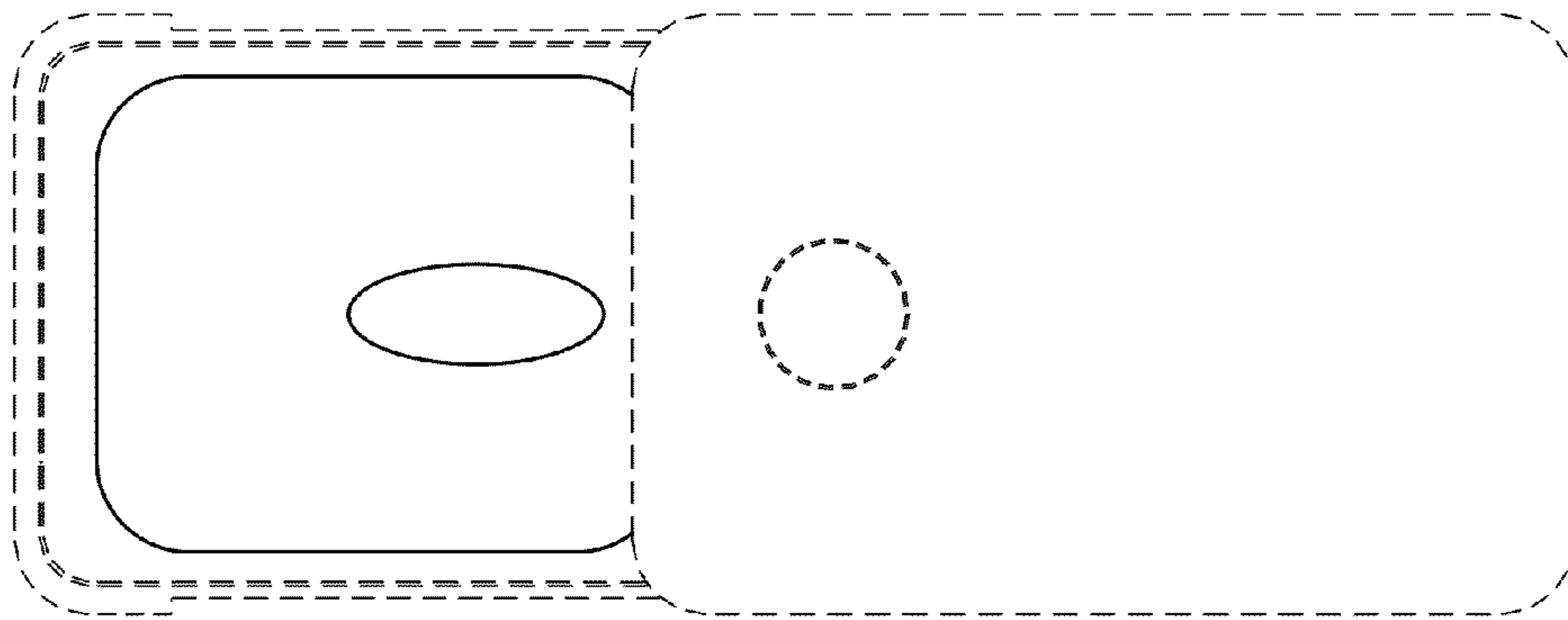

FIG. 9

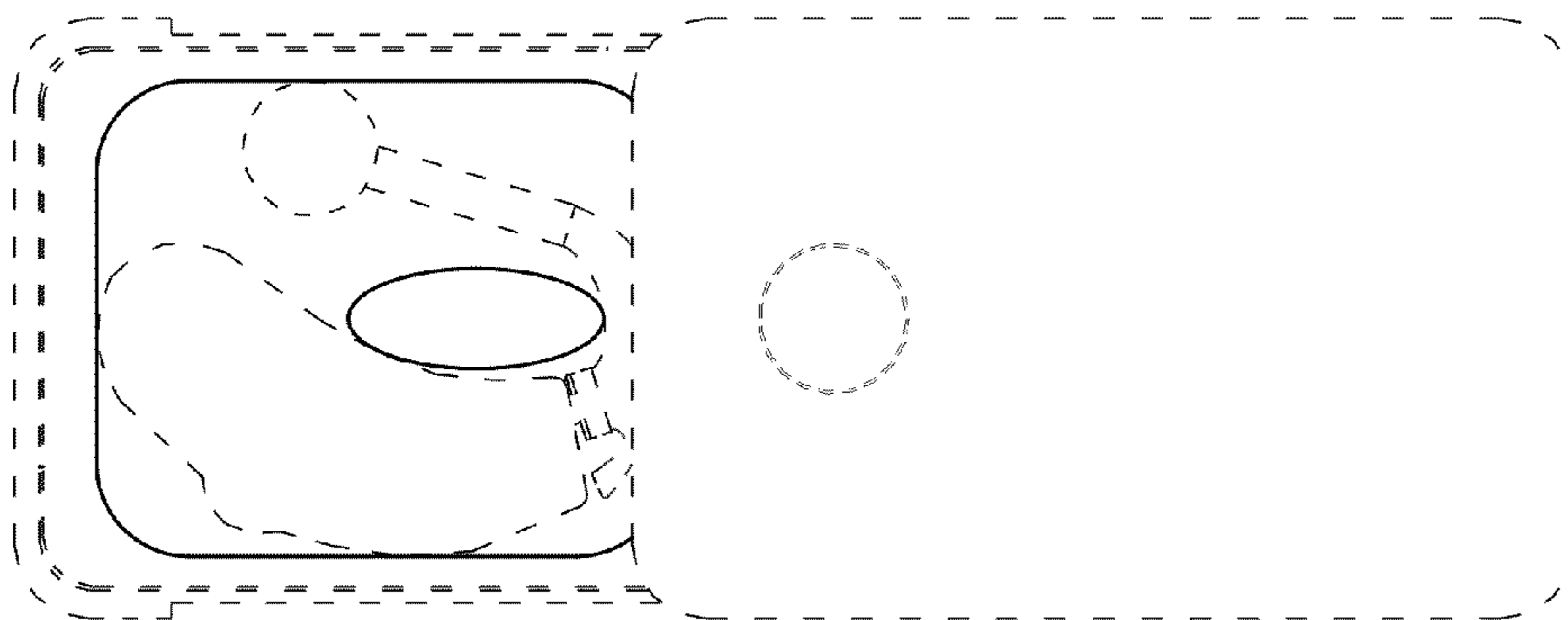

FIG. 10