

US00D696142S

(12) **United States Design Patent**
Wilcoxen et al.

(10) **Patent No.:** **US D696,142 S**

(45) **Date of Patent:** **** *Dec. 24, 2013**

(54) **TRASH BAG**

(75) Inventors: **Kyle R. Wilcoxen**, Chicago, IL (US);
Robert W. Fraser, Lombard, IL (US)

(73) Assignee: **The Glad Products Company**, Oakland,
CA (US)

(*) Notice: This patent is subject to a terminal dis-
claimer.

(**) Term: **14 Years**

(21) Appl. No.: **29/414,956**

(22) Filed: **Mar. 6, 2012**

(51) **LOC (9) Cl.** **09-05**

(52) **U.S. Cl.**
USPC **D9/703**

(58) **Field of Classification Search**
USPC D9/702-714, 720-722, 424, 430-433,
D9/414, 418, 444; 229/26, 119, 127, 33,
229/71-75, 103; 222/92, 107, 215;
220/495.03, 495.01; D3/303, 201;
428/35.2, 79, 199, 542.6; 434/162;
402/79; D5/57-61, 99; 281/2, 3.1, 5,
281/38, 51; 283/117, 62, 74, 93, 103, 115;
D19/1-10, 100

See application file for complete search history.

(56) **References Cited**

U.S. PATENT DOCUMENTS

1,371,430 A * 3/1921 Nickerson 434/117
1,564,964 A * 12/1925 Knieling 33/1 A

3,579,867 A * 5/1971 Kuhn 434/117
D434,977 S 12/2000 Young, III
6,394,651 B2 5/2002 Jackson
D578,774 S * 10/2008 Harkenrider D5/60
D584,144 S 1/2009 Mallory
D597,857 S * 8/2009 Lin D9/709
7,581,955 B2 * 9/2009 Schulken 434/162
D627,664 S 11/2010 Yang et al.
D635,467 S 4/2011 Kolovich et al.
D661,997 S * 6/2012 Wilcoxen et al. D9/703
D665,268 S * 8/2012 Hoying et al. D9/703
D671,424 S * 11/2012 Hoying et al. D9/703
2009/0175564 A1 7/2009 Broering et al.
2010/0046861 A1 2/2010 Wilcoxen et al.
2010/0195937 A1 8/2010 Fraser et al.
2011/0069912 A1 3/2011 Waldron et al.

* cited by examiner

Primary Examiner — Caron D Veynar

Assistant Examiner — Abraham Bahta

(74) *Attorney, Agent, or Firm* — Thomas C. Feix

(57) **CLAIM**

The ornamental design for a trash bag, as shown and
described.

DESCRIPTION

FIG. 1 is a front view of a trash bag showing our new design;
FIG. 2 is a side view of the trash bag of FIG. 1;
FIG. 3 is a top view of the trash bag of FIG. 1; and,
FIG. 4 is a bottom view of the trash bag of FIG. 1.
The broken lines shown form no part of the claimed design.

1 Claim, 1 Drawing Sheet

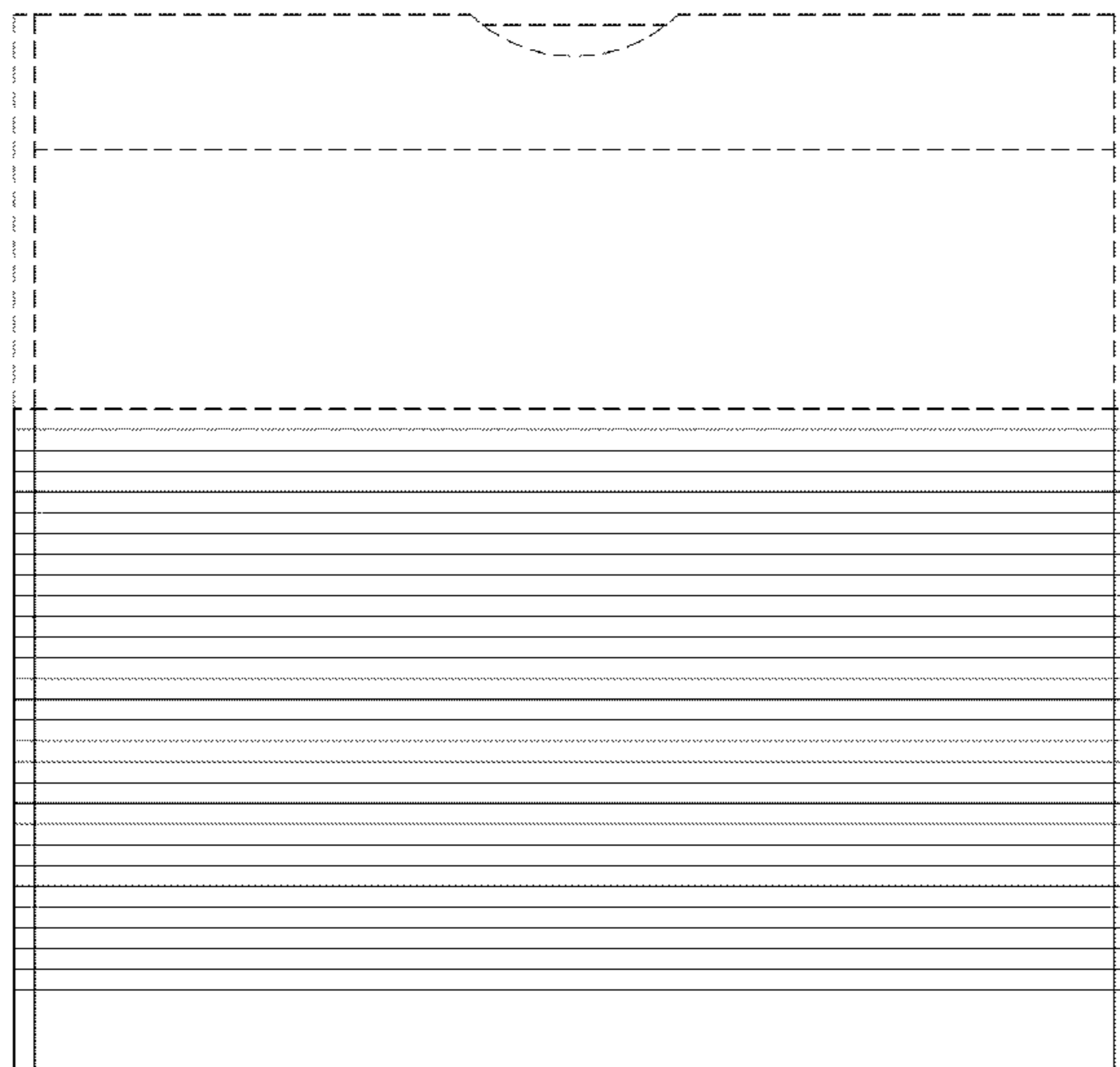

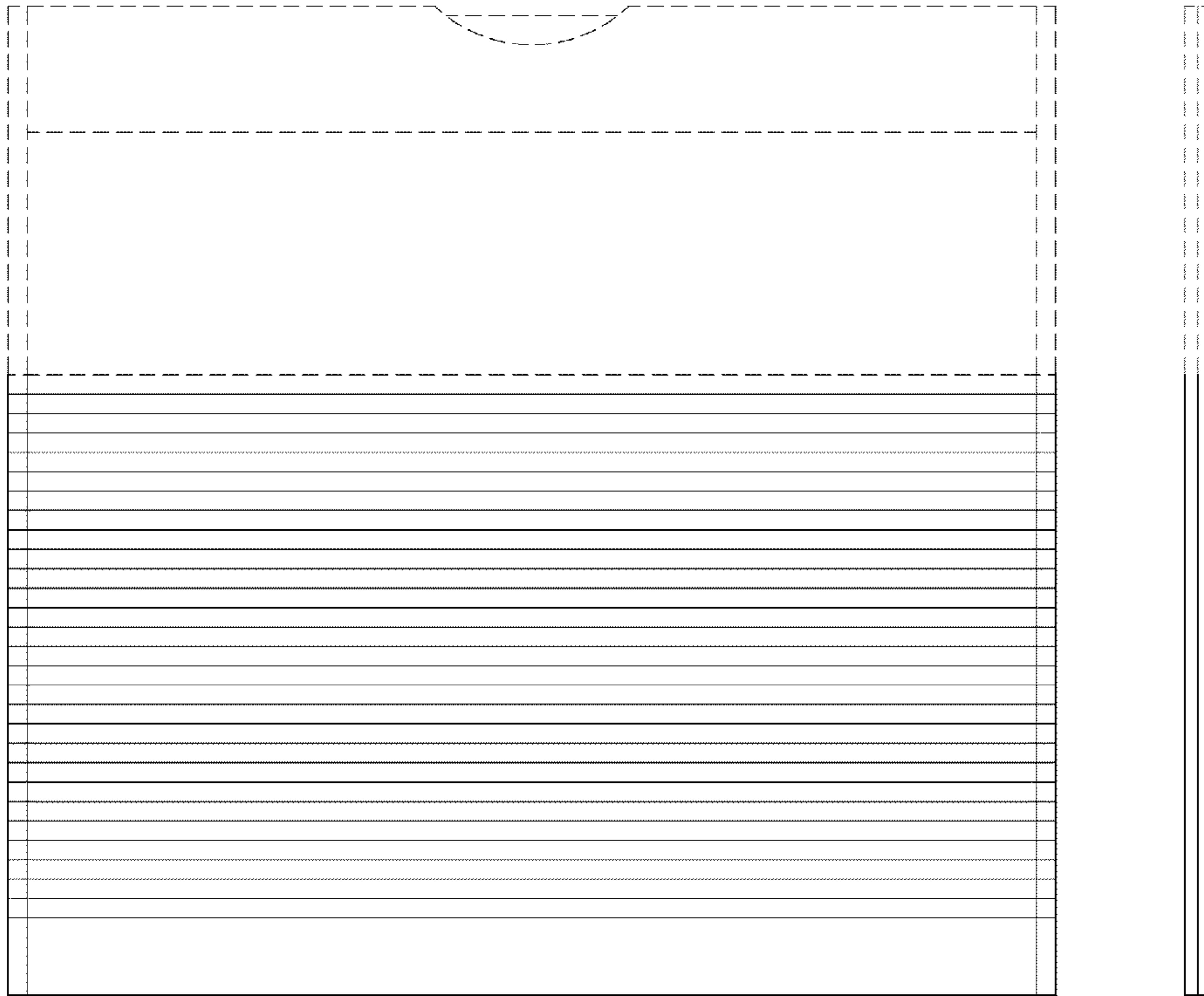

FIG. 1

FIG. 2

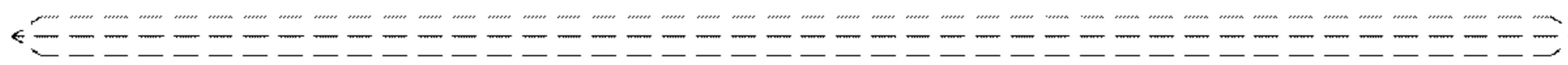

FIG. 3

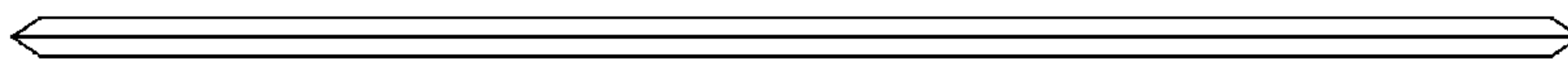

FIG. 4