

US00D696094S

(12) **United States Design Patent**  
**Master et al.**

(10) **Patent No.:** **US D696,094 S**

(45) **Date of Patent:** **\*\* Dec. 24, 2013**

(54) **ACCESSORY CLAMP**

(71) Applicant: **Emory University**, Atlanta, GA (US)

(72) Inventors: **Viraj Master**, Decatur, GA (US);  
**Benjamin Geddes**, Atlanta, GA (US)

(73) Assignee: **Emory University**, Atlanta, GA (US)

(\*\*) Term: **14 Years**

(21) Appl. No.: **29/455,007**

(22) Filed: **May 16, 2013**

(51) **LOC (9) Cl.** ..... **08-05**

(52) **U.S. Cl.**  
USPC ..... **D8/72**

(58) **Field of Classification Search**

USPC ..... D8/71-74, 394-399, 59; 248/62, 63,  
248/72, 74.1, 689, 124.2; 81/487; 269/3, 4,  
269/6, 143, 165, 240, 243, 246-249, 254 R,  
269/147-149; 29/256, 257, 276; 408/103,  
408/104-109

See application file for complete search history.

(56) **References Cited**

**U.S. PATENT DOCUMENTS**

4,056,136 A \* 11/1977 Miller ..... 269/246  
D316,368 S \* 4/1991 Kirby ..... D8/395  
D364,546 S \* 11/1995 Tieffel et al. .... D8/71  
D366,610 S \* 1/1996 Blumenaus ..... D8/395  
D415,410 S \* 10/1999 An et al. .... D8/394  
D421,564 S \* 3/2000 Fortune ..... D8/394

6,042,469 A \* 3/2000 Wagner ..... 269/238  
D621,209 S \* 8/2010 Takagi et al. .... D8/73  
D641,606 S \* 7/2011 Stillwagon ..... D8/71  
D644,095 S \* 8/2011 Underwood et al. .... D8/396  
D644,497 S \* 9/2011 Livingston et al. .... D8/72  
8,272,109 B2 \* 9/2012 Fratantoni ..... 24/302  
D681,437 S \* 5/2013 Wall et al. .... D8/394

\* cited by examiner

*Primary Examiner* — David Muller

(74) *Attorney, Agent, or Firm* — Emory Patent Group; Randi  
Beth Isaacs; Susanne Hollinger

(57) **CLAIM**

The ornamental design for an accessory clamp, as shown and  
described.

**DESCRIPTION**

FIG. 1 is a perspective view of an accessory clamp, showing  
our new design;

FIG. 2 is a top view thereof;

FIG. 3 is a bottom view thereof;

FIG. 4 is a left-side view thereof

FIG. 5 is a right-side view thereof;

FIG. 6 is a front view thereof; and,

FIG. 7 is a rear view thereof.

The broken lines are for environmental purposes only and  
form no part of the claimed design. The shading illustrated in  
the figures is provided merely to represent the contour of the  
design and is not intended to be illustrative of the texture,  
gloss, or surface decoration.

**1 Claim, 5 Drawing Sheets**

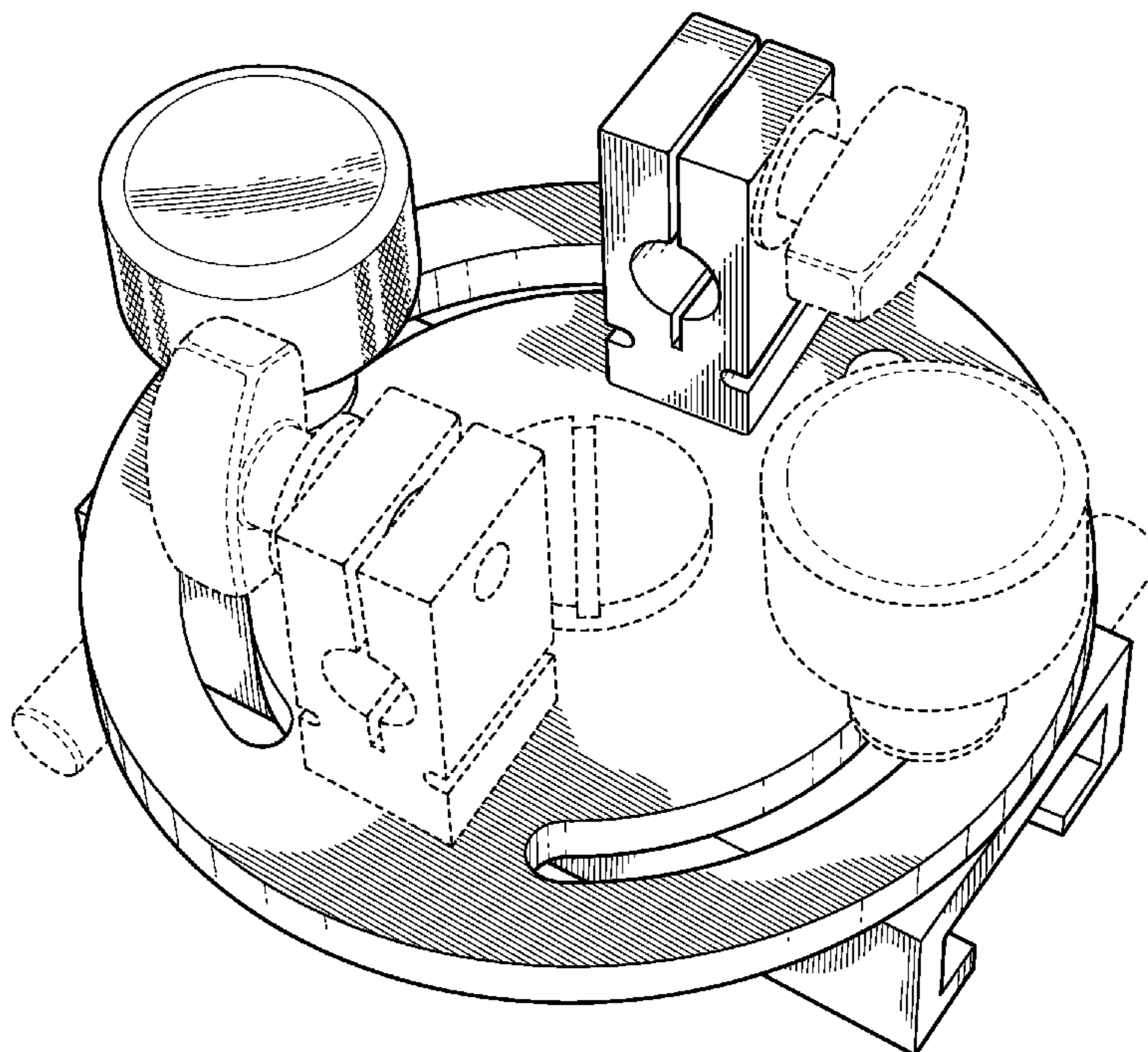

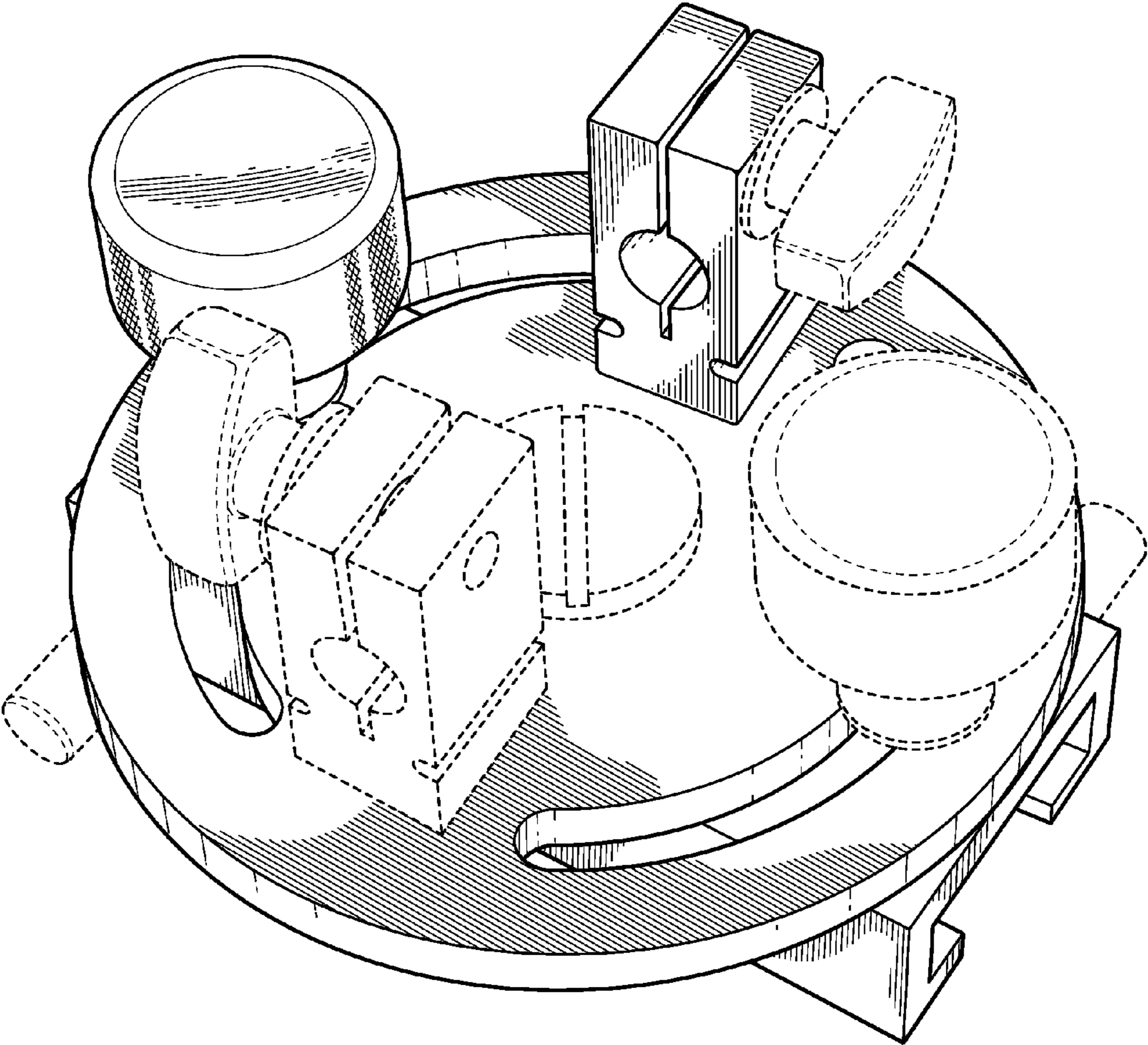

FIG. 1

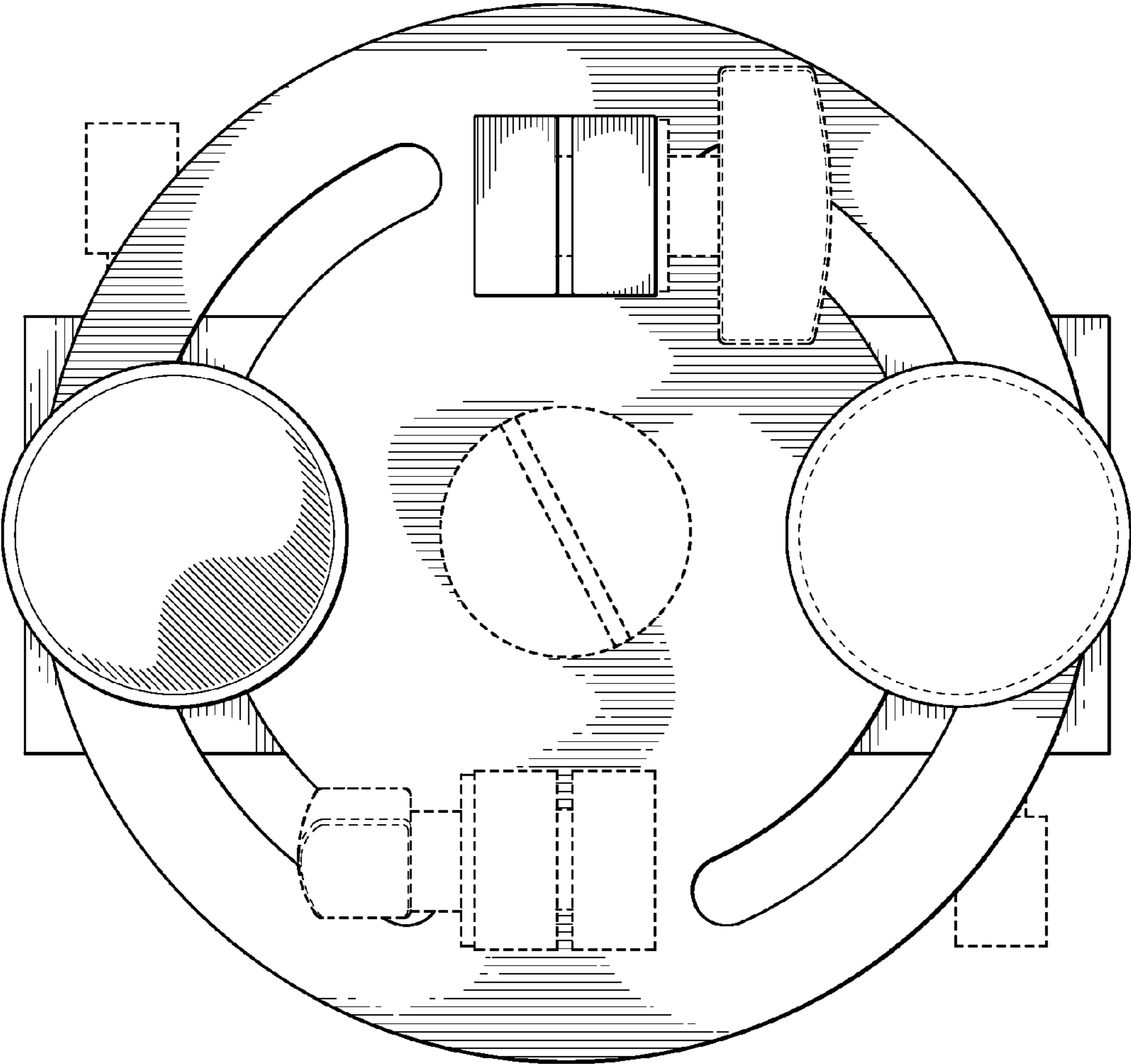

FIG. 2

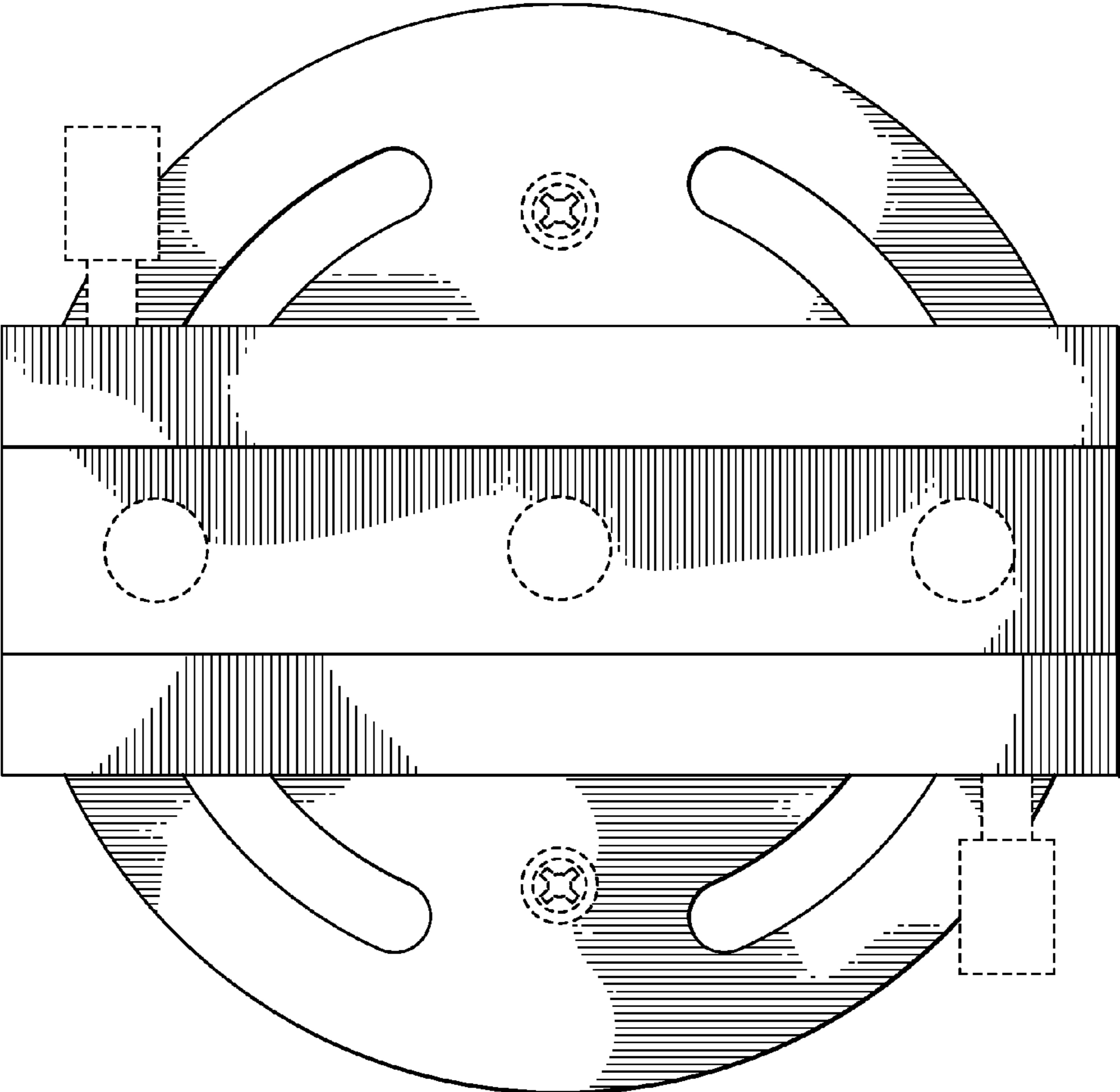

FIG. 3

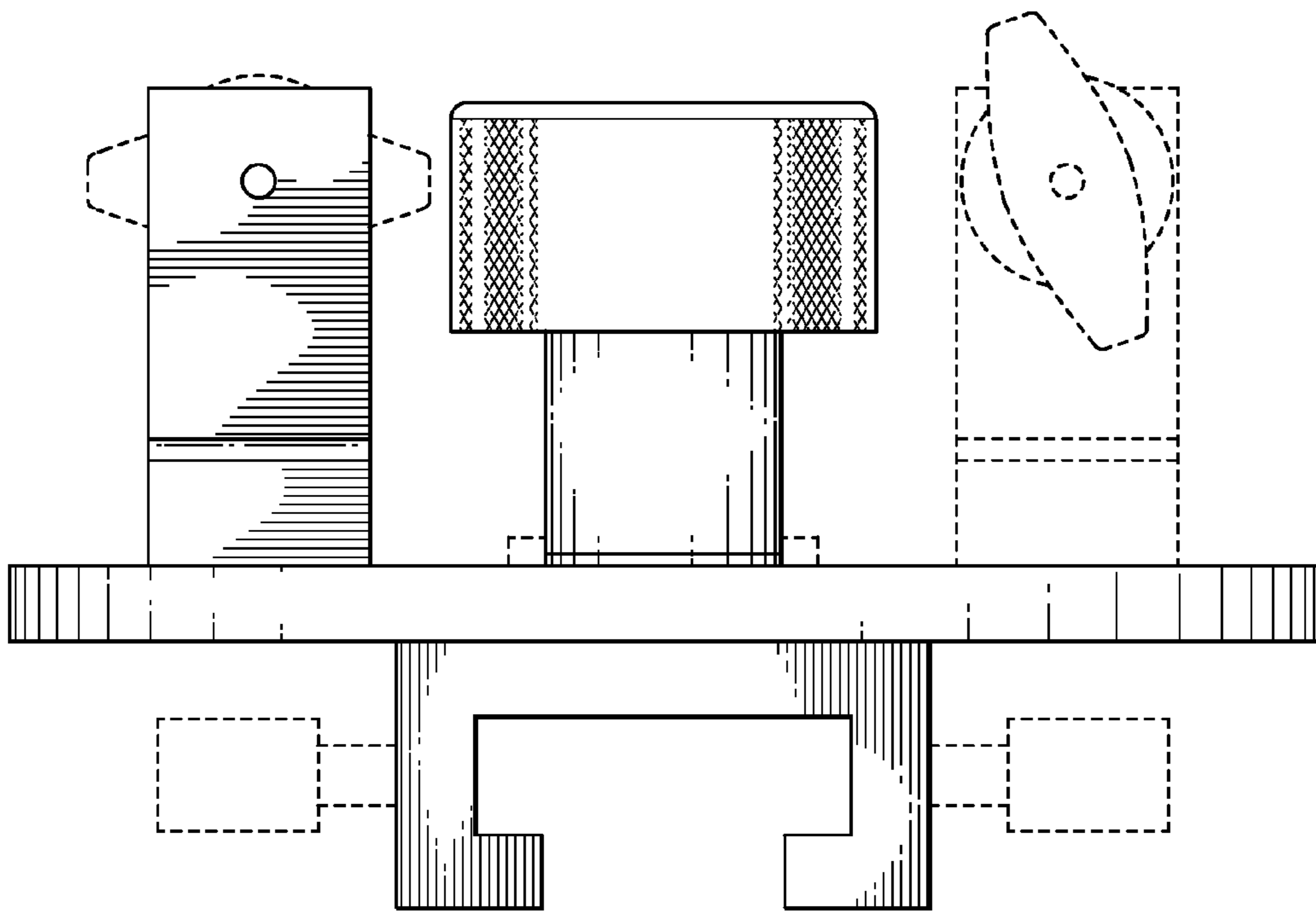

FIG. 4

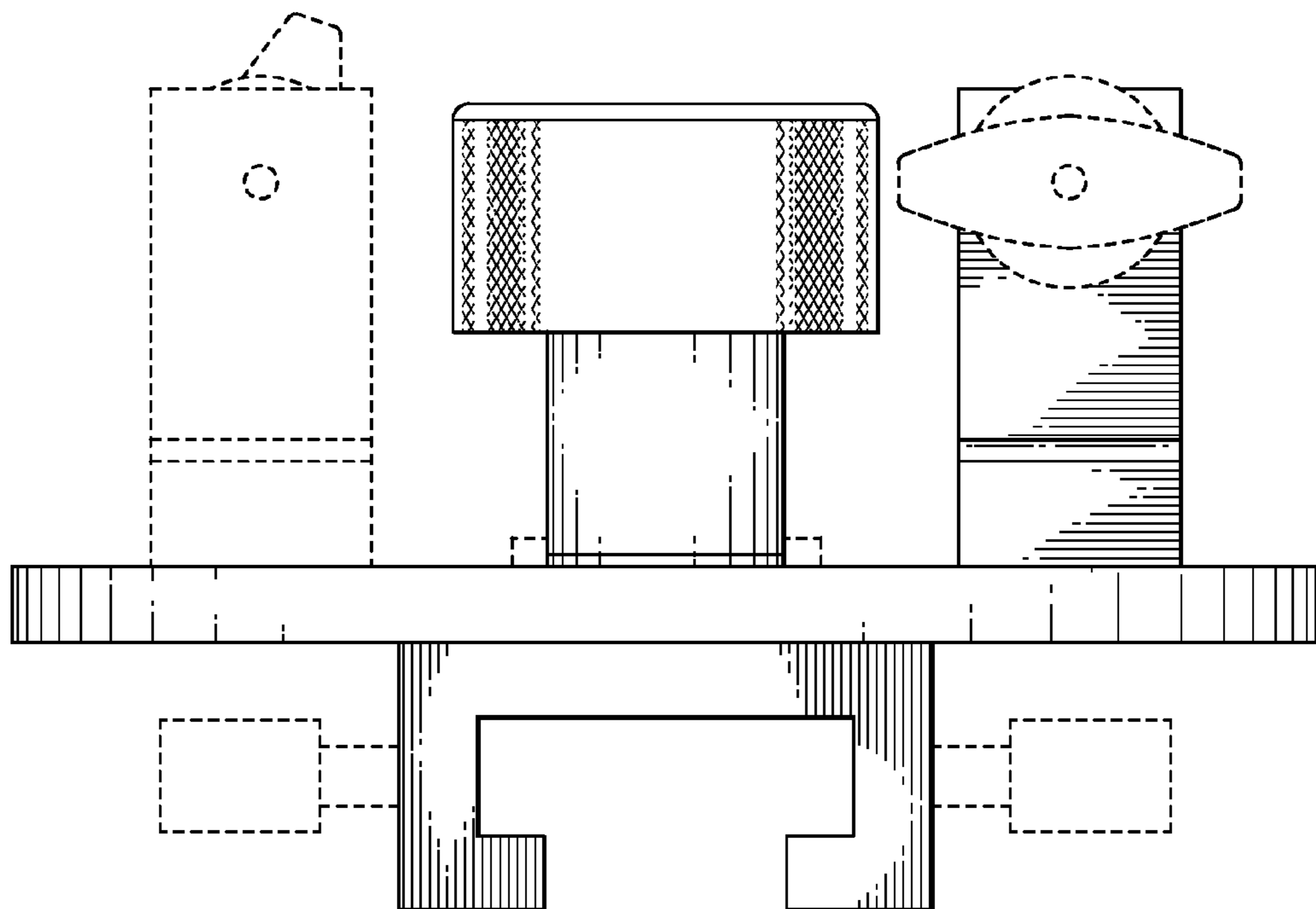

FIG. 5

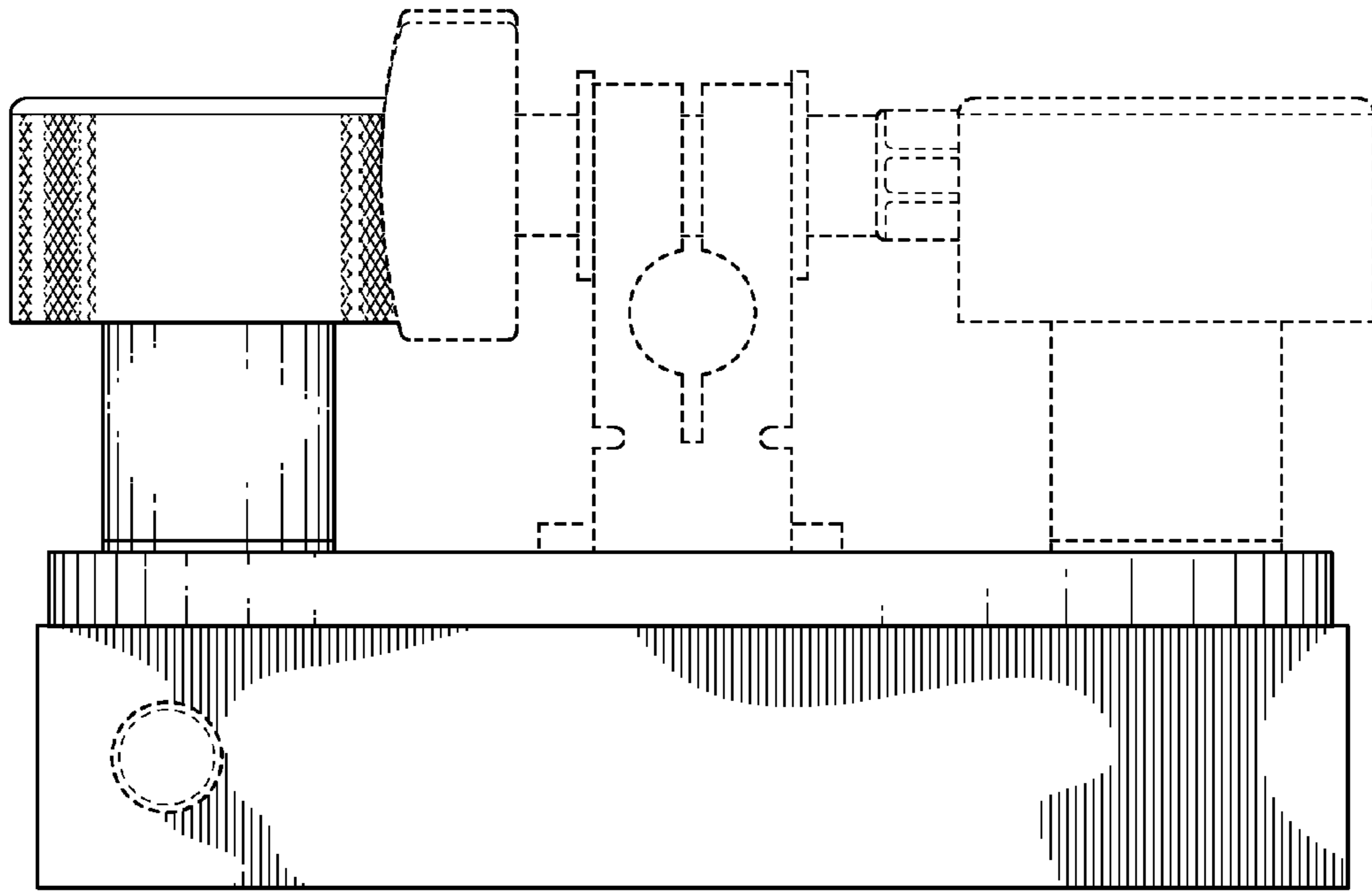

FIG. 6

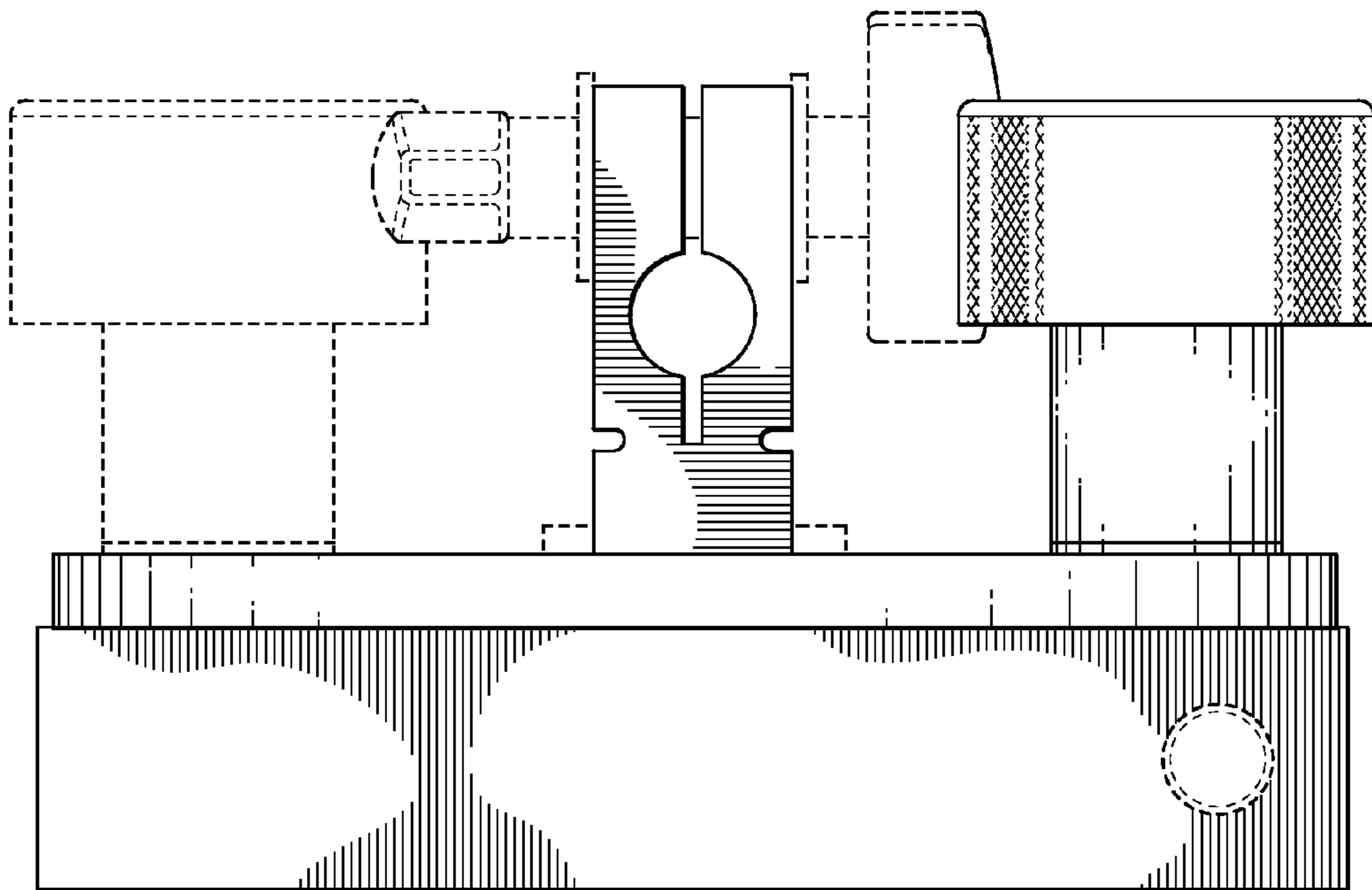

FIG. 7