



US00D696077S

(12) **United States Design Patent**
Williams

(10) **Patent No.:** **US D696,077 S**

(45) **Date of Patent:** **** *Dec. 24, 2013**

(54) **COASTER**

(71) Applicant: **Elizabeth A. Williams**, Broken Arrow, OK (US)

(72) Inventor: **Elizabeth A. Williams**, Broken Arrow, OK (US)

(73) Assignee: **Firefly Industries, Inc.**, Tulsa, OK (US)

(*) Notice: This patent is subject to a terminal disclaimer.

(**) Term: **14 Years**

(21) Appl. No.: **29/439,848**

(22) Filed: **Dec. 17, 2012**

(51) **LOC (9) Cl.** **07-06**

(52) **U.S. Cl.**
USPC **D7/624.1**

(58) **Field of Classification Search**
USPC D7/624.1, 619.1-625, 387; 248/346.01, 248/346.11, 311.2; 215/393-396; 62/457.1-457.9; D23/366, 362
See application file for complete search history.

(56) **References Cited**

U.S. PATENT DOCUMENTS

493,646	A *	3/1893	Paproth et al.	235/94 R
2,210,102	A *	8/1940	Steudel	248/346.01
2,333,028	A *	10/1943	Merrill	429/99
2,709,905	A *	6/1955	Dunlap	248/346.11
2,989,205	A *	6/1961	Yaws	
3,248,016	A *	4/1966	Dahl et al.	222/189.07
3,268,198	A *	8/1966	Swett	248/346.11
D228,721	S *	10/1973	Todd	D7/624.1
D229,655	S *	12/1973	Cyren	D7/624.1
3,799,641	A *	3/1974	Buck	312/286
4,089,498	A *	5/1978	Woodruff	248/346.11
4,336,574	A *	6/1982	Goodman	362/101
4,978,566	A	12/1990	Scheurer et al.	
D323,383	S *	1/1992	Keays et al.	D23/366
D340,270	S *	10/1993	Jones	D21/717

5,273,182	A	12/1993	Laybourne	
5,316,255	A *	5/1994	Marcusen	248/362
D387,250	S	12/1997	Tubbesing	
D392,919	S *	3/1998	Butler	D11/202
5,743,506	A *	4/1998	Adams	248/346.11
D408,227	S	4/1999	Swann, Jr.	
D428,776	S	8/2000	Shuman	
D441,441	S *	5/2001	Upson	D23/366
6,550,737	B1 *	4/2003	Sai et al.	248/311.2
D491,257	S *	6/2004	Picken, Jr.	D23/366
7,240,720	B2 *	7/2007	Noel	165/10
D638,664	S *	5/2011	Mayer	D7/624.1
D673,253	S *	12/2012	Mack	D23/366
D677,994	S *	3/2013	Williams	D7/624.1
2002/0121583	A1 *	9/2002	Jones et al.	248/346.01
2003/0106981	A1 *	6/2003	Ropp	248/618
2006/0016294	A1 *	1/2006	McGrath et al.	81/3.09
2007/0012067	A1 *	1/2007	Kaplan	62/457.5
2008/0272261	A1	11/2008	Morlan	
2009/0020676	A1	1/2009	Curry	
2009/0060799	A1 *	3/2009	Torres	422/123
2012/0223089	A1 *	9/2012	Moore	220/703

* cited by examiner

Primary Examiner — Rashida Johnson

Assistant Examiner — Shannon Morgan

(74) *Attorney, Agent, or Firm* — Molly D. McKay

(57) **CLAIM**

The ornamental design for a coaster, as shown and described.

DESCRIPTION

FIG. 1 is a front, right perspective view of the coaster shown in an open position showing my new design;
FIG. 2 is a front, right perspective view of the coaster showing my new design;
FIG. 3 is a top plan view thereof;
FIG. 4 is a front elevational view thereof;
FIG. 5 is a rear elevational view thereof;
FIG. 6 is a bottom plan view thereof;
FIG. 7 is a right side elevational view thereof; and,
FIG. 8 is a cross-sectional view taken along line 8-8 of the coaster showing my new design.

1 Claim, 3 Drawing Sheets

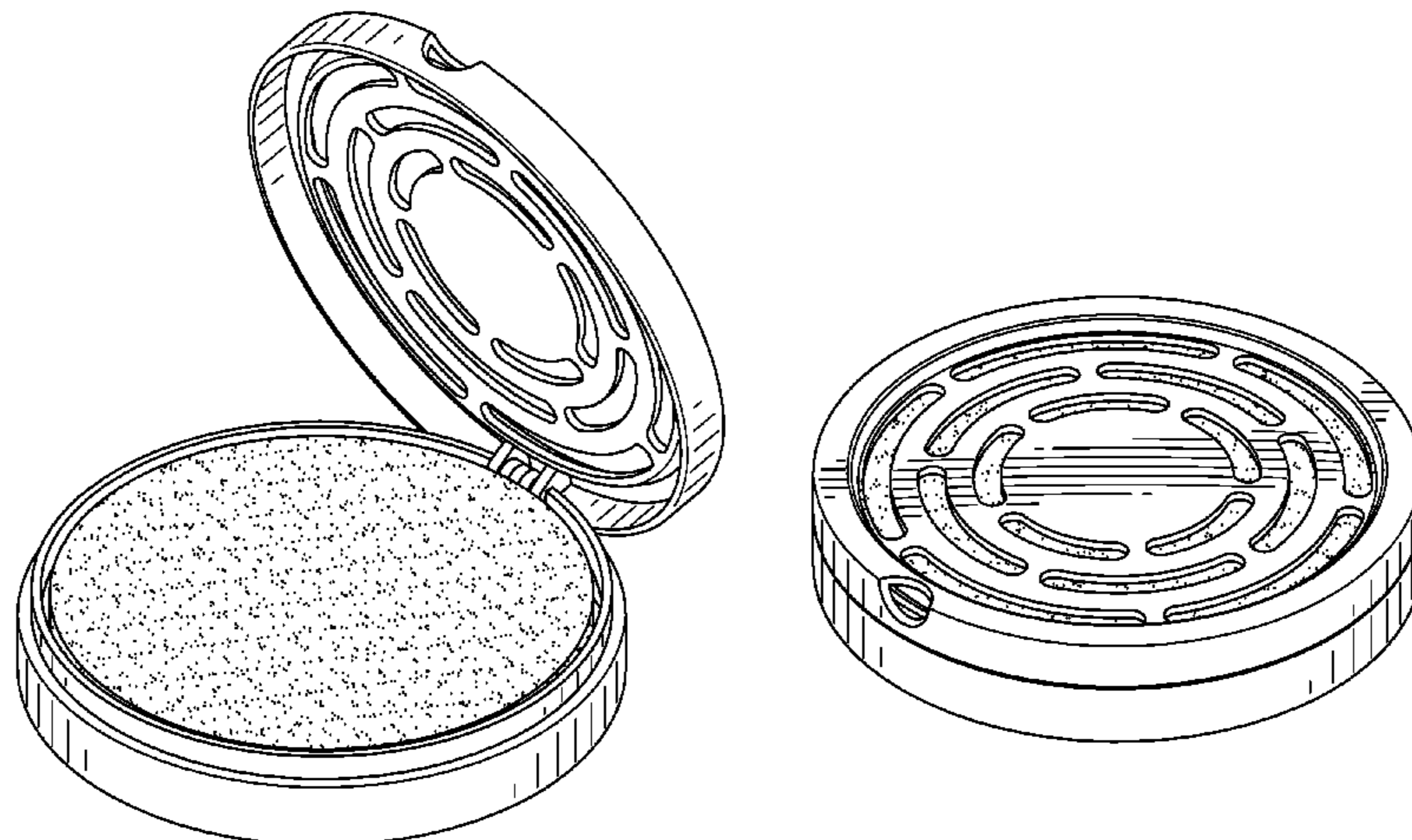

FIG. 1

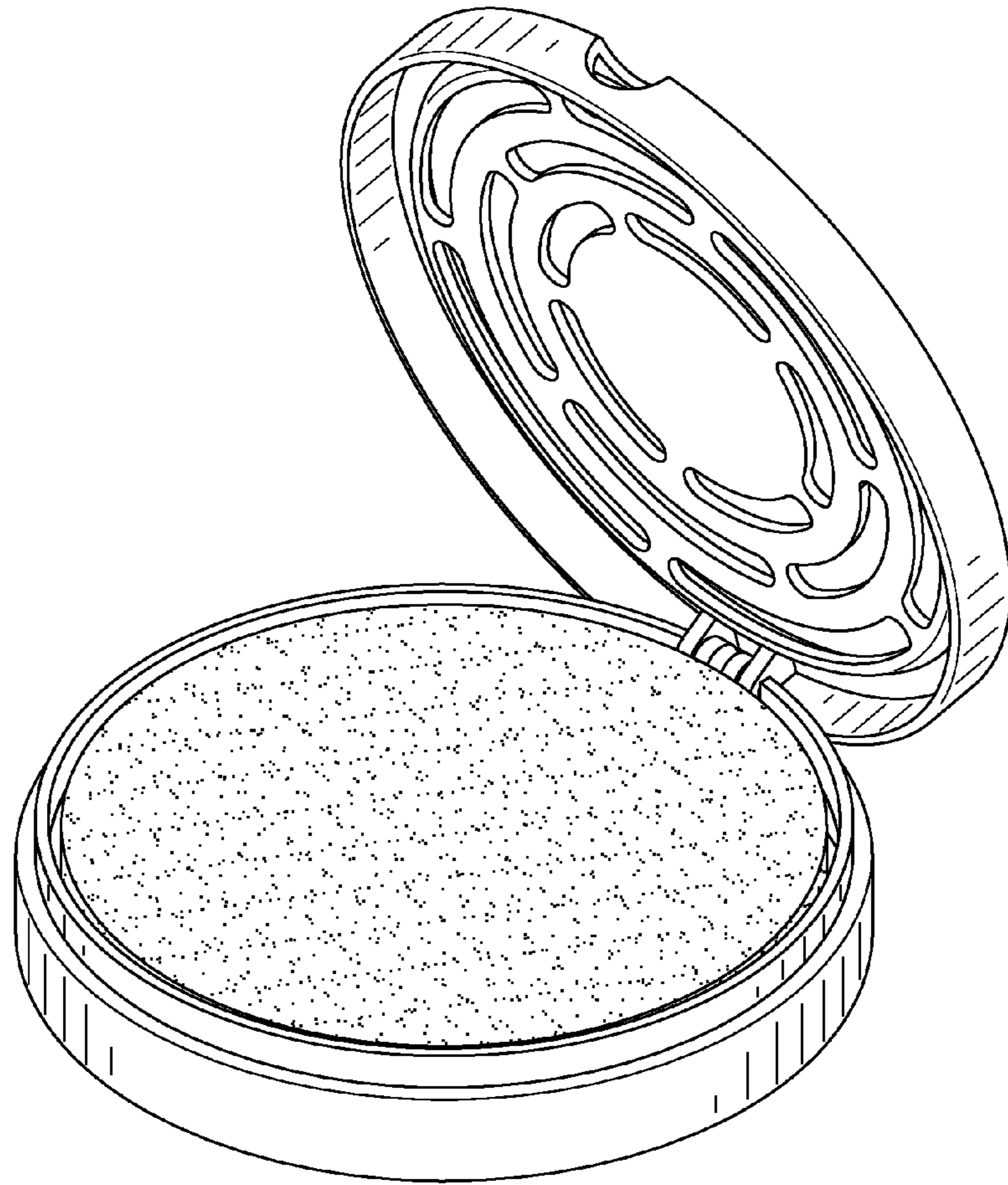
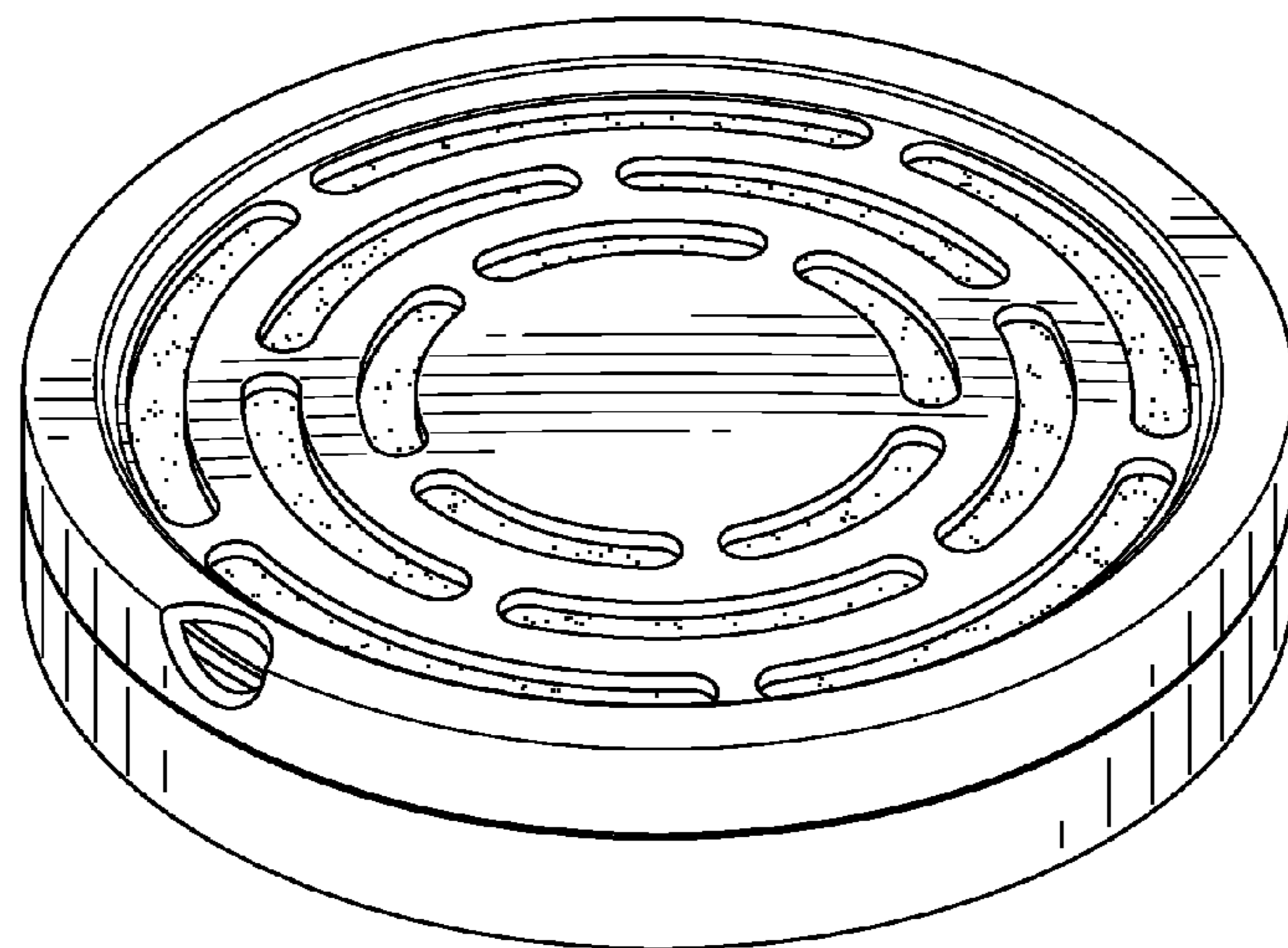

FIG. 2



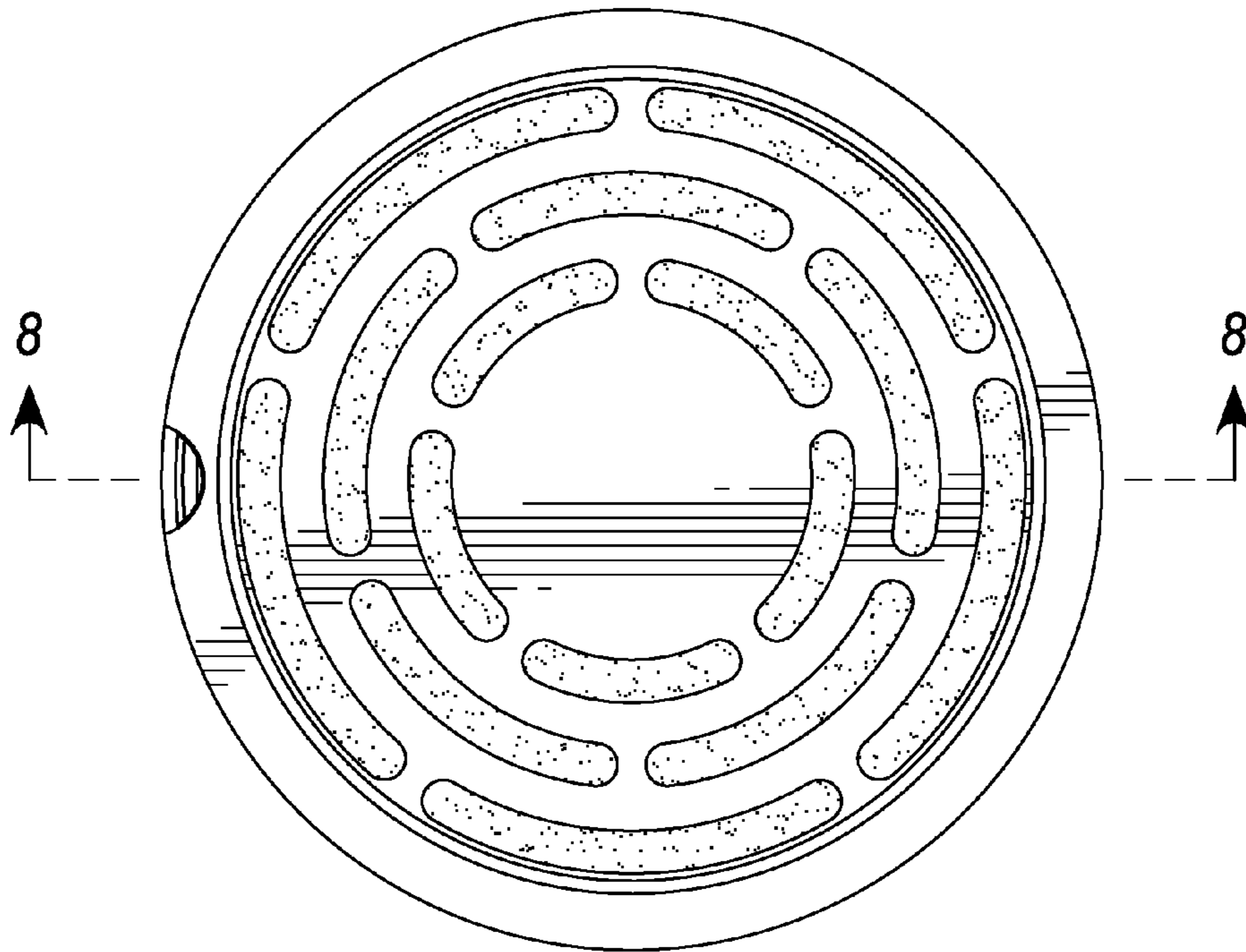

FIG. 3

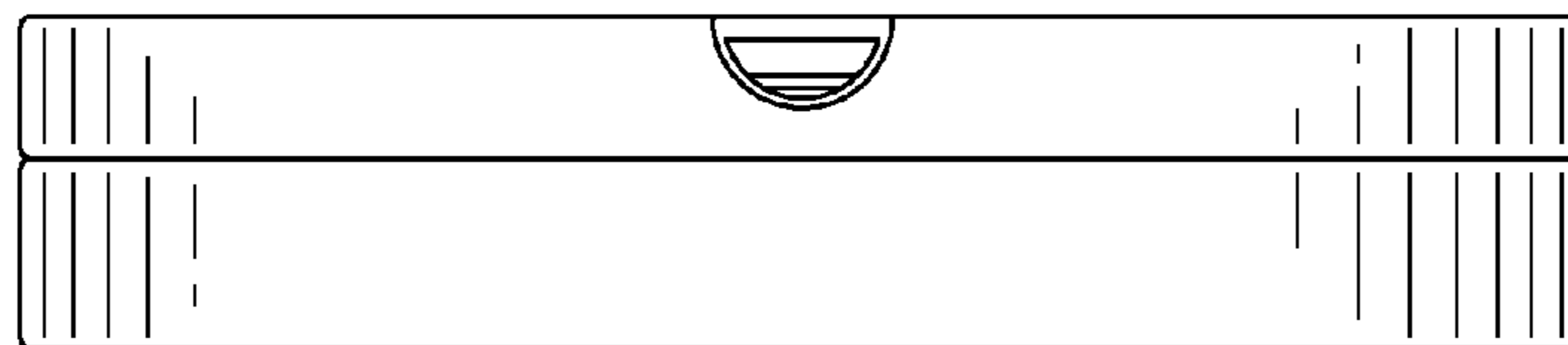

FIG. 4

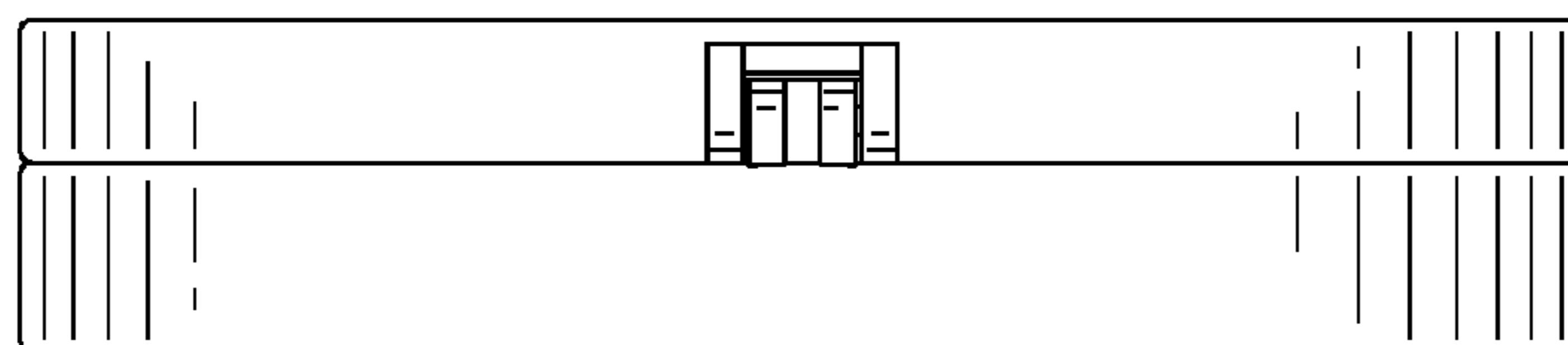

FIG. 5

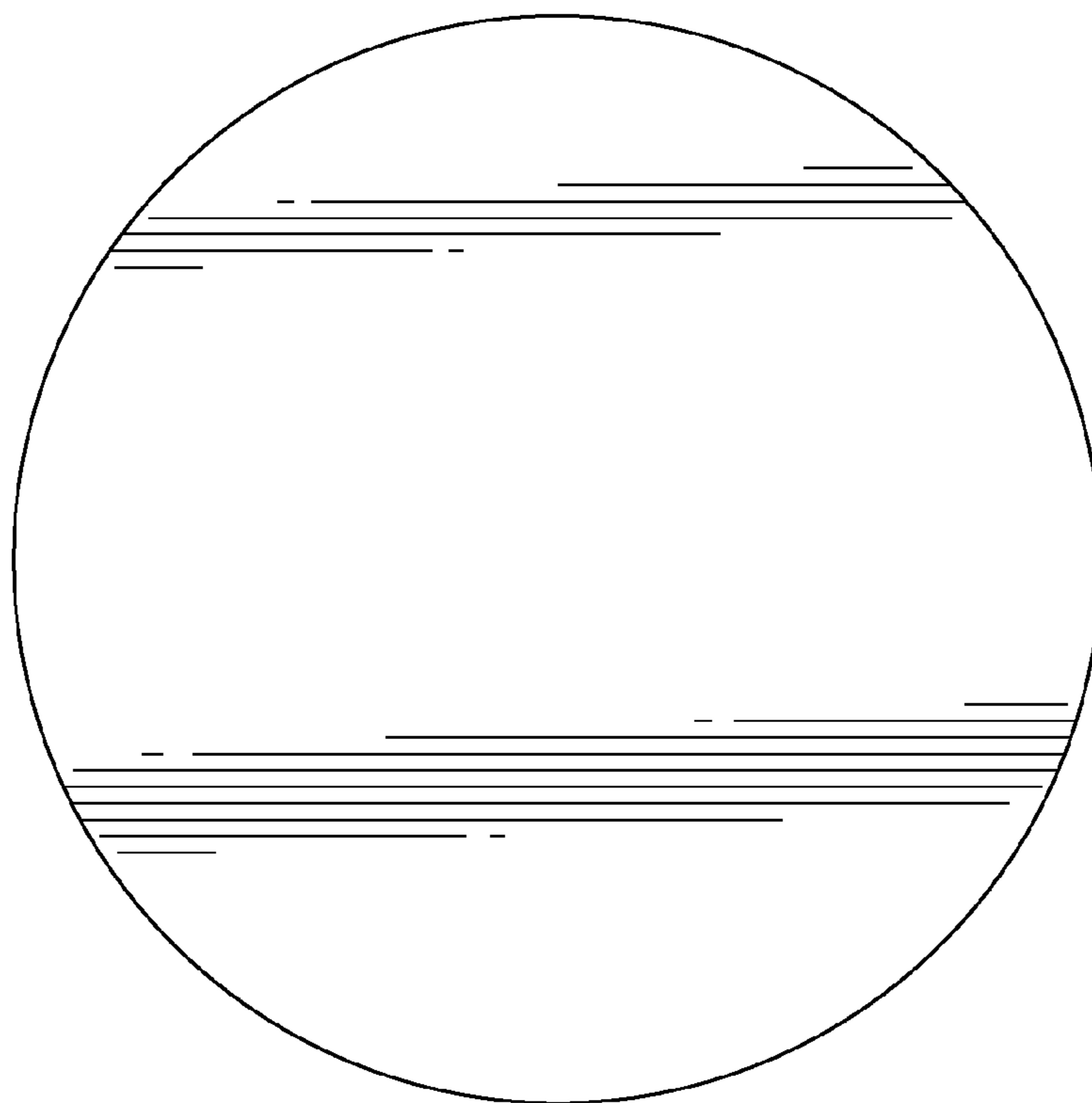

FIG. 6

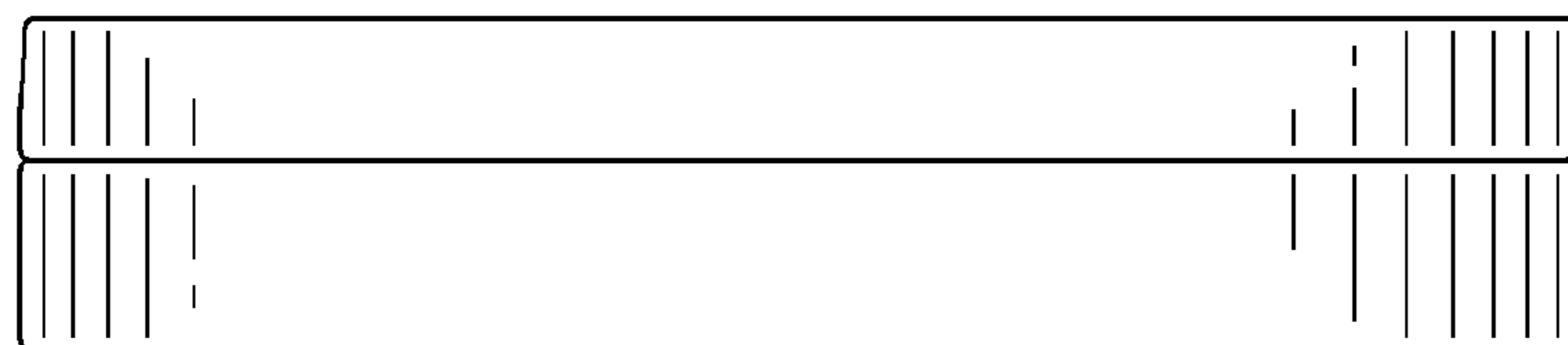

FIG. 7

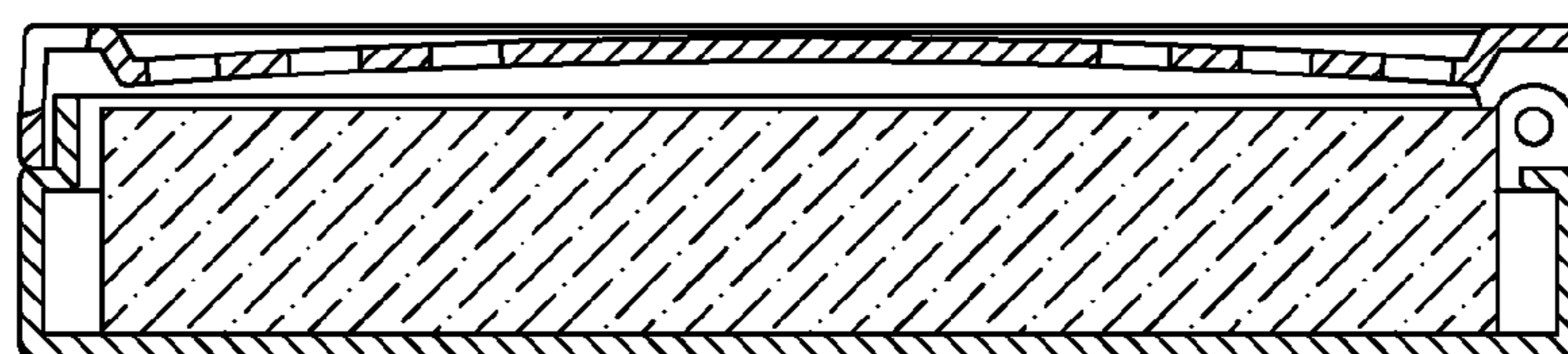

FIG. 8