



US00D696027S

(12) **United States Design Patent**
Park

(10) **Patent No.:** **US D696,027 S**

(45) **Date of Patent:** **** Dec. 24, 2013**

(54) **HAIR BRUSH**

(71) Applicant: **Ran-Kyu Park**, Bucheon (KR)

(72) Inventor: **Ran-Kyu Park**, Bucheon (KR)

(**) Term: **14 Years**

(21) Appl. No.: **29/452,334**

(22) Filed: **Apr. 15, 2013**

(51) **LOC (9) Cl.** **04-02**

(52) **U.S. Cl.**
USPC **D4/128**

(58) **Field of Classification Search**
USPC D4/128, 129, 131, 136, 138, 108, 109,
D4/119; D32/35, 51; 15/104.5, 104.16,
15/104.2, 104.31, 104.32, 164, 165, 206;
D28/65; D7/682; 452/298, 458
See application file for complete search history.

(56) **References Cited**

U.S. PATENT DOCUMENTS

D461,316 S *	8/2002	Park	D4/128
D461,361 S	8/2002	Orr et al.		
D479,049 S	9/2003	Park		
D479,916 S	9/2003	Park		
D510,192 S *	10/2005	Kampel et al.	D4/128
D518,644 S	4/2006	Park		

D543,363 S *	5/2007	Leung	D4/128
D557,015 S	12/2007	Park		
D557,018 S	12/2007	Park		
D653,038 S *	1/2012	Park	D4/128
D658,892 S *	5/2012	Console	D4/121
D668,054 S *	10/2012	Julemont	D4/128
D679,910 S *	4/2013	Nimsgern	D4/128

* cited by examiner

Primary Examiner — Austin Murphy

(74) *Attorney, Agent, or Firm* — Sughrue Mion, PLLC

(57) **CLAIM**

The ornamental design for a hair brush, as shown and described.

DESCRIPTION

FIG. 1. is a top front perspective view of a hair brush showing new design.

FIG. 2. is a front elevational view thereof.

(a rear elevational view is symmetrical to the front elevational)

FIG. 3. is a left side elevational.

(a right side elevational view is symmetrical to the left side elevational)

FIG. 4. is a top plan view thereof; and,

FIG. 5. is a bottom plan view thereof.

1 Claim, 4 Drawing Sheets

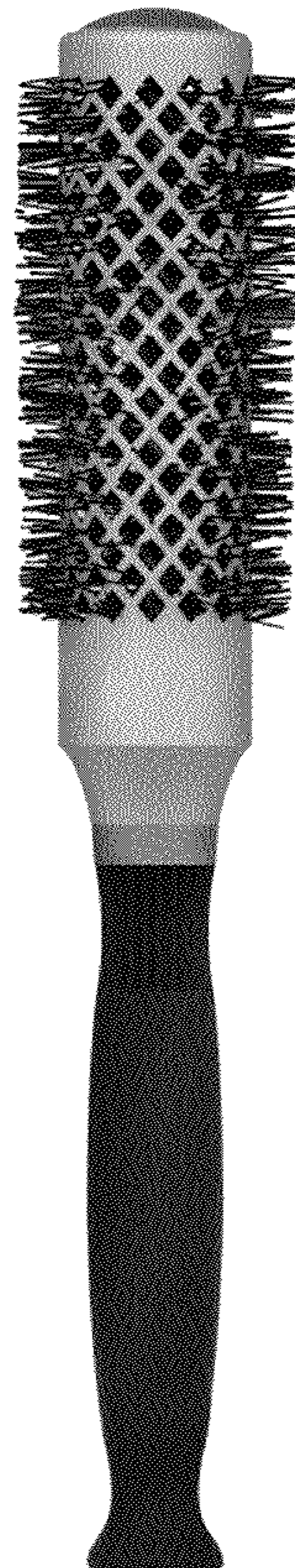

FIG. 1



FIG. 2

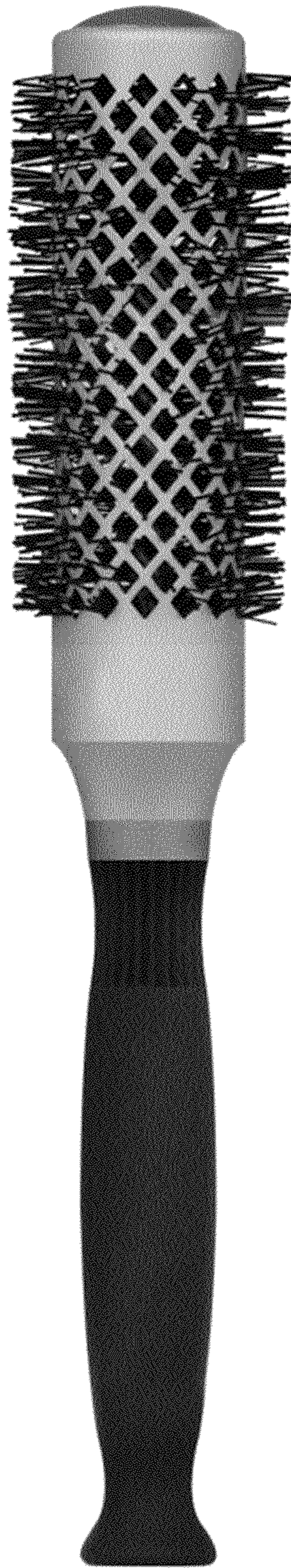

FIG. 3

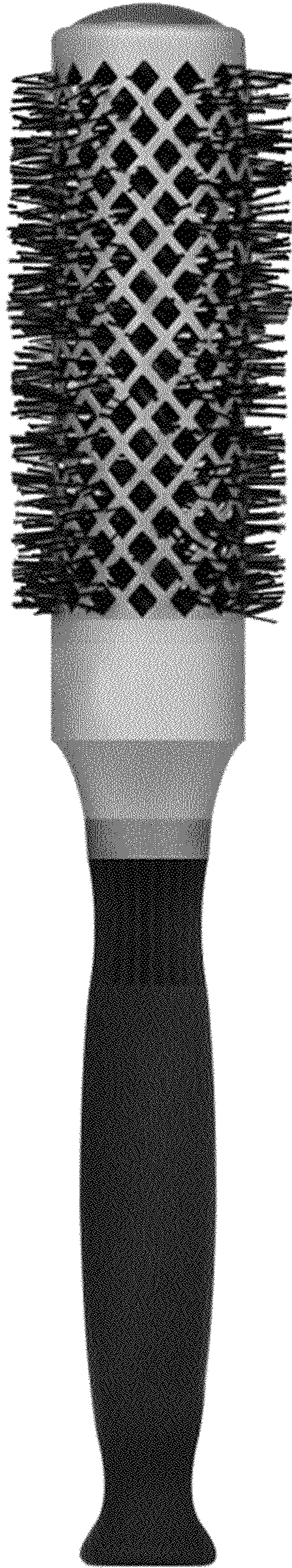

FIG. 4

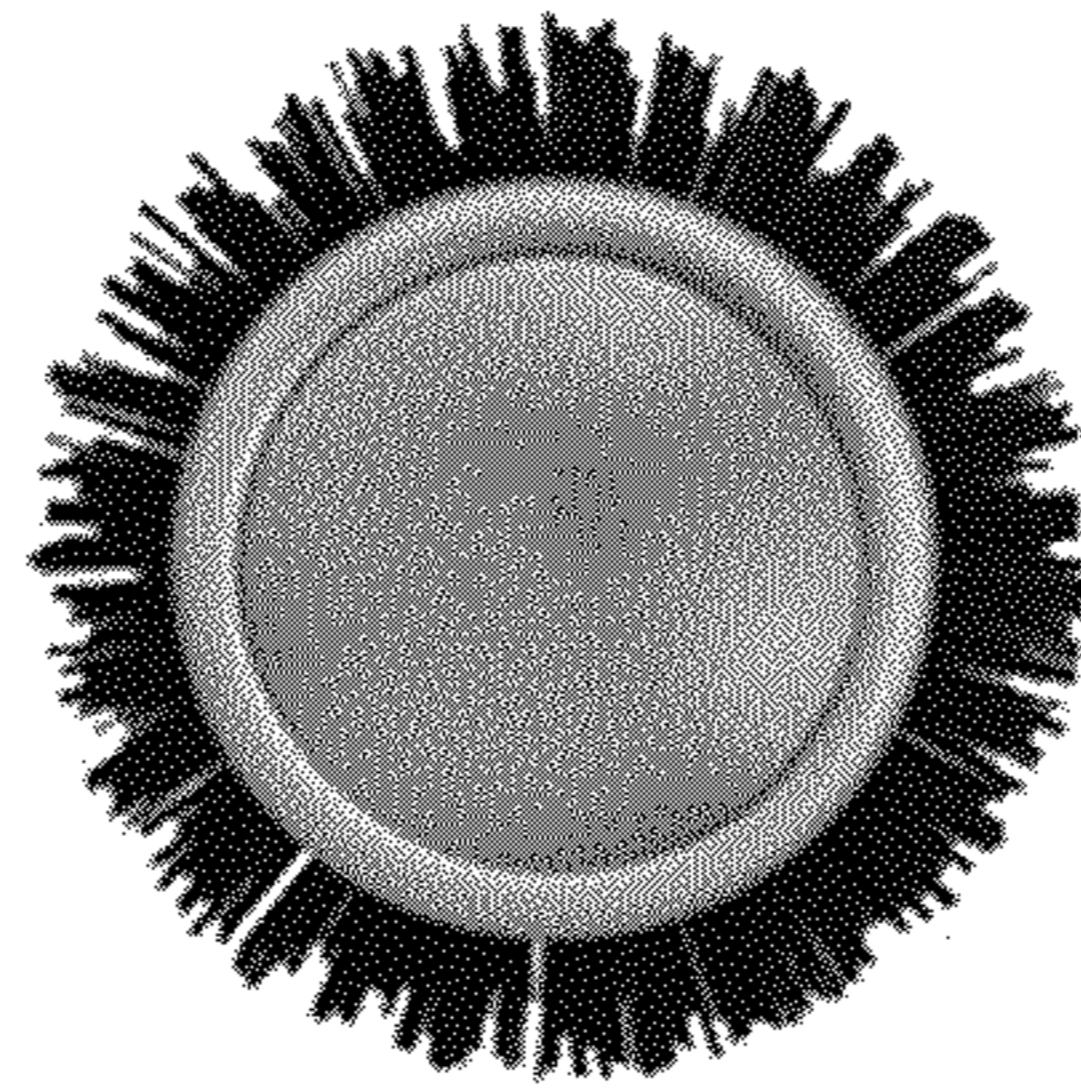

FIG. 5

