



US00D696026S

(12) **United States Design Patent**
Park

(10) **Patent No.:** **US D696,026 S**

(45) **Date of Patent:** **** Dec. 24, 2013**

(54) **HAIR BRUSH**

(71) Applicant: **Ran-Kyu Park**, Bucheon (KR)

(72) Inventor: **Ran-Kyu Park**, Bucheon (KR)

(**) Term: **14 Years**

(21) Appl. No.: **29/452,187**

(22) Filed: **Apr. 12, 2013**

(51) **LOC (9) Cl.** **04-02**

(52) **U.S. Cl.**
USPC **D4/128**

(58) **Field of Classification Search**
USPC D4/128, 129, 131, 136, 138, 108, 109,
D4/119; D32/35, 51; 15/104.5, 104.16,
15/104.2, 104.31, 104.32, 164, 165, 206;
D28/65; D7/682; 452/298, 458
See application file for complete search history.

(56) **References Cited**

U.S. PATENT DOCUMENTS

D461,316 S * 8/2002 Park D4/128
D461,361 S 8/2002 Orr et al.
D479,049 S 9/2003 Park
D479,916 S 9/2003 Park

D510,192 S * 10/2005 Kampel et al. D4/128
D518,644 S 4/2006 Park
D543,363 S * 5/2007 Leung D4/128
D557,015 S 12/2007 Park
D557,018 S 12/2007 Park
D653,038 S * 1/2012 Park D4/128
D658,892 S * 5/2012 Console D4/121
D668,054 S * 10/2012 Julemont D4/128
D679,910 S * 4/2013 Nimsgern D4/128

* cited by examiner

Primary Examiner — Austin Murphy

(74) *Attorney, Agent, or Firm* — Sughrue Mion, PLLC

(57) **CLAIM**

The ornamental design for a hair brush, as shown and described.

DESCRIPTION

FIG. 1. is a top front perspective view of a hair brush showing new design.

FIG. 2. is a front elevational view thereof. (a rear elevational view is symmetrical to the front elevational)

FIG. 3. is a left side elevational. (a right side elevational view is symmetrical to the left side elevational)

FIG. 4. is a top plan view thereof; and,

FIG. 5. is a bottom plan view thereof.

1 Claim, 4 Drawing Sheets

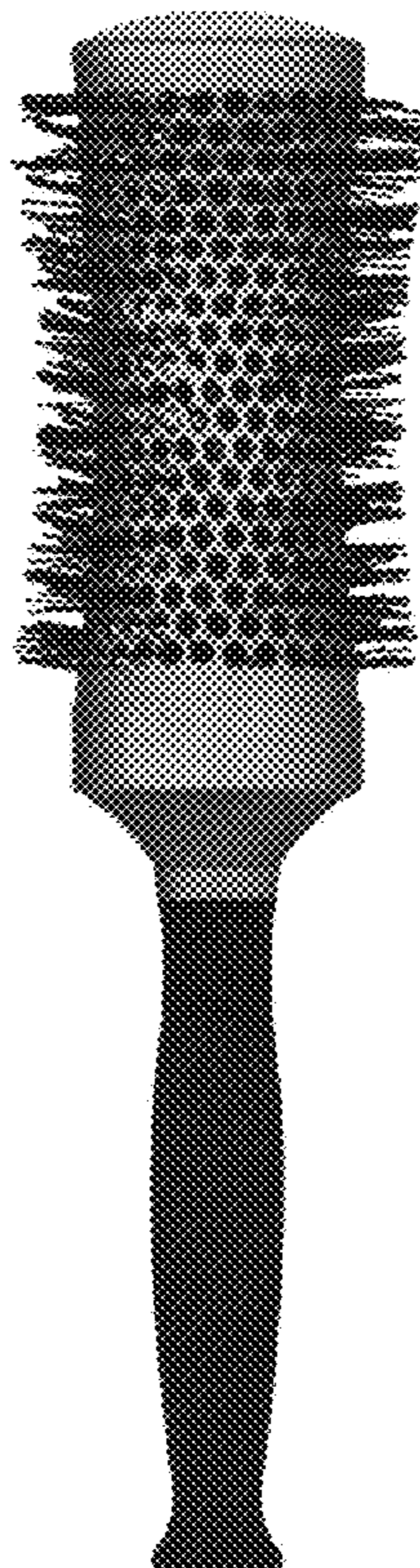

FIG. 1

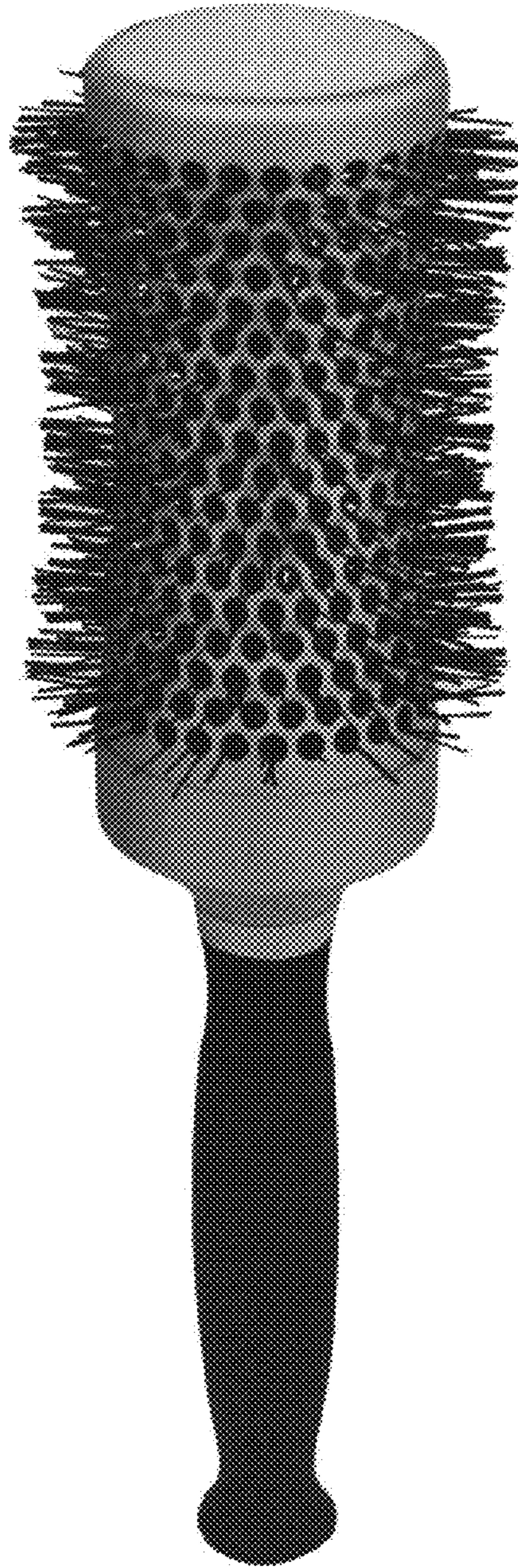

FIG. 2

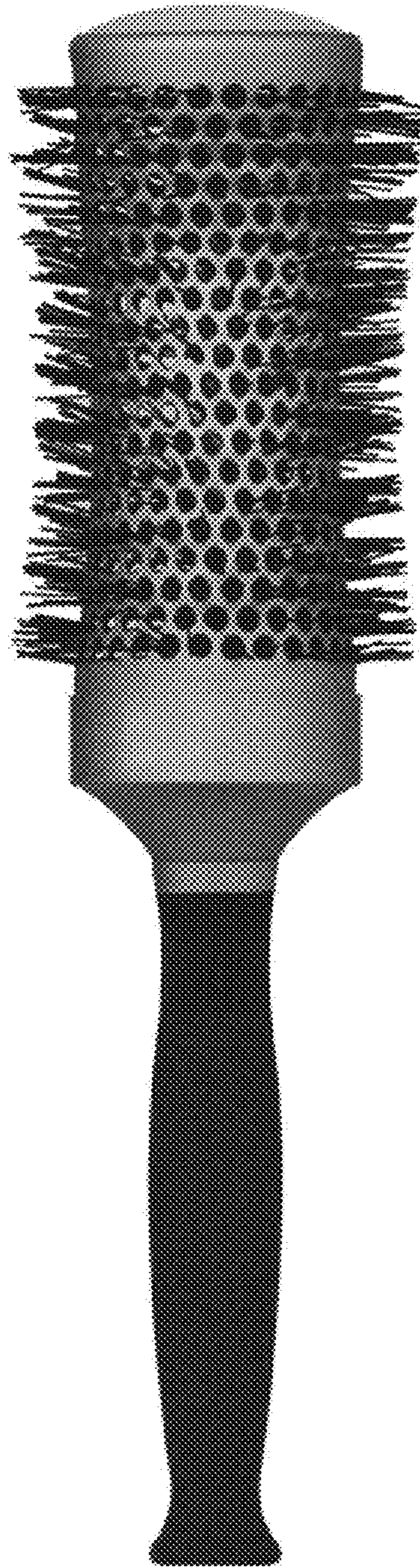

FIG. 3

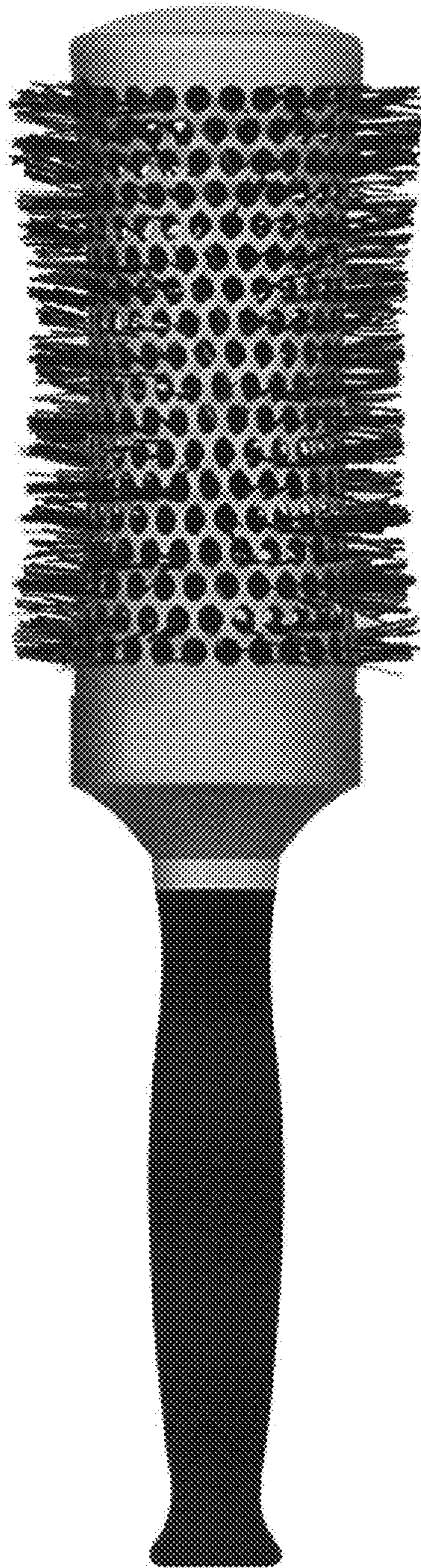

FIG. 4

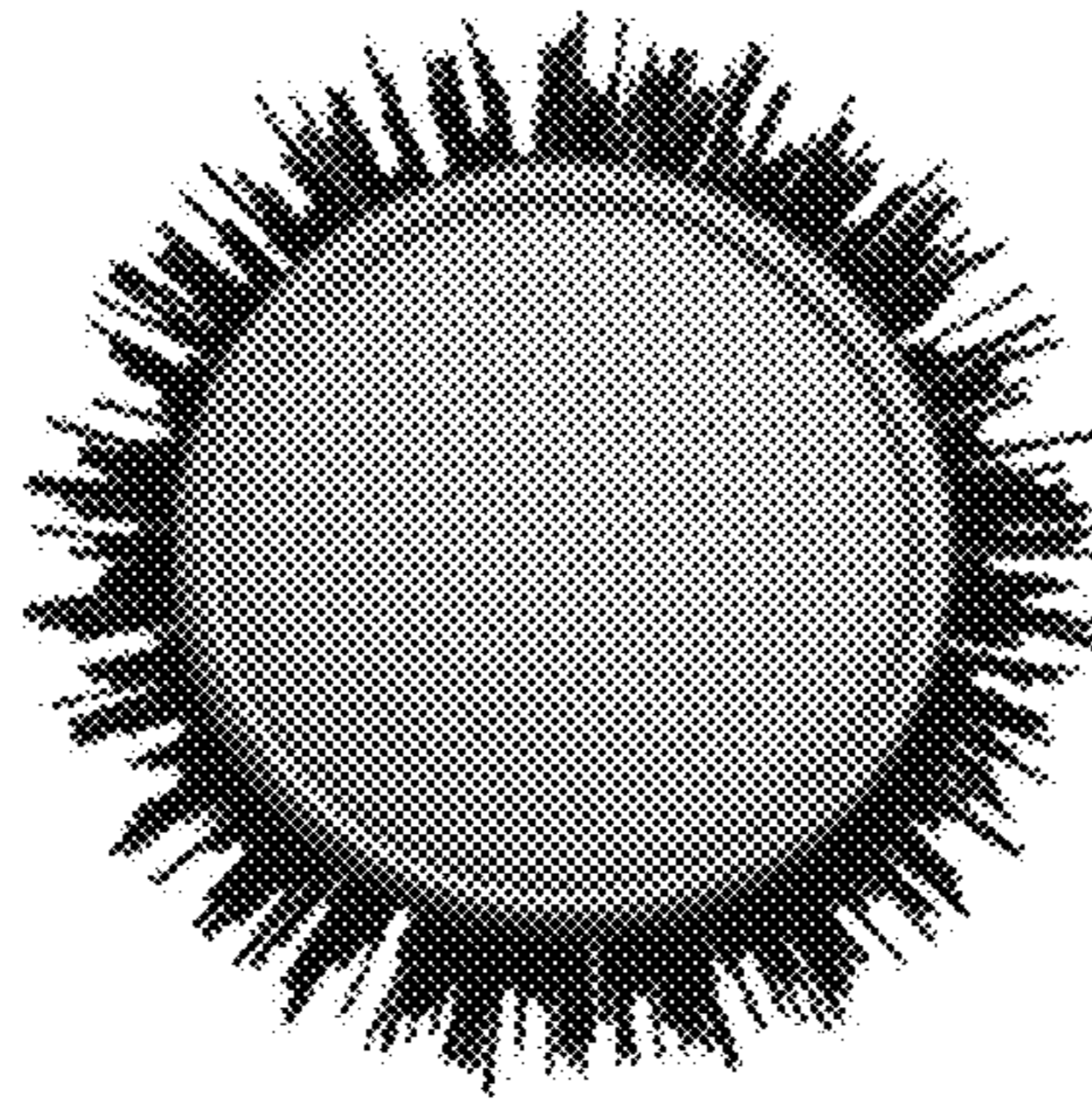

FIG. 5

