



US00D696001S

(12) **United States Design Patent**  
**Schwartz**

(10) **Patent No.:** **US D696,001 S**

(45) **Date of Patent:** **\*\* Dec. 24, 2013**

(54) **CASUAL SNEAKER**

(74) *Attorney, Agent, or Firm* — Lowenstein Sandler LLP

(75) Inventor: **Evan L. Schwartz**, Teaneck, NJ (US)

(57) **CLAIM**

The ornamental design for casual sneaker, as shown and described.

(73) Assignee: **Aetrex Worldwide, Inc.**, Teaneck, NJ (US)

(\*\*) Term: **14 Years**

**DESCRIPTION**

(21) Appl. No.: **29/415,558**

FIG. 1 is a perspective view of the casual sneaker according to an embodiment of our new design;

(22) Filed: **Mar. 12, 2012**

FIG. 2 is front view thereof;

(51) **LOC (9) Cl.** ..... **02-04**

FIG. 3 is a rear view thereof;

(52) **U.S. Cl.**

FIG. 4 is a left-side view thereof;

USPC ..... **D2/923**

FIG. 5 is a right-side view thereof;

(58) **Field of Classification Search**

FIG. 6 is a top view thereof; and

USPC ..... D2/896, 900, 916, 917, 923, 943, 946,  
D2/969, 972, 976; 36/45, 8, 100, 88, 102,  
36/112, 113, 3 A, 3 R, 7.4, 11.5, 4, 87, 7.5

FIG. 7 is a bottom view thereof.

See application file for complete search history.

FIG. 8 is a perspective view of a casual sneaker according to a first embodiment of our new design;

(56) **References Cited**

FIG. 9 is front view thereof;

**U.S. PATENT DOCUMENTS**

FIG. 10 is a rear view thereof;

D307,350 S \* 4/1990 Brown et al. .... D2/970

FIG. 11 is a left-side view thereof;

D353,707 S \* 12/1994 Puff ..... D2/909

FIG. 12 is a right-side view thereof;

D435,959 S \* 1/2001 Akhidime ..... D2/969

FIG. 13 is a top view thereof; and

D442,771 S \* 5/2001 Haas ..... D2/969

FIG. 14 is a bottom view thereof.

D448,149 S \* 9/2001 Matis et al. .... D2/969

FIG. 15 is a perspective view of the casual sneaker according to a second embodiment of our new design;

D494,351 S \* 8/2004 Kuerbis ..... D2/972

FIG. 16 is front view thereof;

D497,046 S \* 10/2004 Scott ..... D2/902

FIG. 17 is a rear view thereof;

D613,043 S \* 4/2010 Walton ..... D2/902

FIG. 18 is a left-side view thereof;

D622,486 S \* 8/2010 Goldston et al. .... D2/902

FIG. 19 is a right-side view thereof;

FIG. 20 is a top view thereof; and,

FIG. 21 is a bottom view thereof.

\* cited by examiner

The broken lines shown herein are only for illustrative purposes of the environment and form no part of the claimed invention.

*Primary Examiner* — Robert M Spear  
*Assistant Examiner* — Rashida C McCoy

**1 Claim, 18 Drawing Sheets**

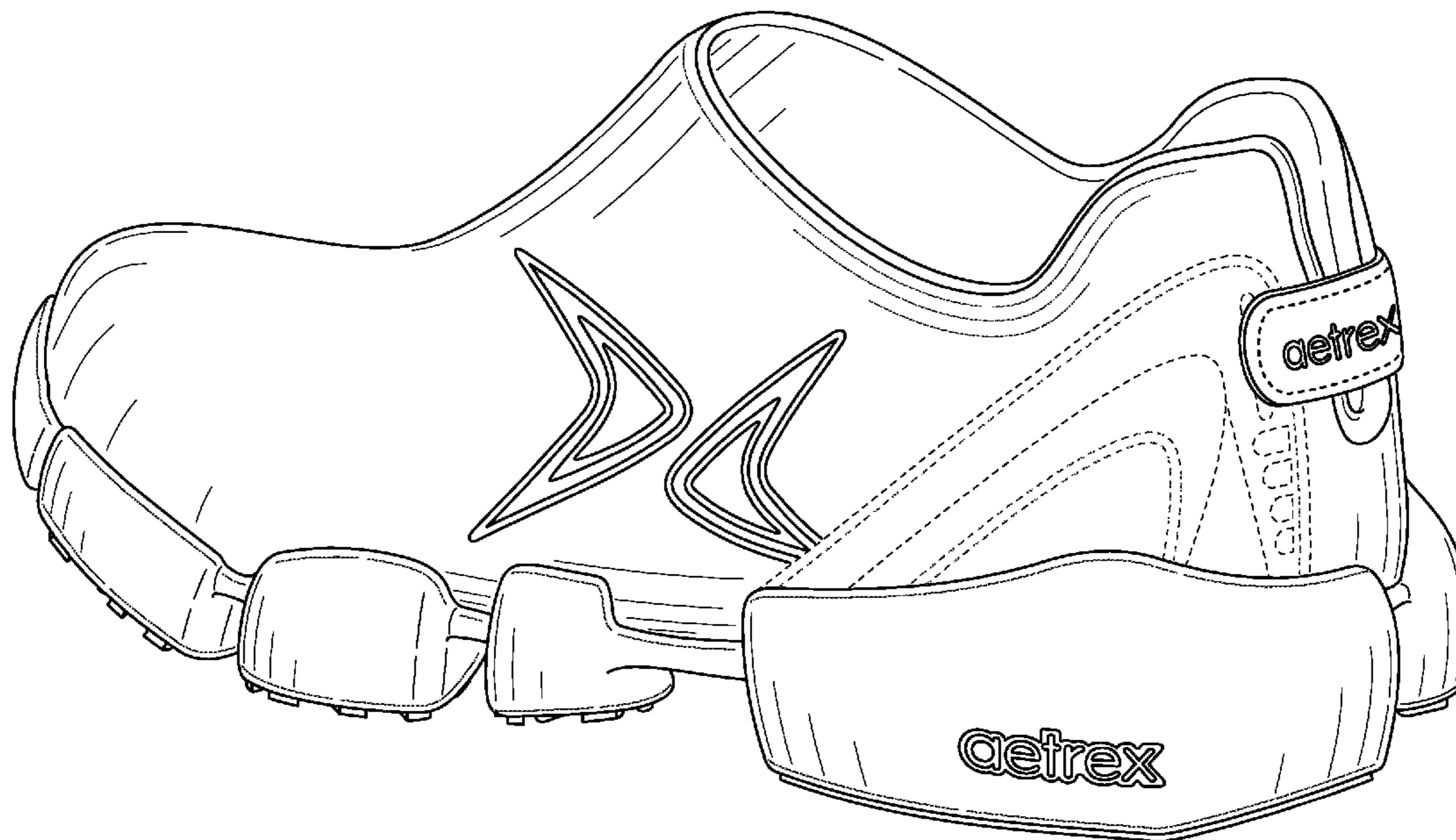

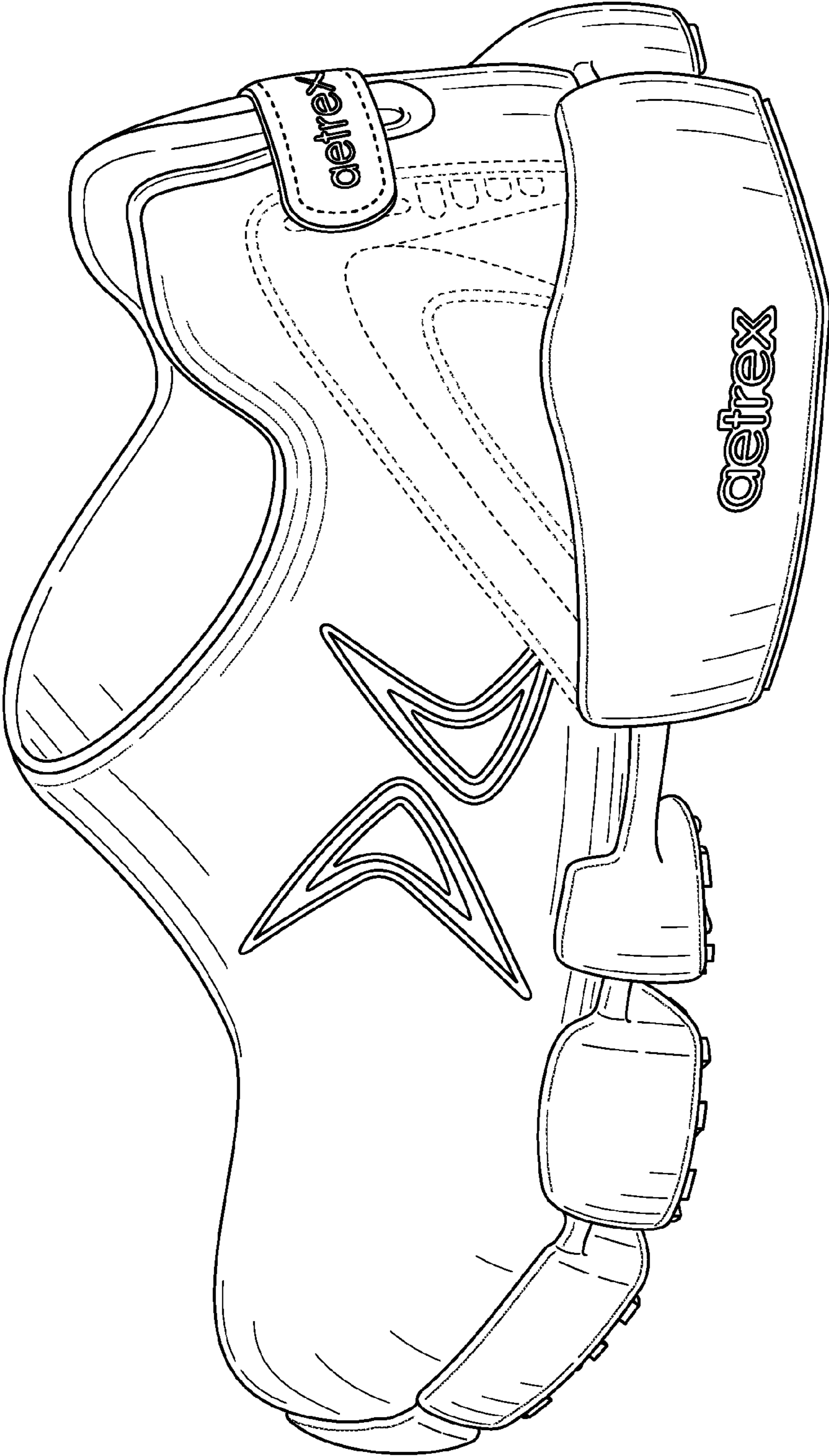

FIG. 1

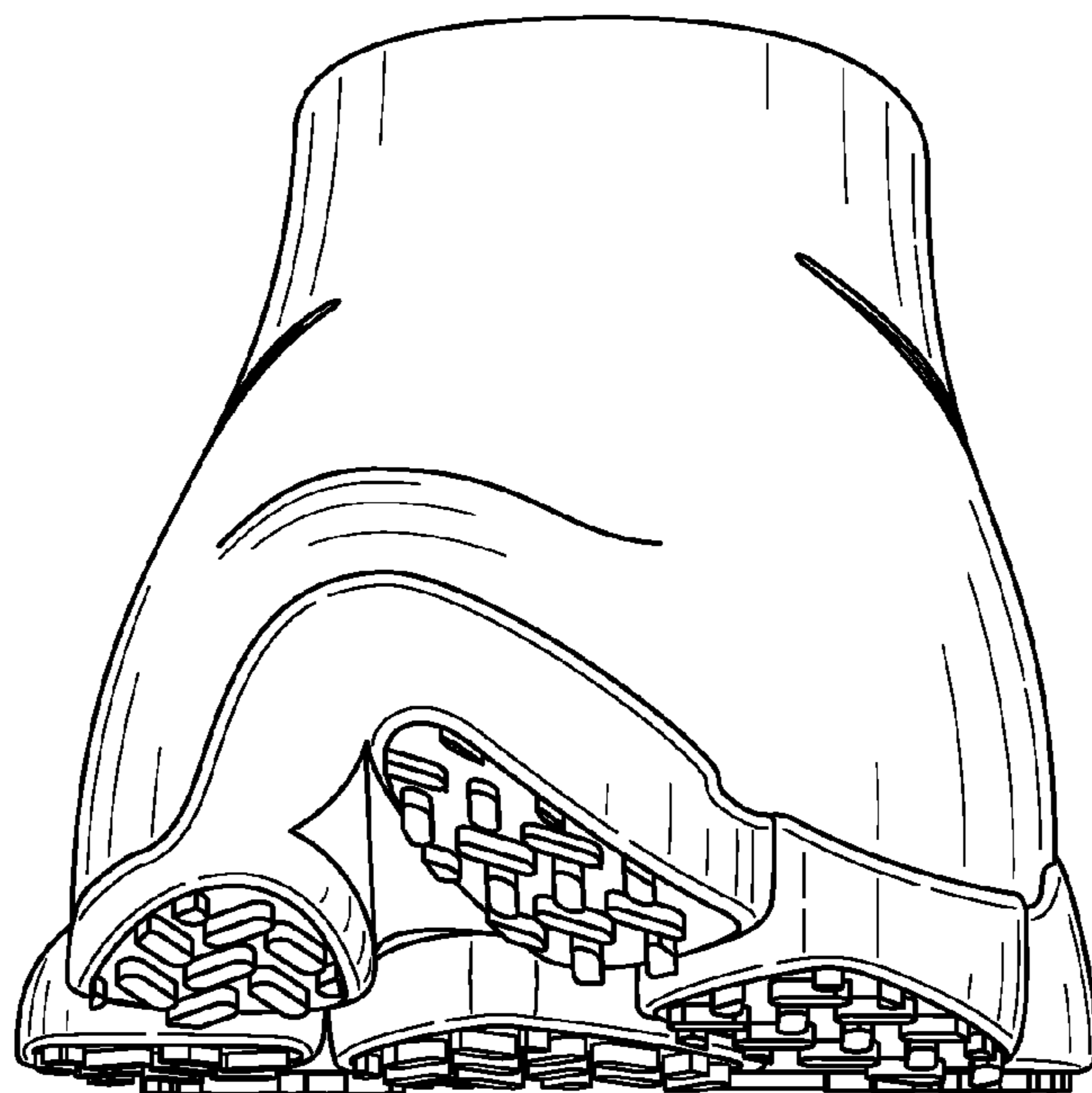

FIG. 2

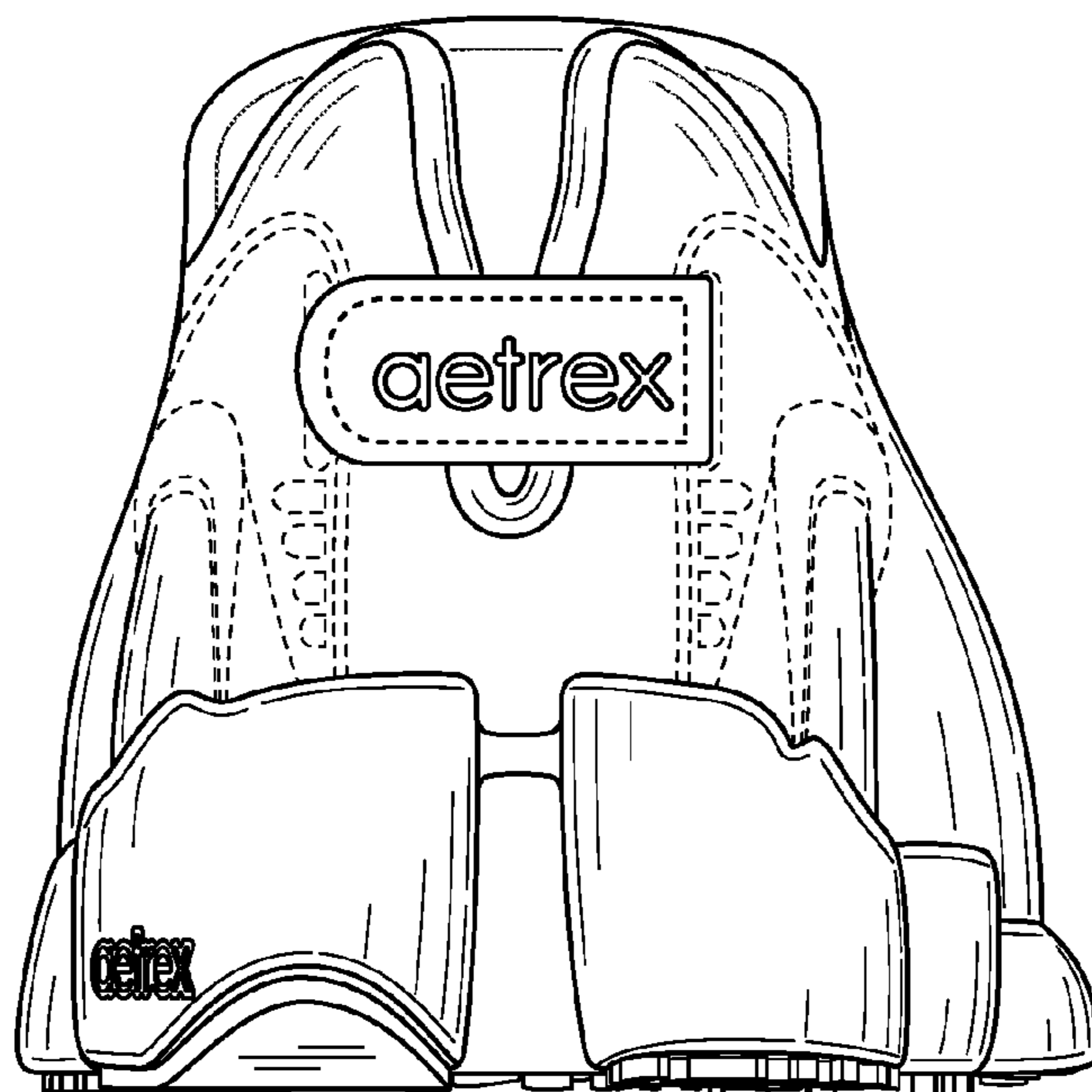

FIG. 3

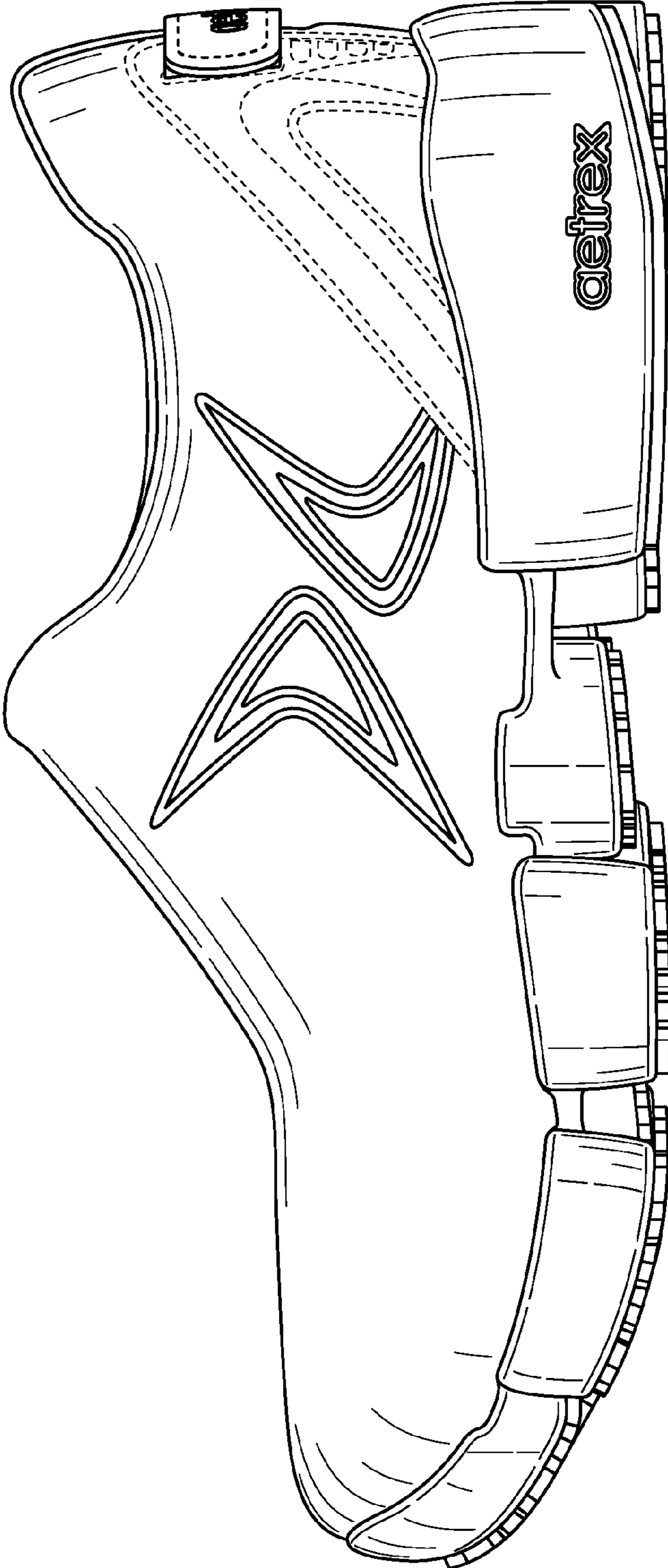

FIG. 4

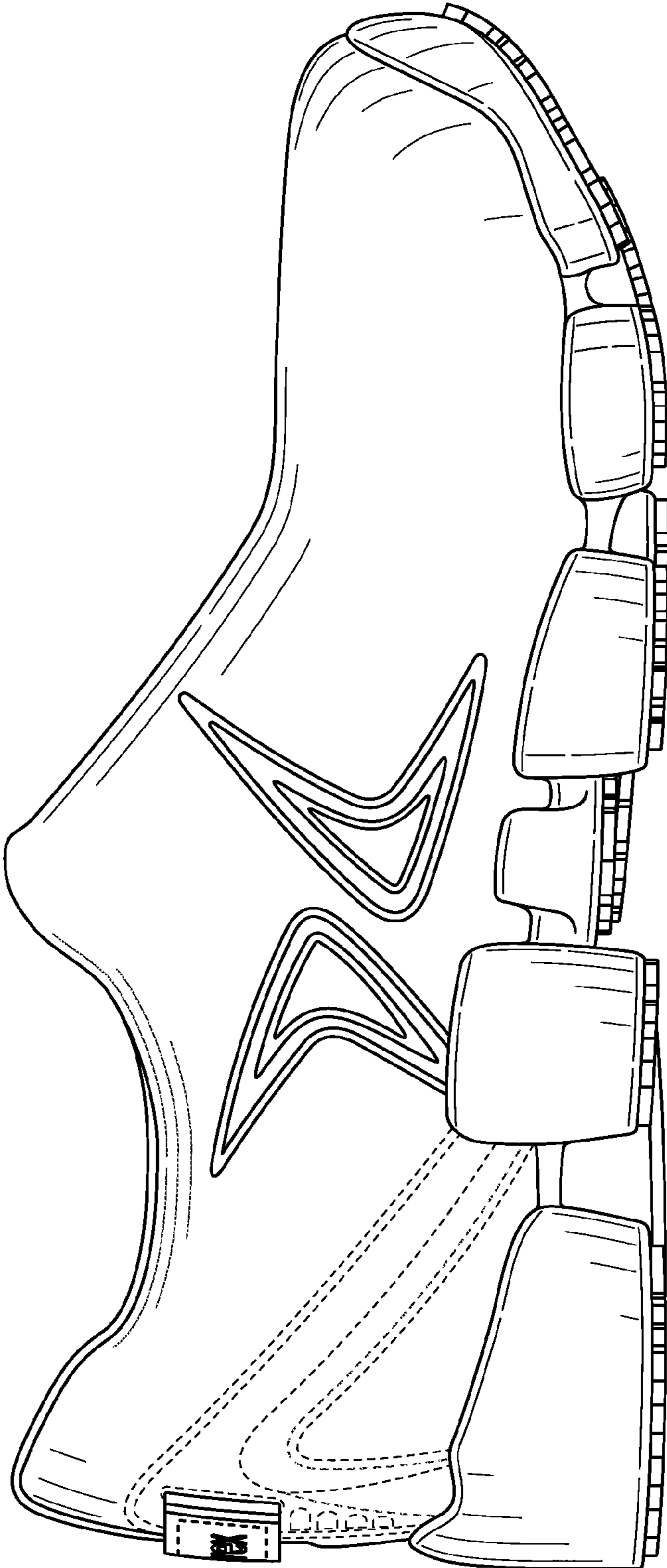

FIG. 5



FIG. 6

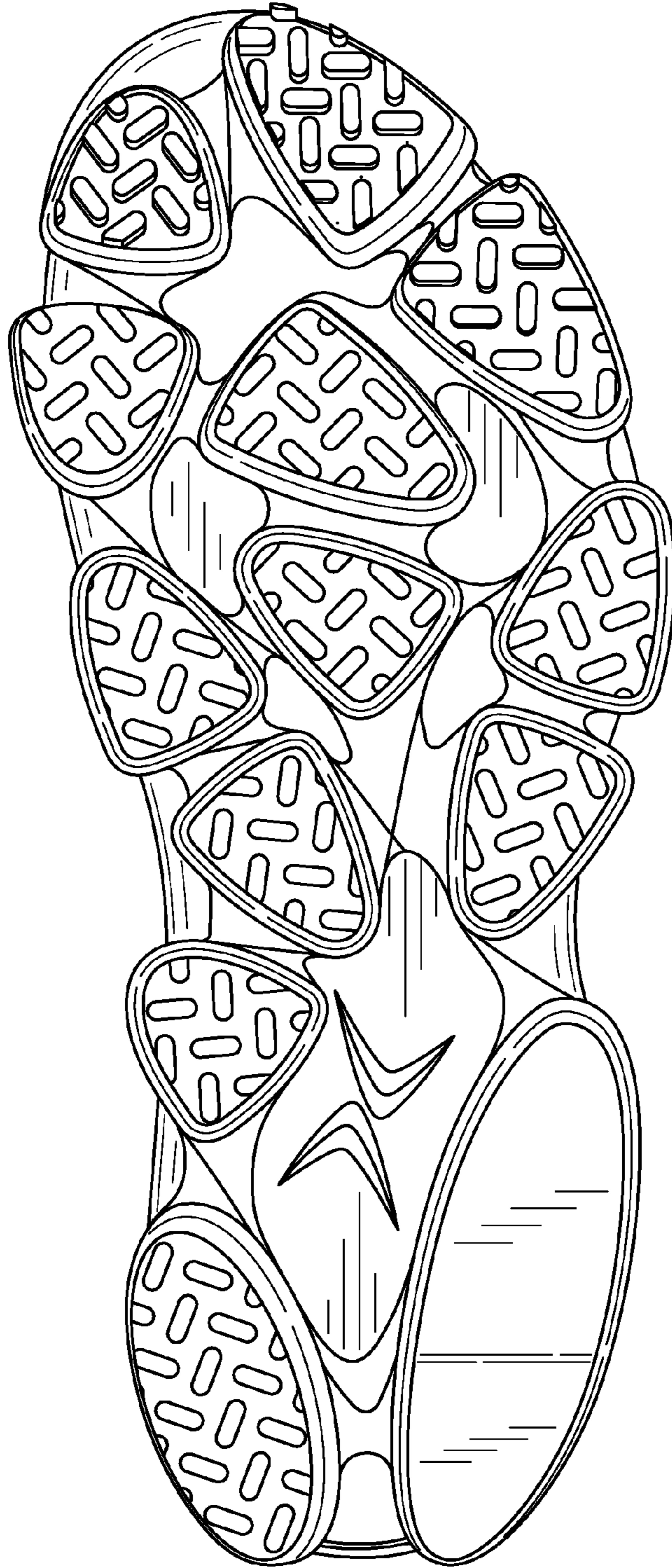

FIG. 7

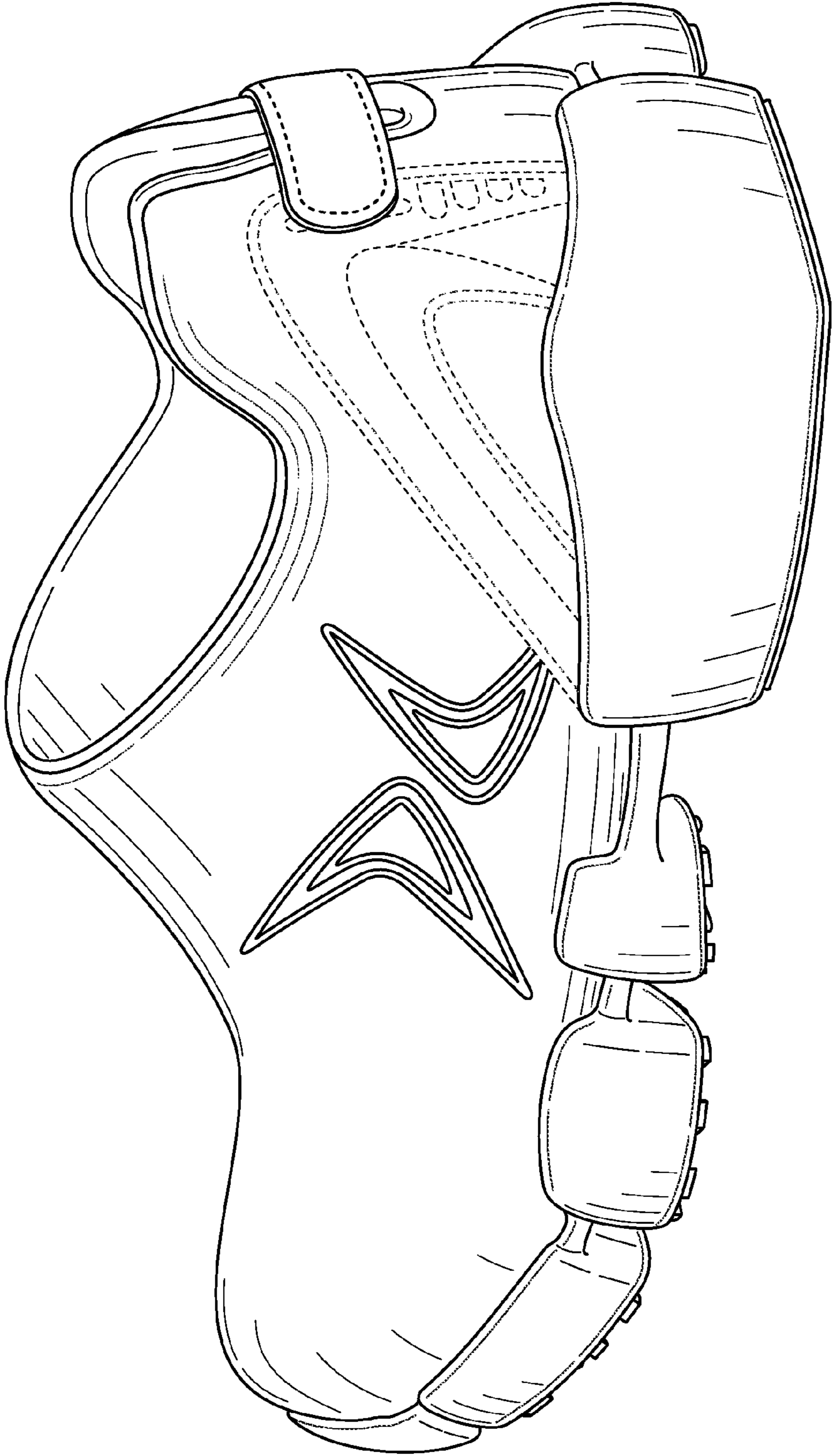

FIG. 8



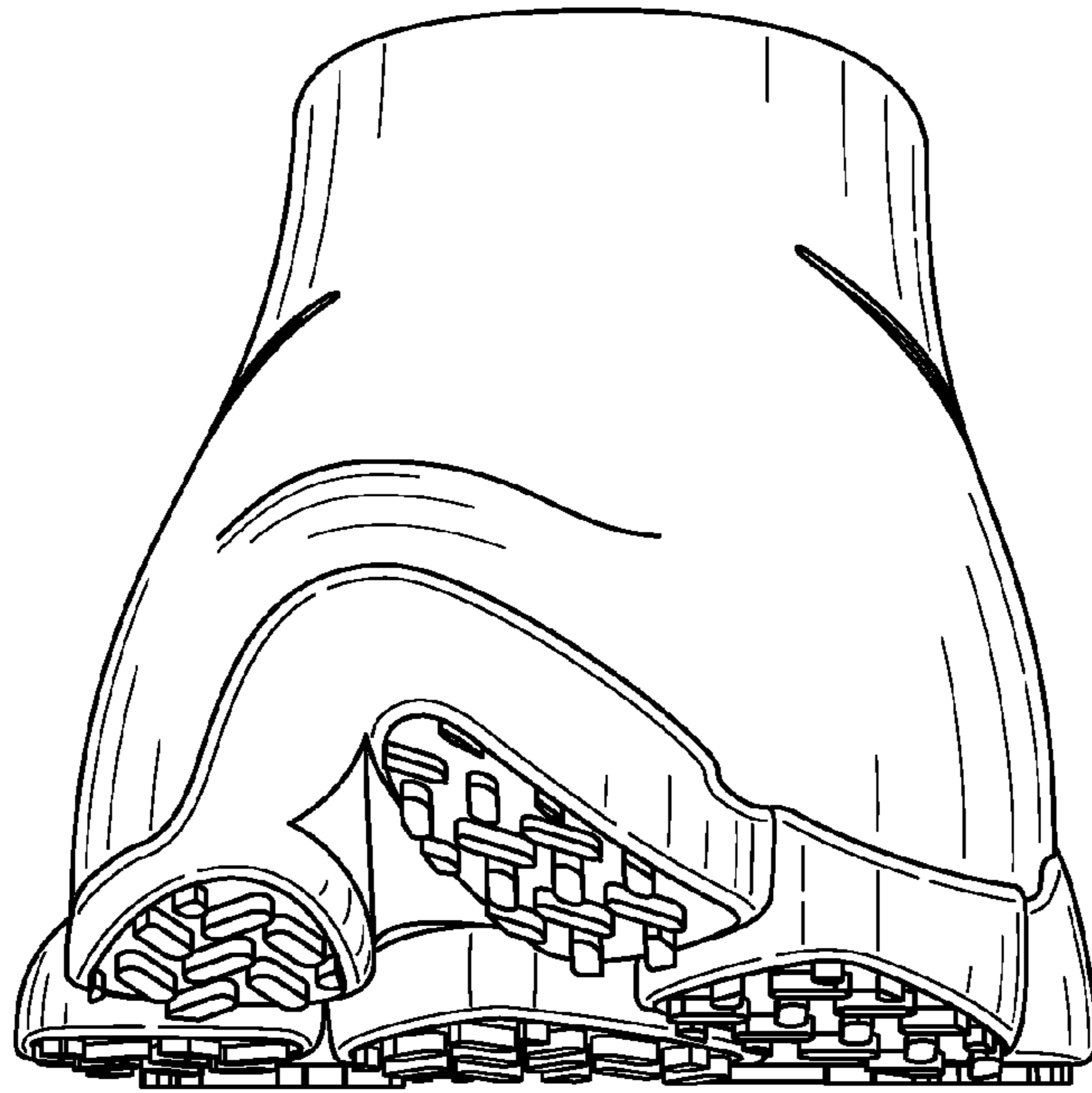

FIG. 9

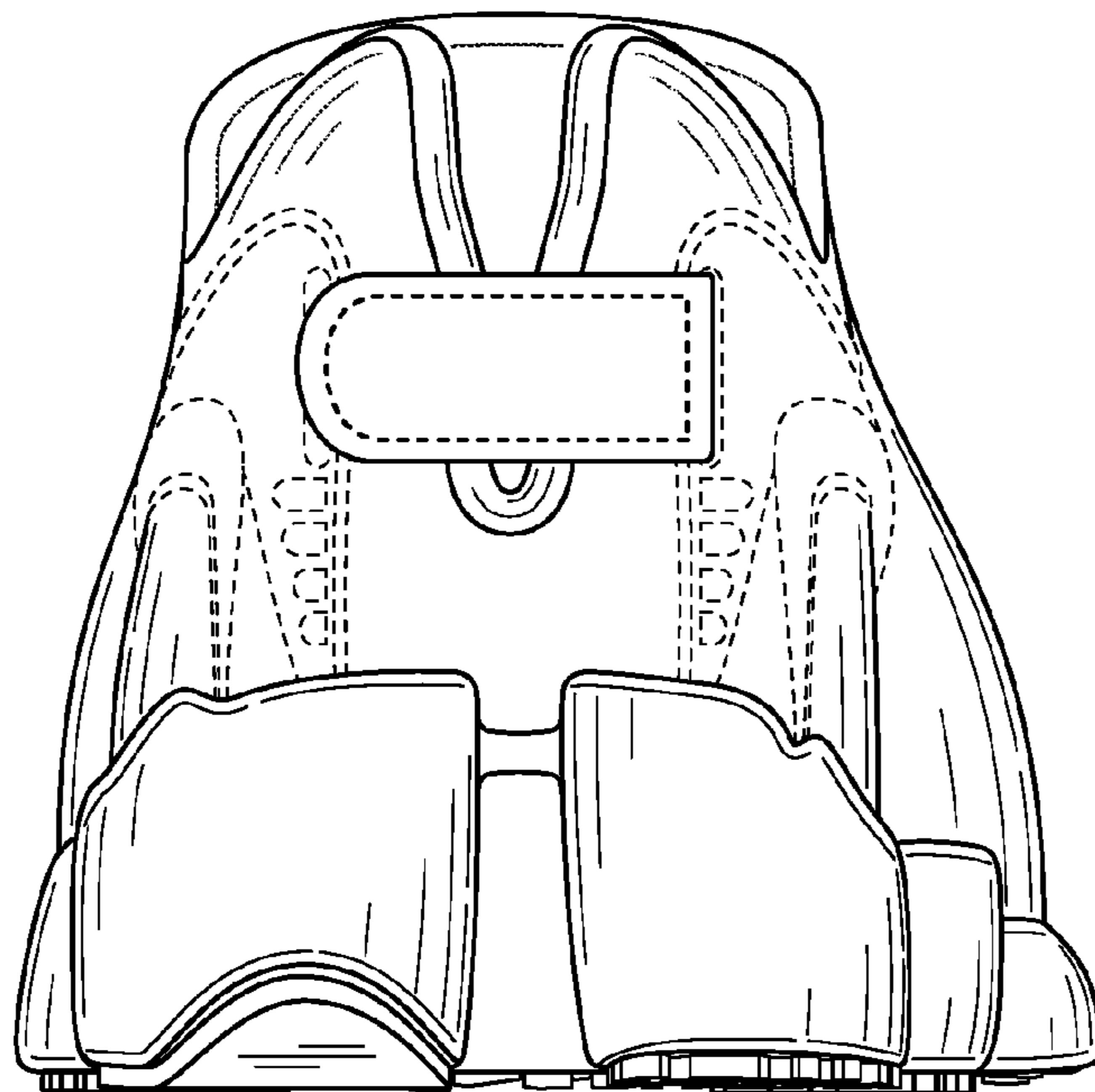

FIG. 10

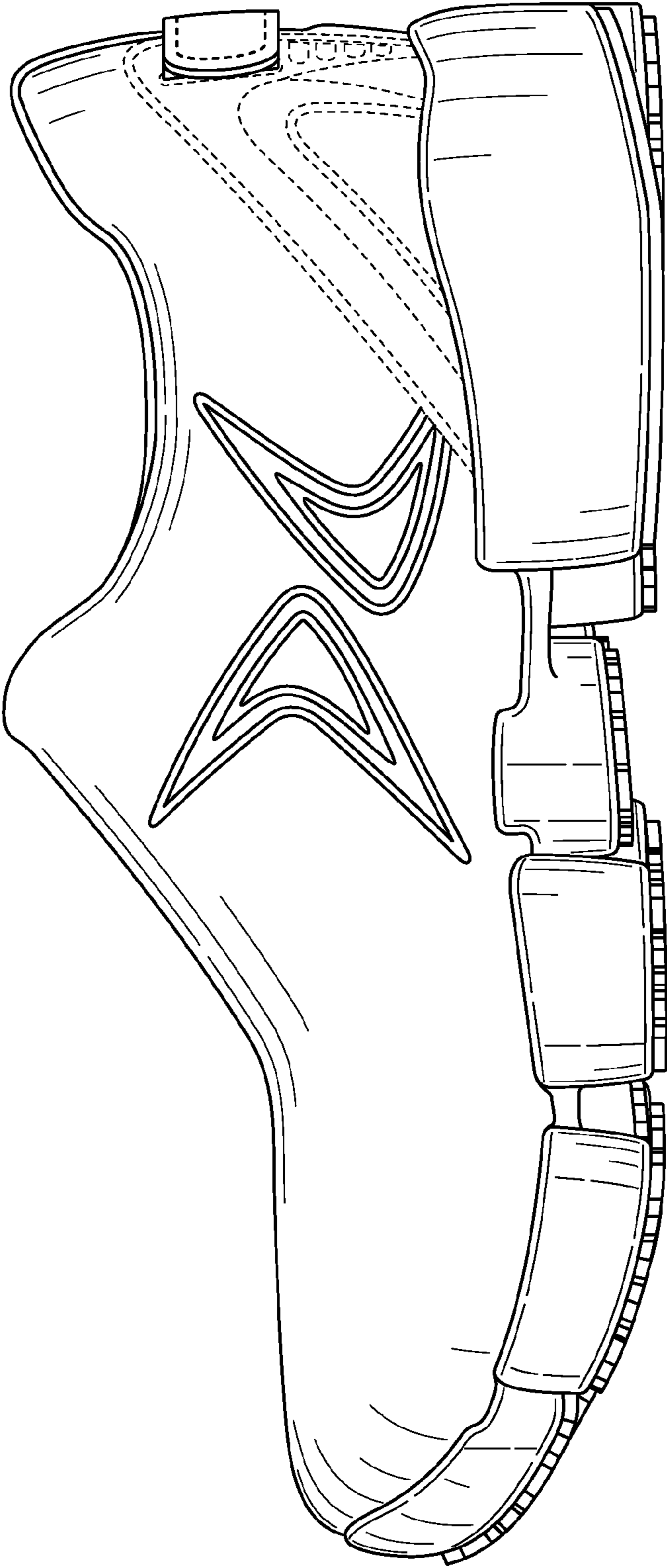

FIG. 11

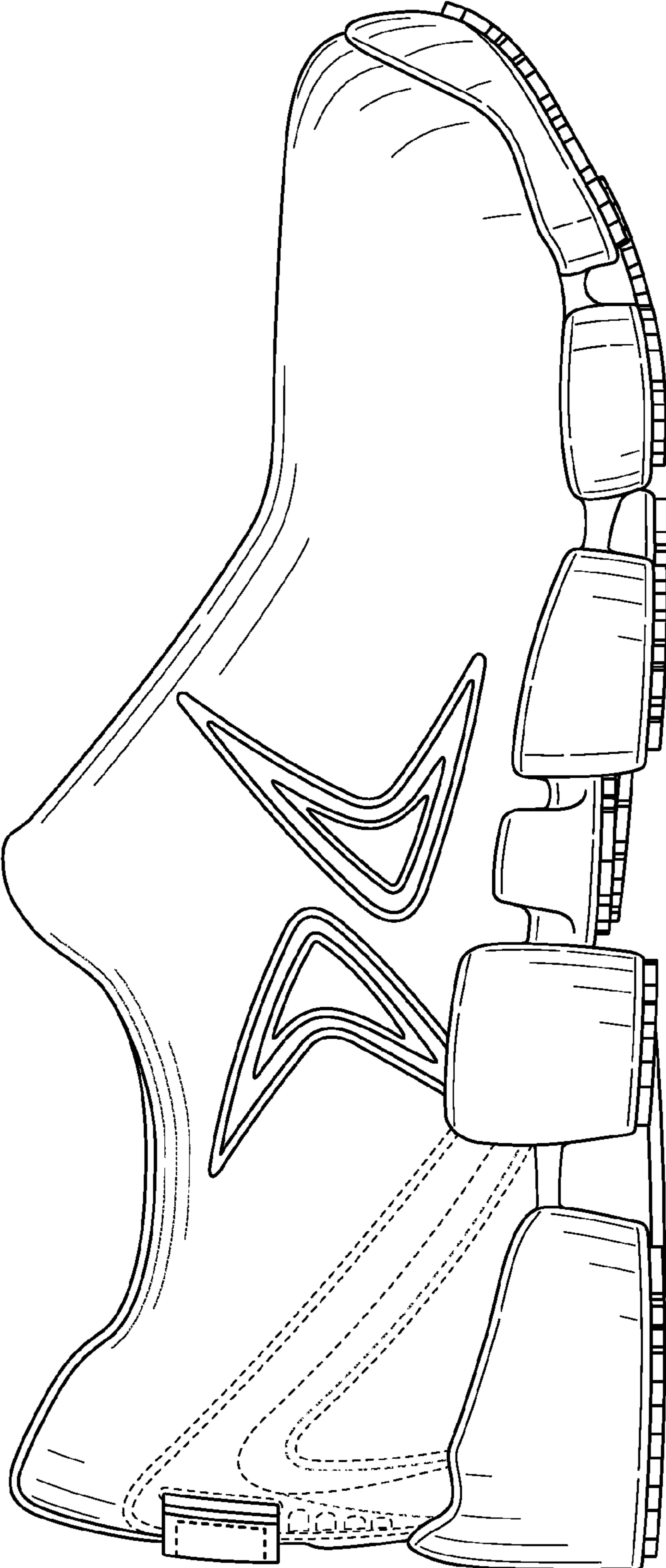

FIG. 12



FIG. 13

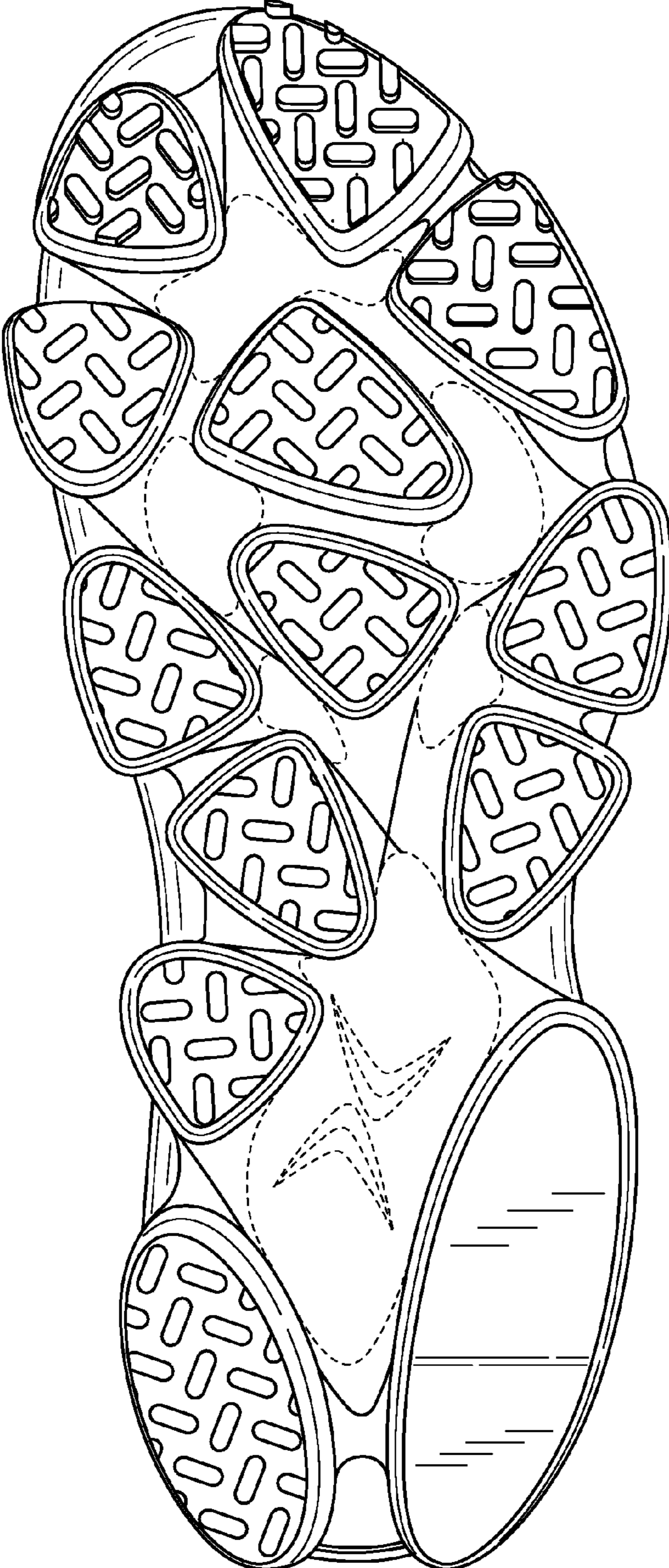

FIG. 14

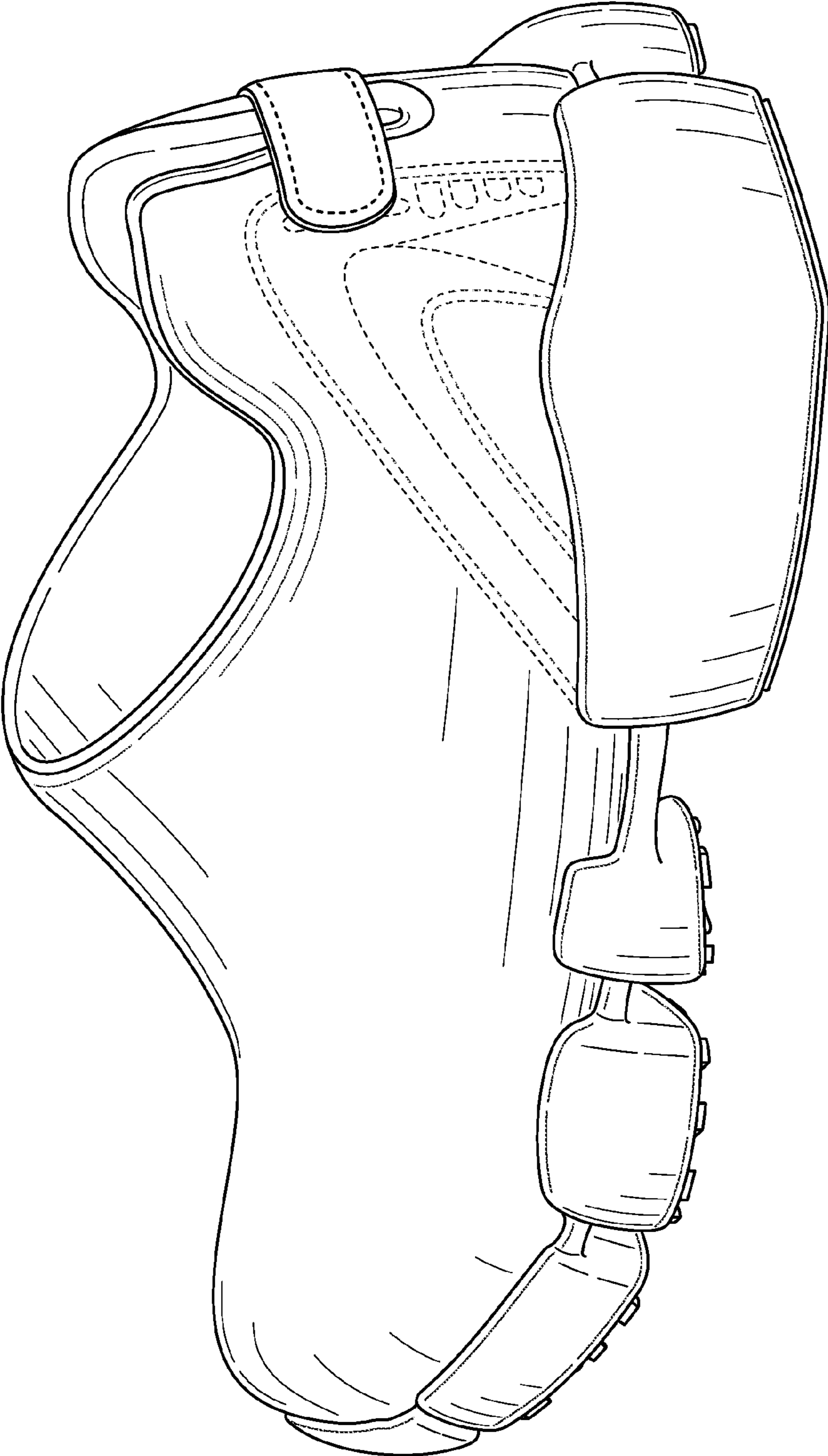

FIG. 15

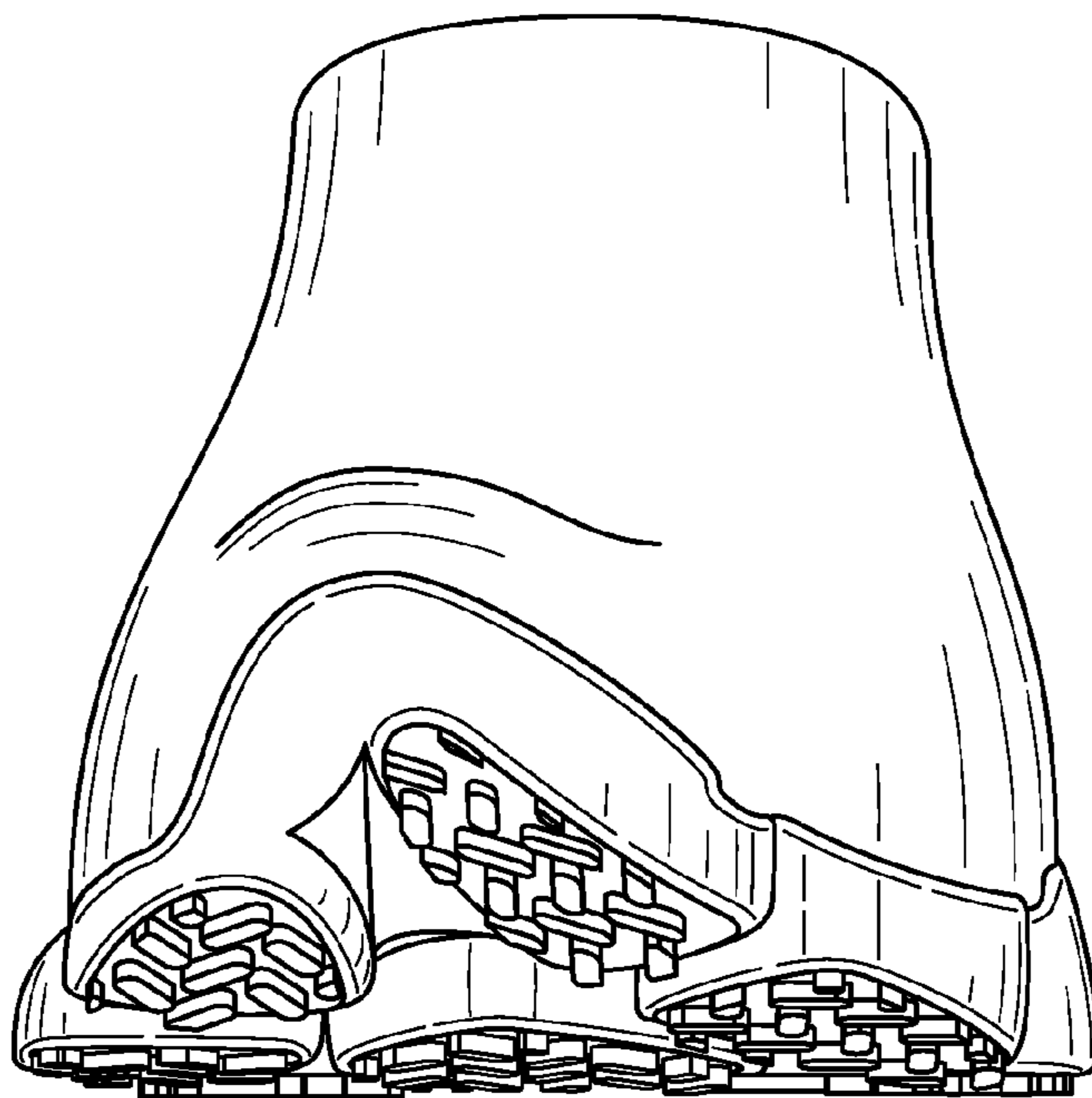

FIG. 16

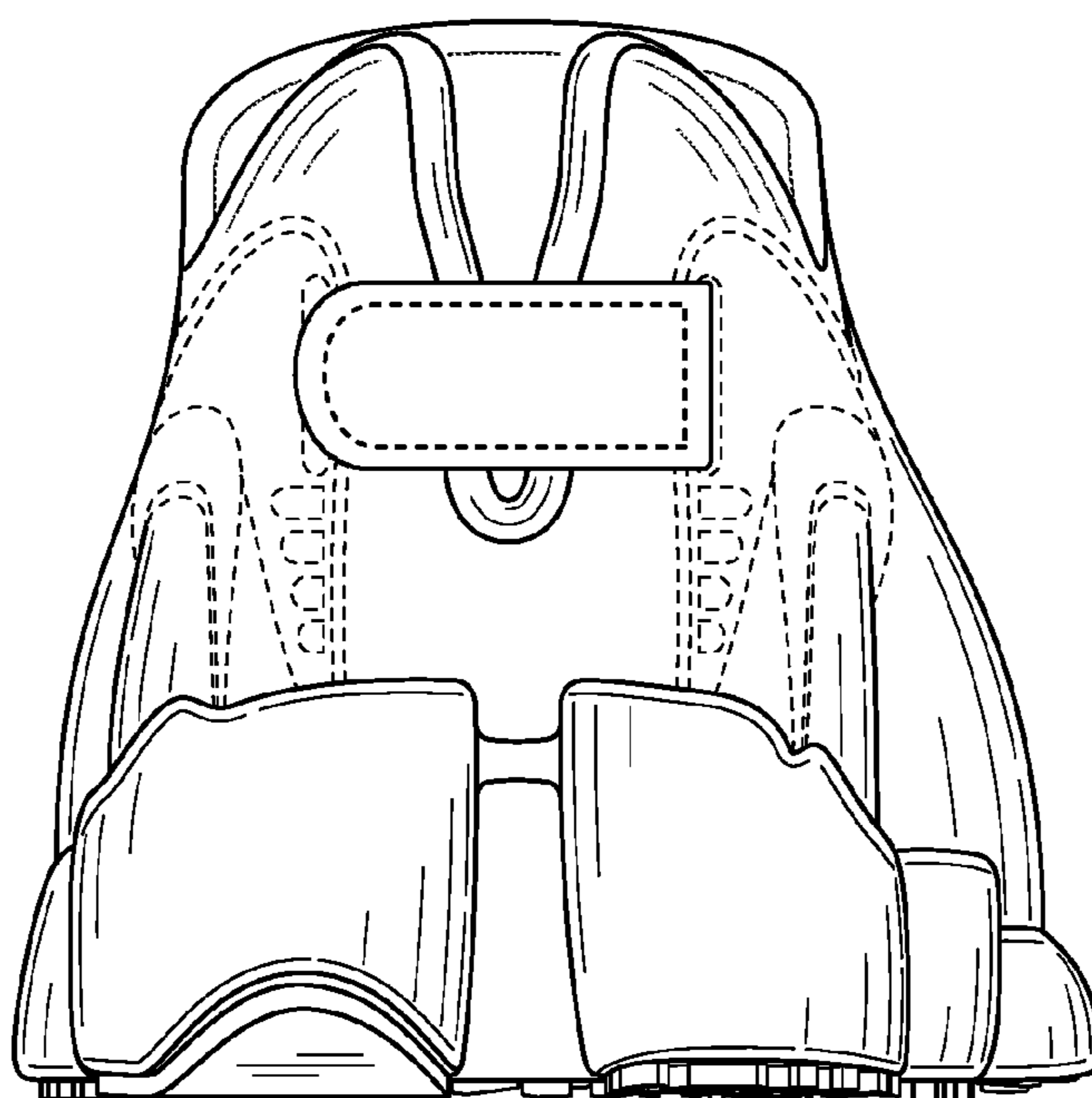

FIG. 17

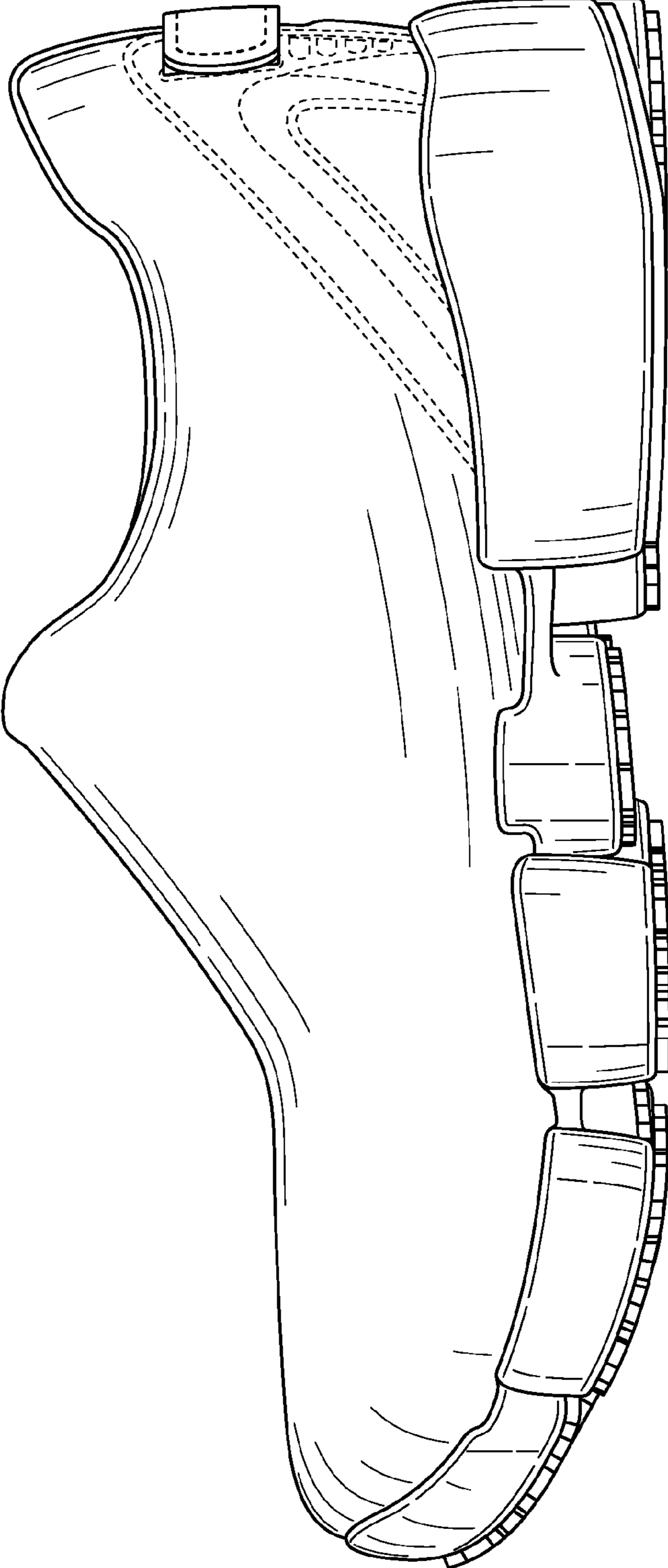

FIG. 18



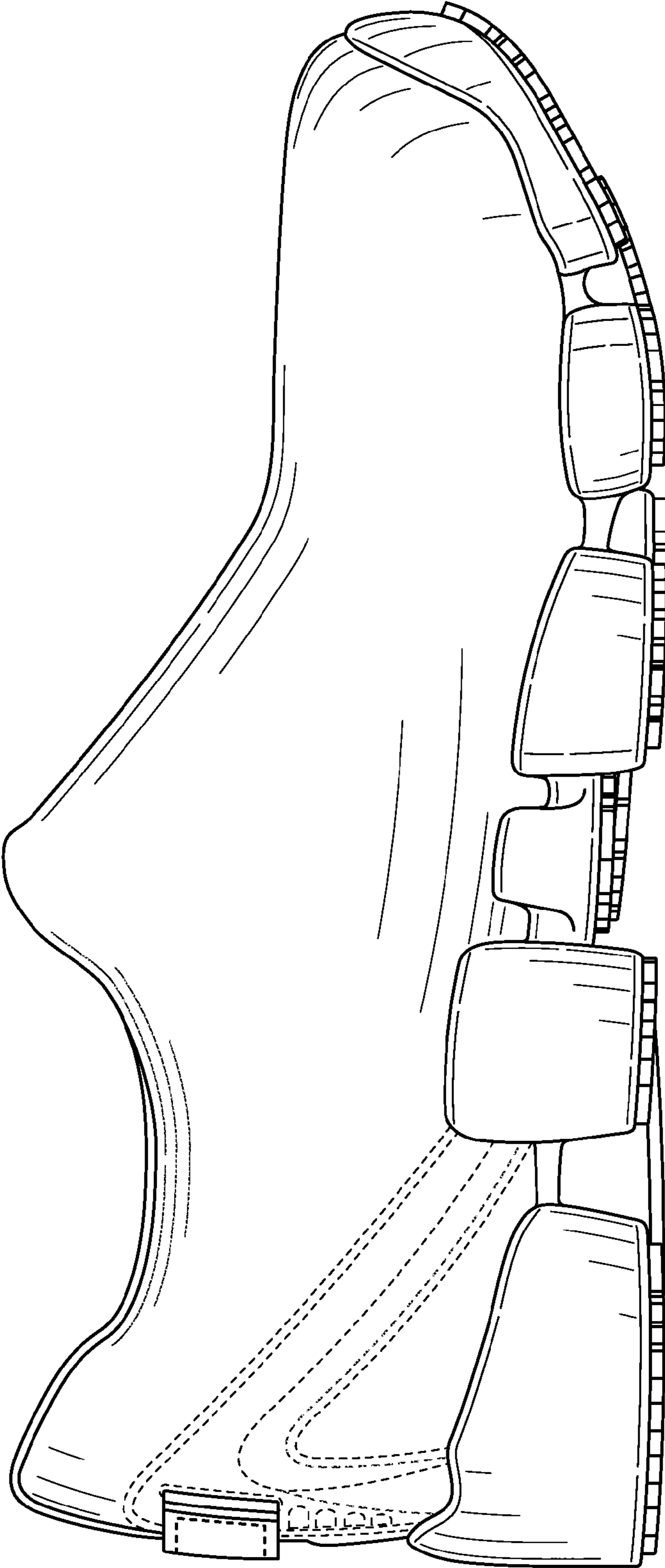

FIG. 19



FIG. 20

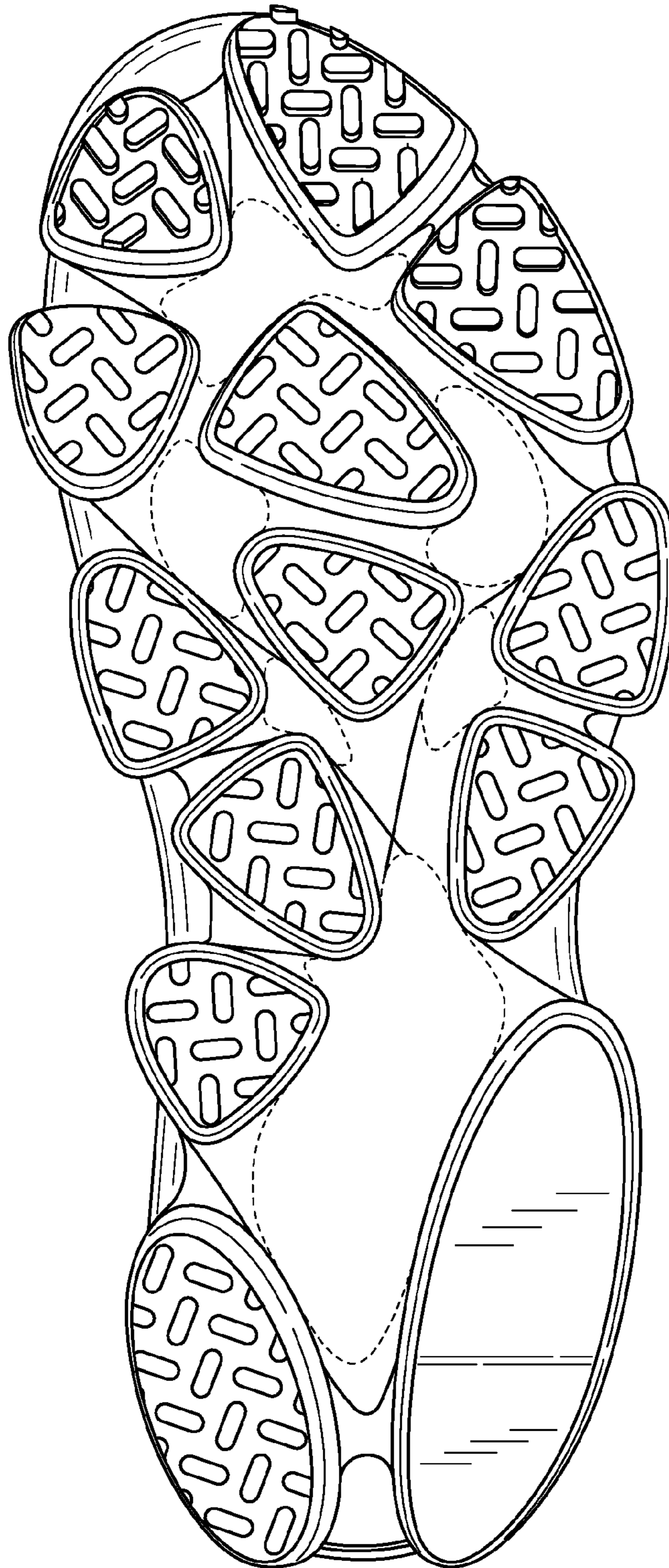

FIG. 21