



US00D695883S

(12) **United States Design Patent**
Vest

(10) **Patent No.:** **US D695,883 S**

(45) **Date of Patent:** **** Dec. 17, 2013**

(54) **GAS BURNER**

(71) Applicant: **Michael Vest**, Buena Park, CA (US)

(72) Inventor: **Michael Vest**, Buena Park, CA (US)

(**) Term: **14 Years**

(21) Appl. No.: **29/439,413**

(22) Filed: **Dec. 11, 2012**

(51) **LOC (9) Cl.** **23-03**

(52) **U.S. Cl.**
USPC **D23/415**

(58) **Field of Classification Search**

USPC D23/403-410, 415-422, 499, 345, 347,
D23/349; D7/332, 402, 407, 417; D15/144;
40/428, 798; 44/520, 530; 52/36.3;
126/201, 258, 500, 512, 540, 543, 544,
126/548, 555, 298; 160/DIG. 9; 219/549;
431/263, 273, 329

See application file for complete search history.

(56) **References Cited**

U.S. PATENT DOCUMENTS

D53,918 S *	10/1919	Kerr et al.	D23/415
D54,098 S *	11/1919	Kerr et al.	D23/415
D54,852 S *	4/1920	Kerr et al.	D23/415
D58,914 S *	9/1921	Kerr et al.	D23/415
1,445,984 A *	2/1923	Wilkinson	126/39 E
D258,309 S *	2/1981	Leighton	D23/415
4,305,372 A *	12/1981	Hahn	126/41 R

4,957,096 A *	9/1990	Yokoyama	126/39 H
5,003,960 A *	4/1991	Hanagan	126/39 BA
5,391,076 A *	2/1995	Home	431/354
D443,354 S *	6/2001	Johnston	D23/415
6,240,909 B1 *	6/2001	Scott	123/527
6,851,420 B2 *	2/2005	Jennings	126/39 R

* cited by examiner

Primary Examiner — Karen S Acker

(74) *Attorney, Agent, or Firm* — QuickPatents; Kevin Prince

(57) **CLAIM**

I claim the ornamental design for a gas burner, as shown and described.

DESCRIPTION

FIG. 1 is a perspective view of a gas burner, showing a first embodiment of my new design;
 FIG. 2 is a top plan view of FIG. 1;
 FIG. 3 is a bottom plan view of FIG. 1;
 FIG. 4 is a right-side elevational view of FIG. 1;
 FIG. 5 is a left-side elevational view of FIG. 1;
 FIG. 6 is a front elevational view of FIG. 1, the rear elevational view being a mirror image thereof;
 FIG. 7 is a perspective view of a second embodiment of a gas burner;
 FIG. 8 is a top plan view thereof;
 FIG. 9 is a bottom plan view of FIG. 8;
 FIG. 10 is a right-side elevational view of FIG. 8;
 FIG. 11 is a left-side elevational view of FIG. 8; and,
 FIG. 12 is a front elevational view of FIG. 8, the rear elevational view being a mirror image thereof.

1 Claim, 4 Drawing Sheets

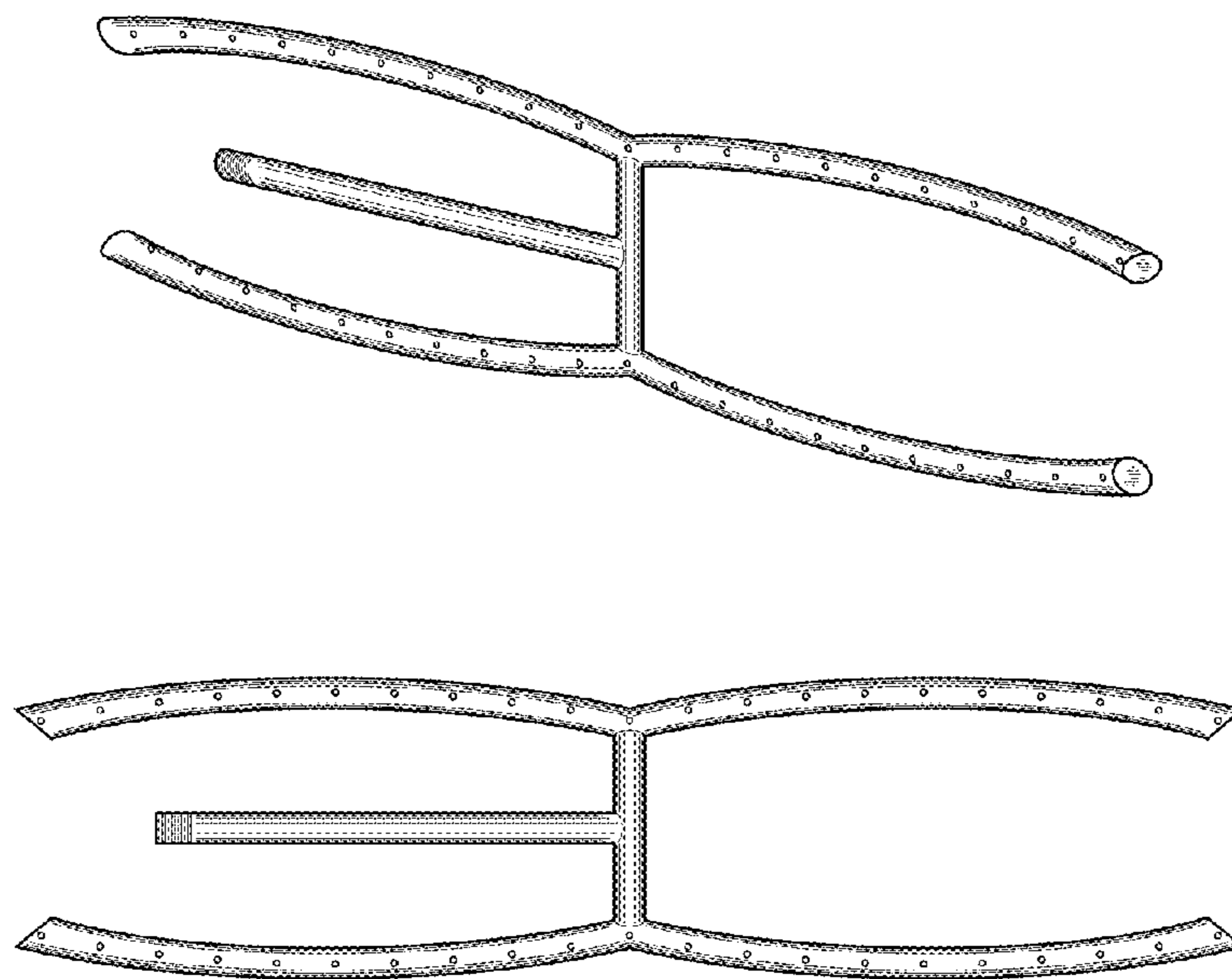

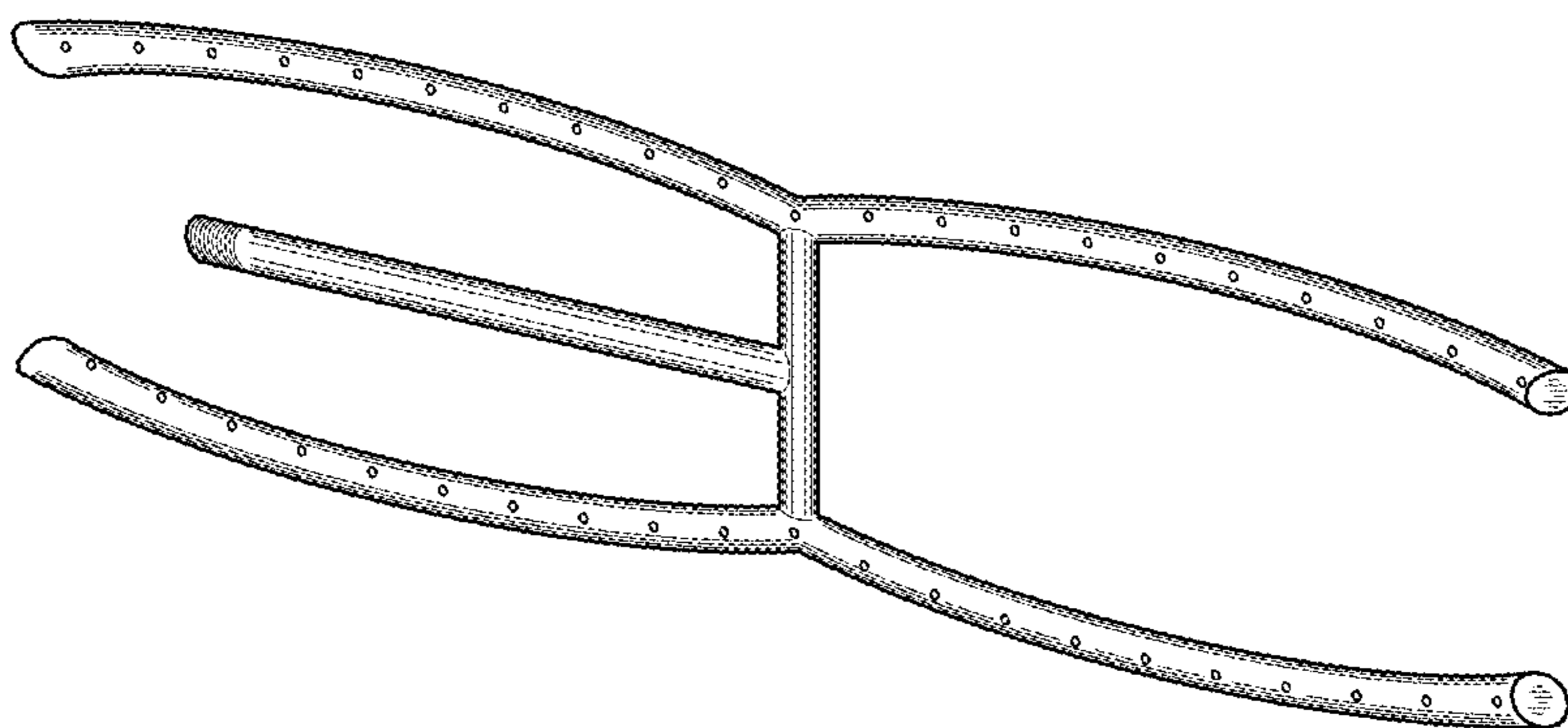

FIG. 1

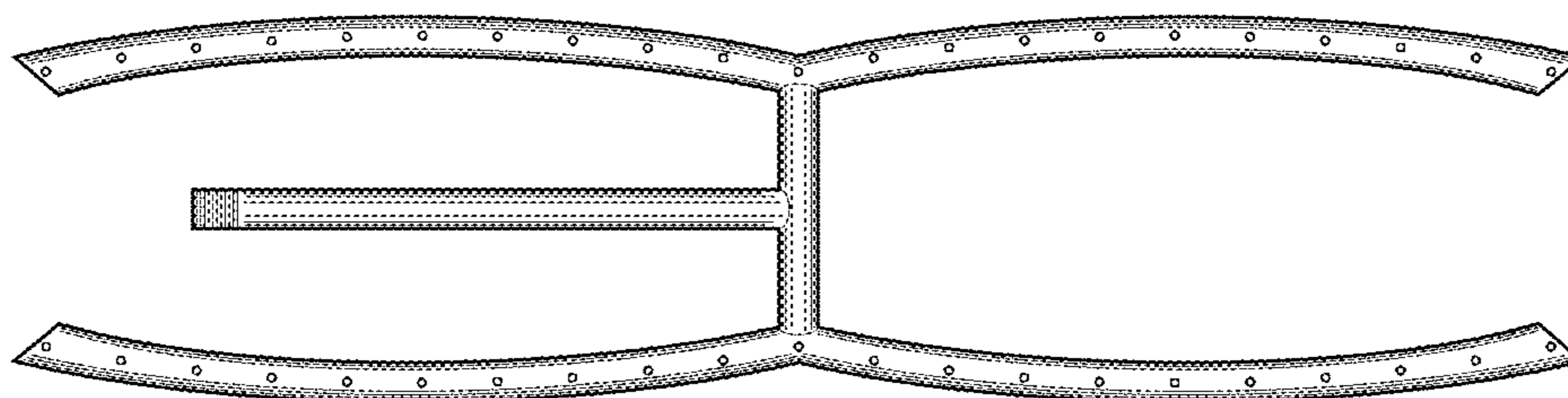

FIG. 2

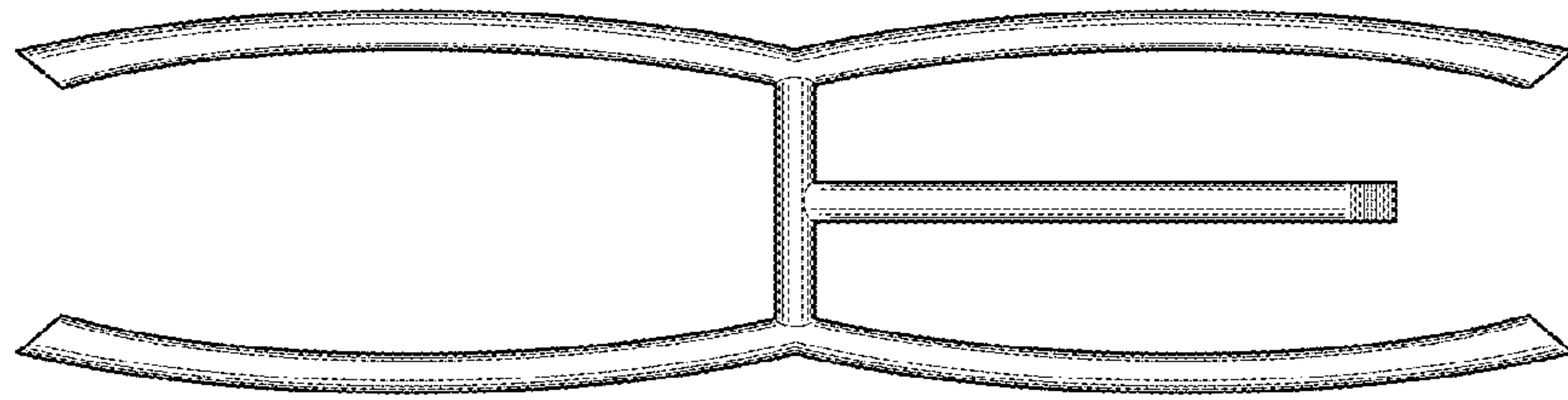

FIG. 3



FIG. 4

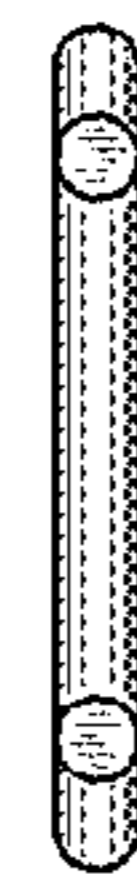

FIG. 5



FIG. 6

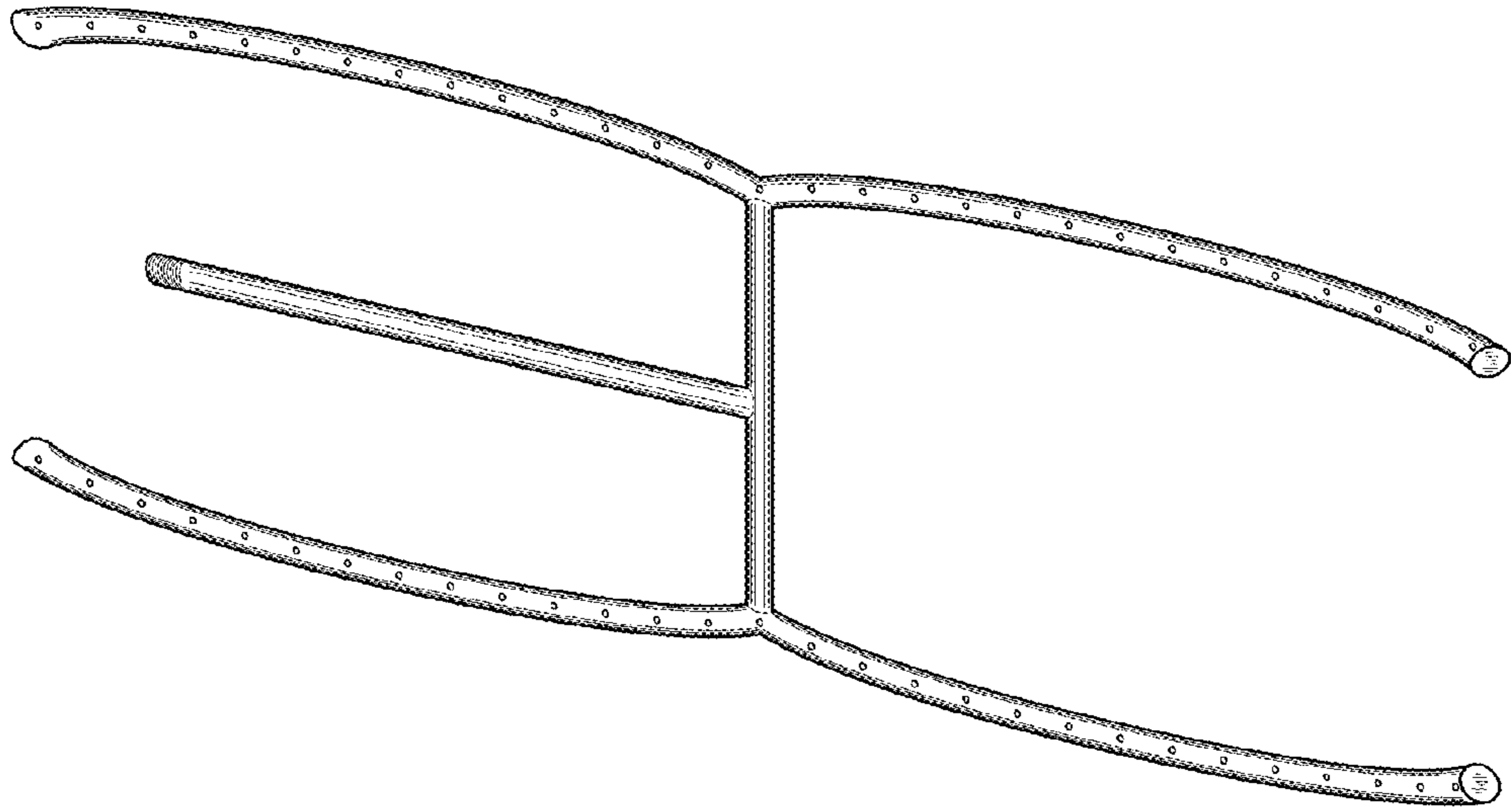

FIG. 7

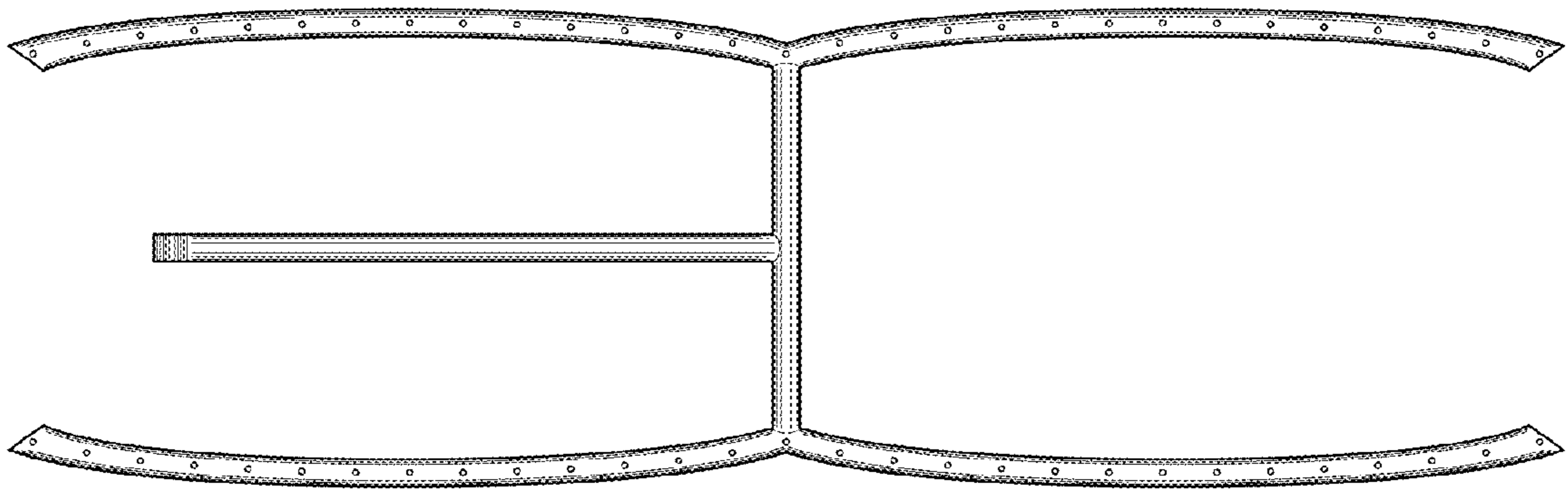

FIG. 8

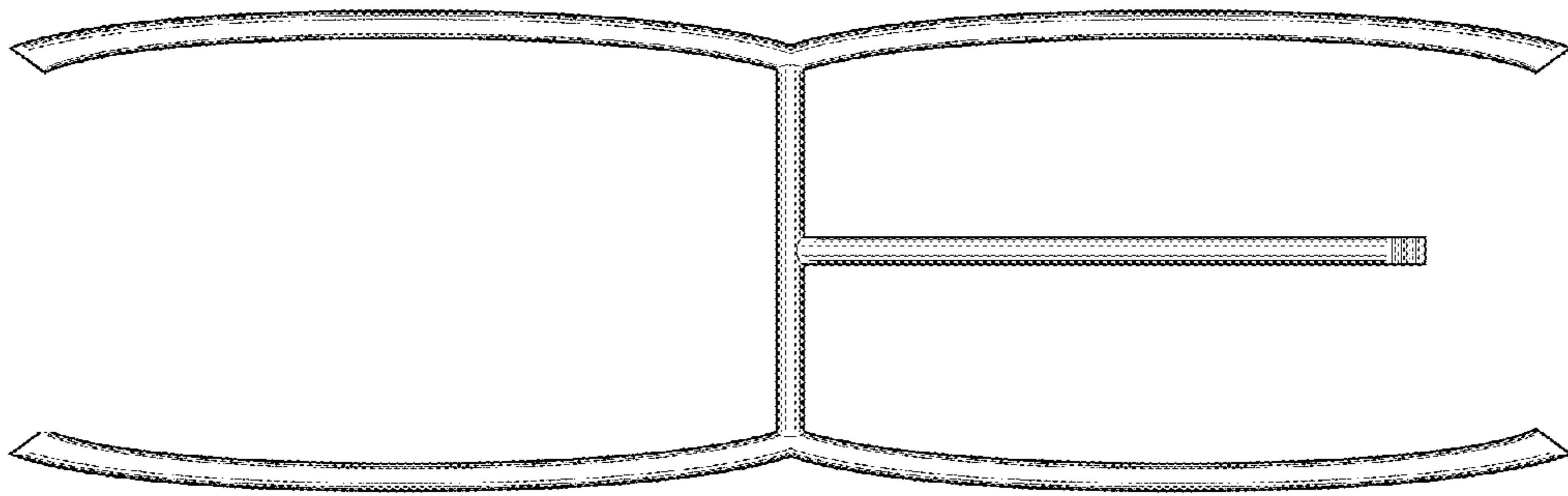

FIG. 9



FIG. 10

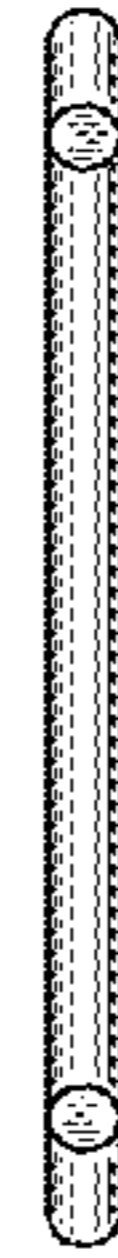

FIG. 11

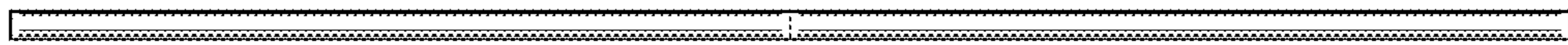

FIG. 12