



US00D695665S

(12) **United States Design Patent**
Masaneck, Jr.

(10) **Patent No.:** **US D695,665 S**
(45) **Date of Patent:** **** Dec. 17, 2013**

(54) **HITCH STEP**

(71) Applicant: **MacNeil IP LLC**, Bolingbrook, IL (US)

(72) Inventor: **Frederick W. Masaneck, Jr.**, Barrington, IL (US)

(73) Assignee: **MacNeil IP LLC**, Bolingbrook, IL (US)

(**) Term: **14 Years**

(21) Appl. No.: **29/455,790**

(22) Filed: **May 24, 2013**

(51) **LOC (9) Cl.** **12-16**

(52) **U.S. Cl.**
USPC **D12/203**

(58) **Field of Classification Search**
USPC D12/203, 162, 172; 224/520–521;
182/89–92, 150; 280/163–166, 770,
280/507; D25/68–69, 62; 293/117; 296/75
See application file for complete search history.

(56) **References Cited**

U.S. PATENT DOCUMENTS

D296,431 S *	6/1988	Yont	D12/203
D315,134 S *	3/1991	Springer	D12/203
D370,452 S *	6/1996	Beasley	D12/203
D440,931 S *	4/2001	Knight et al.	D12/203
D491,509 S *	6/2004	Bundy	D12/203

D511,319 S *	11/2005	Wang	D12/203
D513,217 S *	12/2005	Daws et al.	D12/203
D527,323 S *	8/2006	Storer	D12/203
D549,623 S *	8/2007	Gaddy	D12/162
D582,826 S *	12/2008	Burchett et al.	D12/203
D595,630 S *	7/2009	McPherson et al.	D12/203
D634,687 S *	3/2011	Vukel	D12/203
D645,805 S *	9/2011	Vukel	D12/203
D652,775 S *	1/2012	Spera	D12/203

* cited by examiner

Primary Examiner — Stacia Cadmus

(74) *Attorney, Agent, or Firm* — Perkins IP Law Group; Jefferson Perkins

(57) **CLAIM**

The ornamental design for a hitch step, as shown and described.

DESCRIPTION

FIG. 1 is an isometric view of my design, the trailer hitch receiver post and an identification tag being shown in broken line as environmental structure;

FIG. 2 is a top plan view of my design;

FIG. 3 is a front view of my design;

FIG. 4 is a side view of my design; and,

FIG. 5 is a rear view of my design.

The broken line showing of the environment is for illustrative purposes only and forms no part of the claimed design. The bottom of the hitch step is unadorned and forms no part of the claimed design.

The hitch step is shown on a reduced scale in FIGS. 2-5.

1 Claim, 2 Drawing Sheets

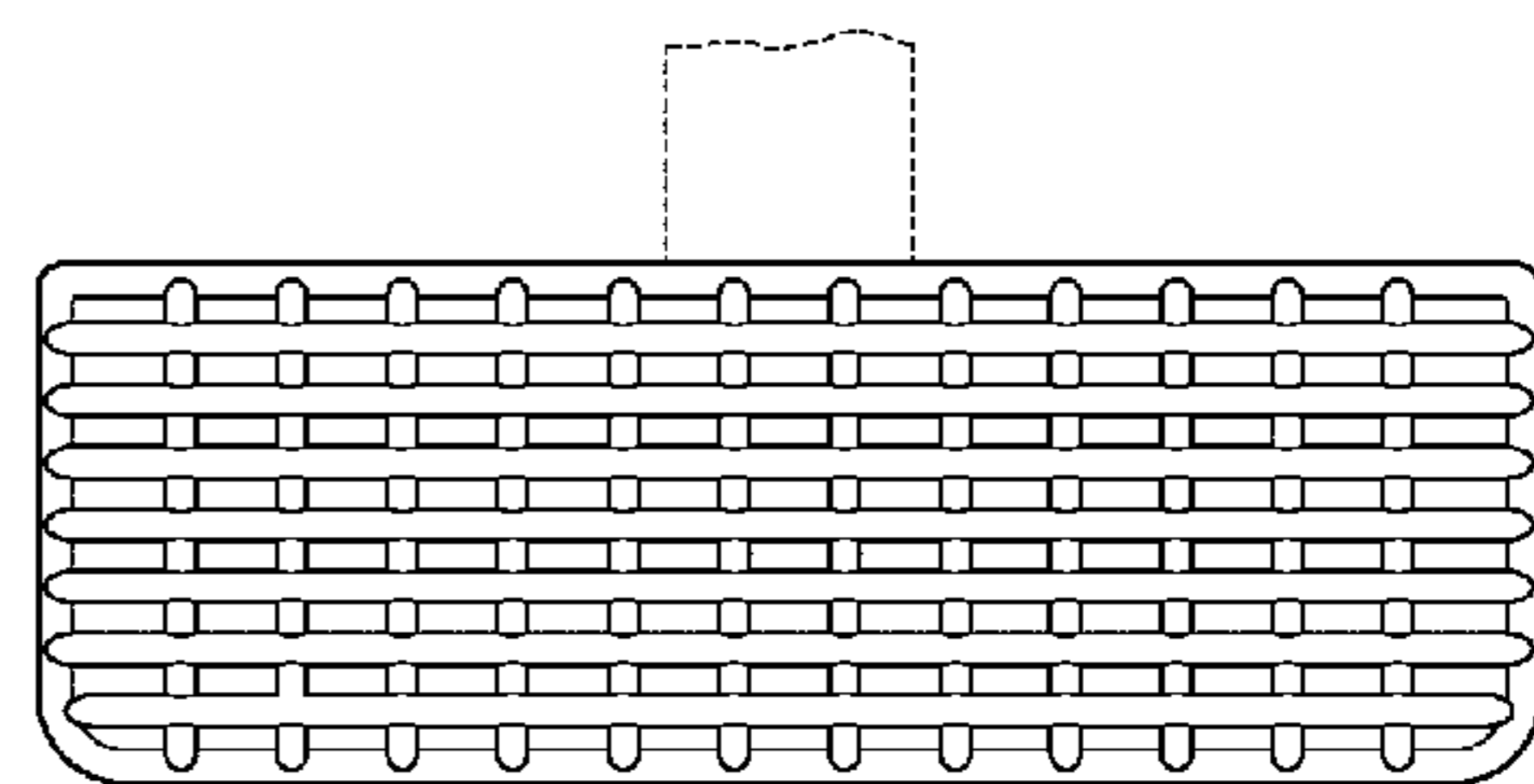
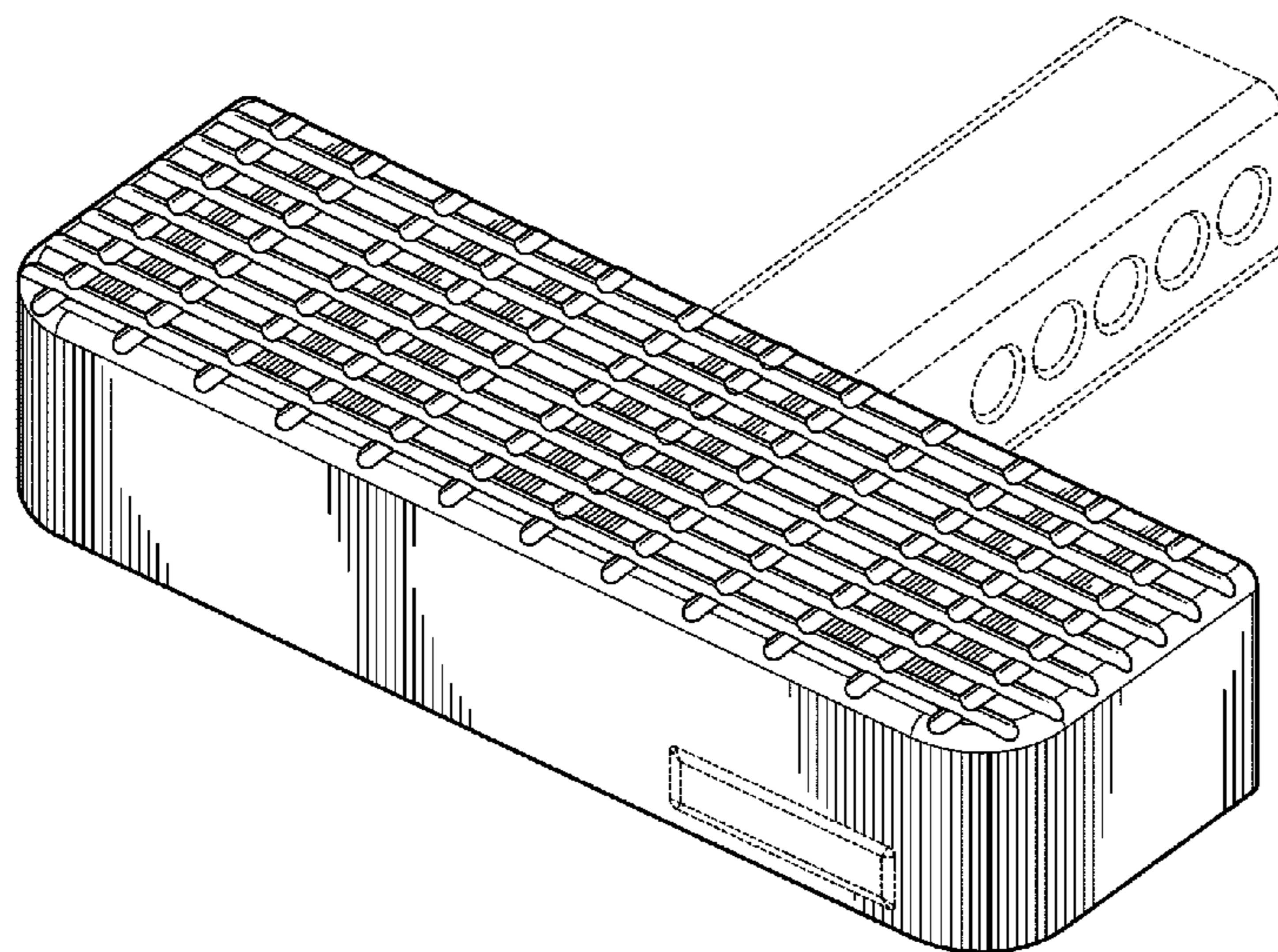

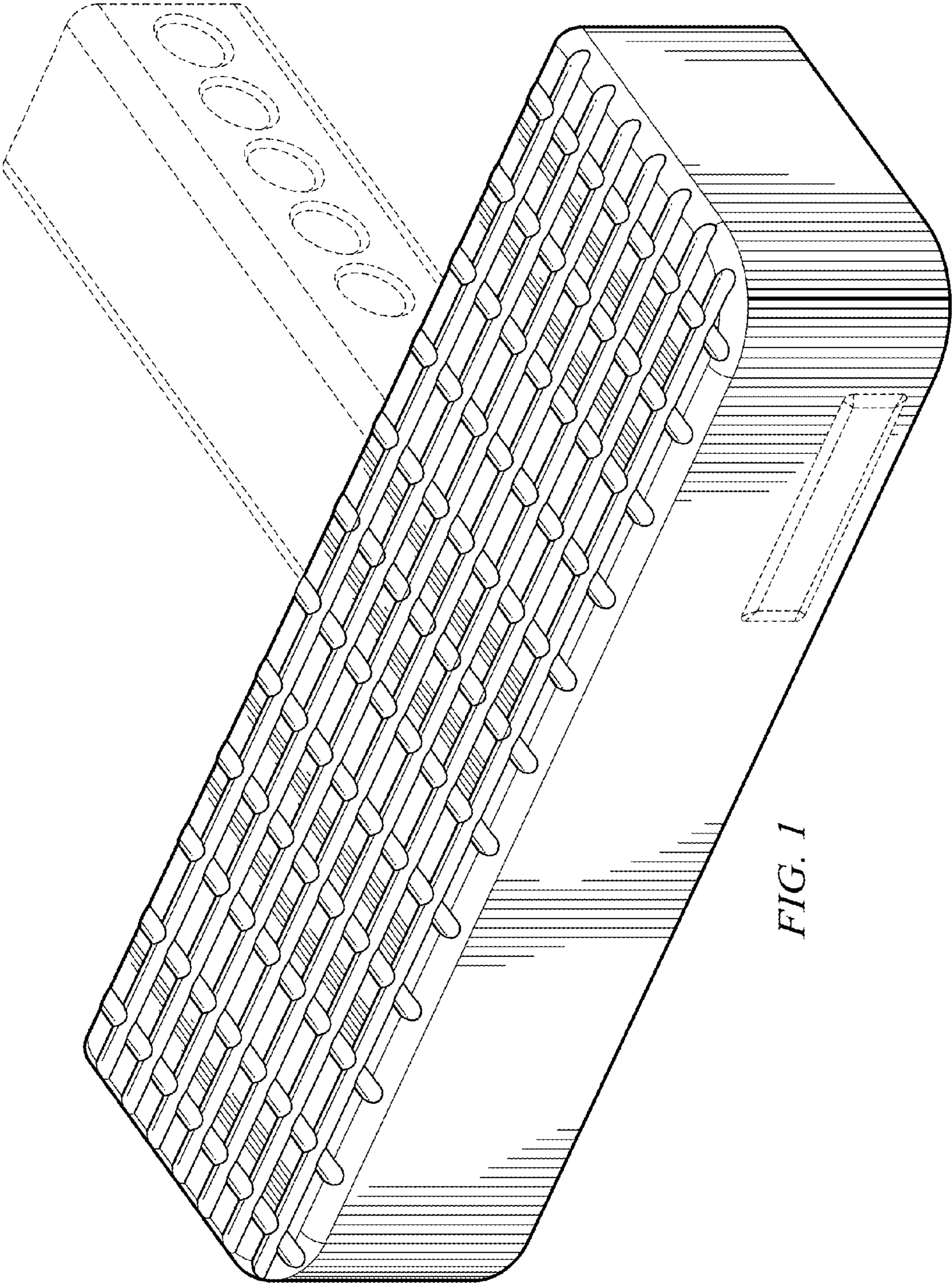

FIG. 1

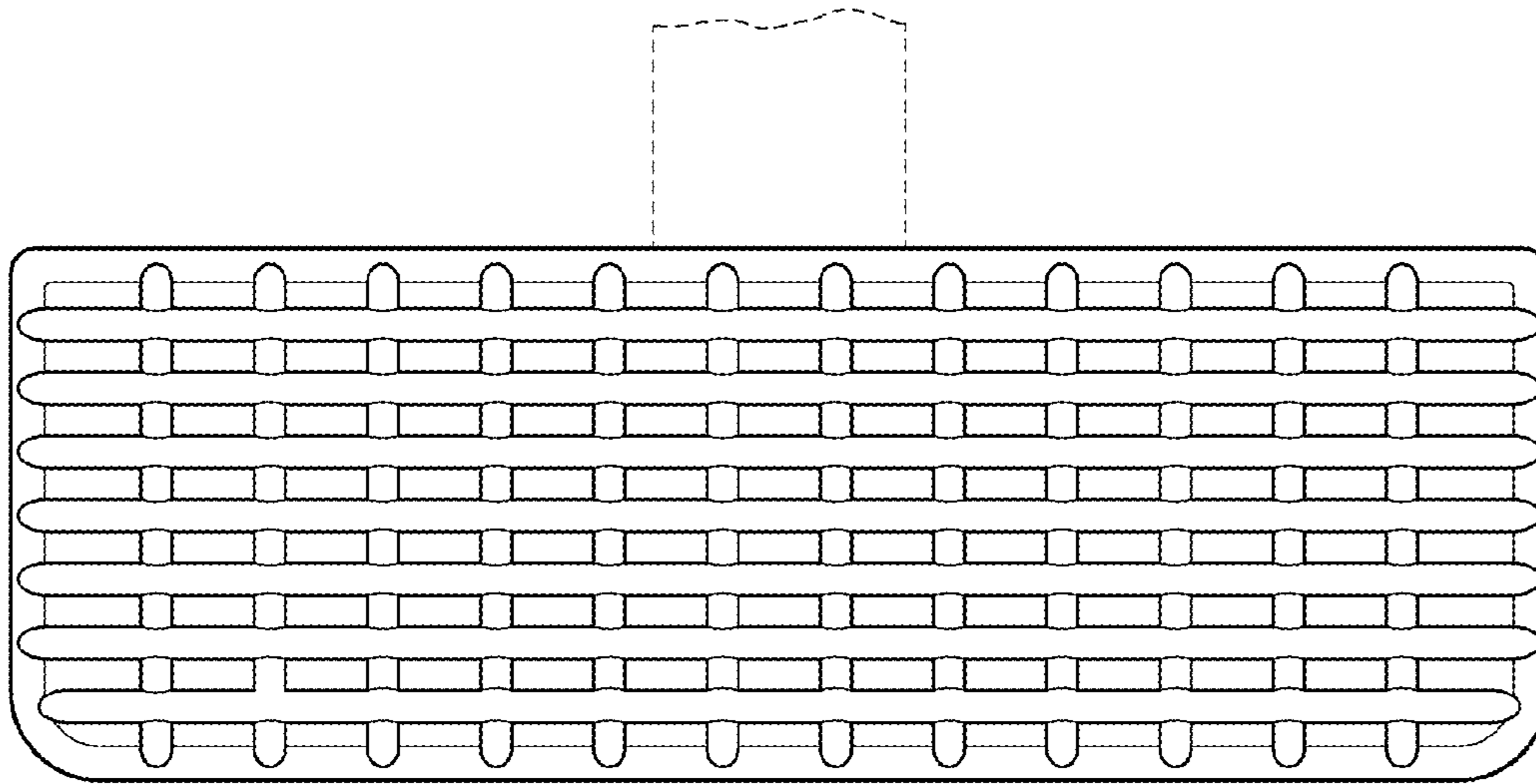

FIG. 2

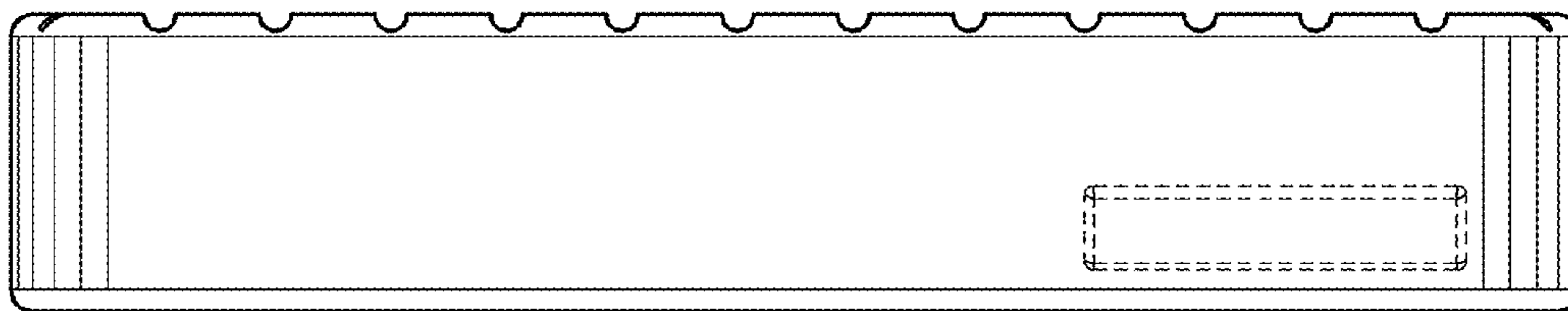

FIG. 3

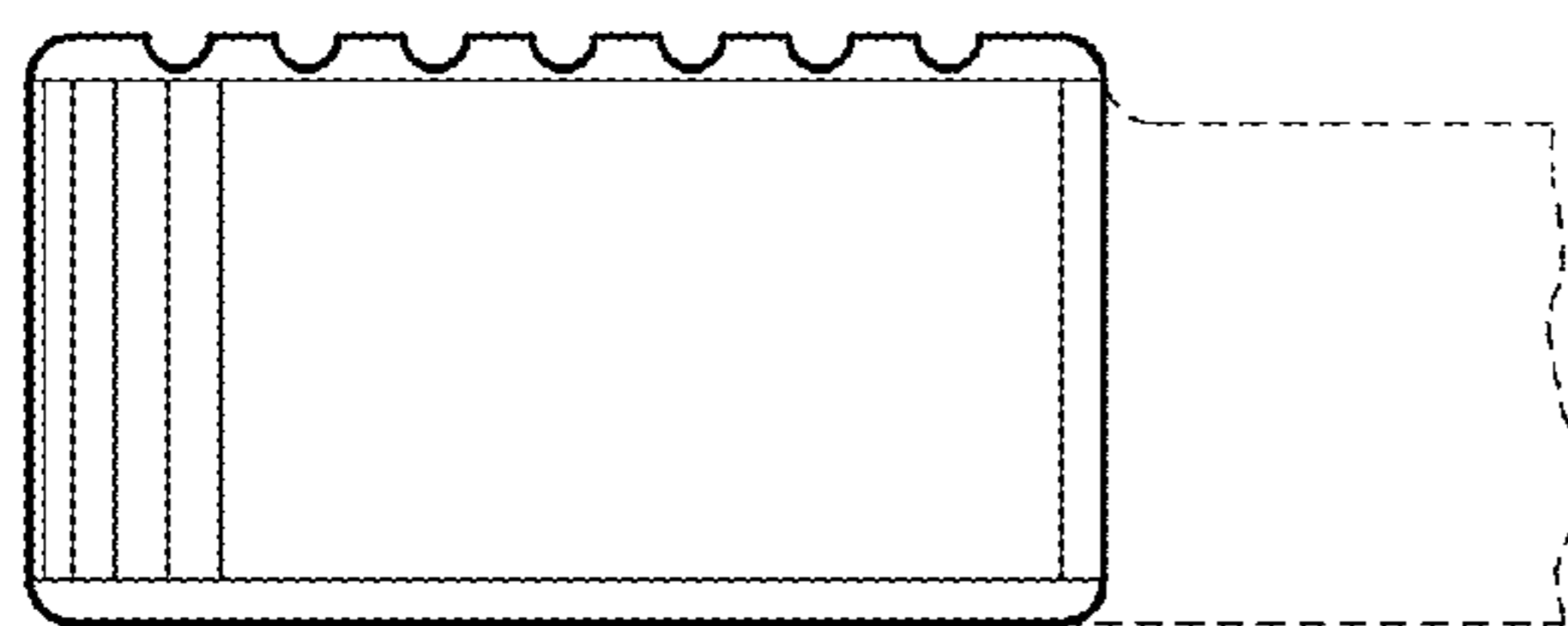

FIG. 4

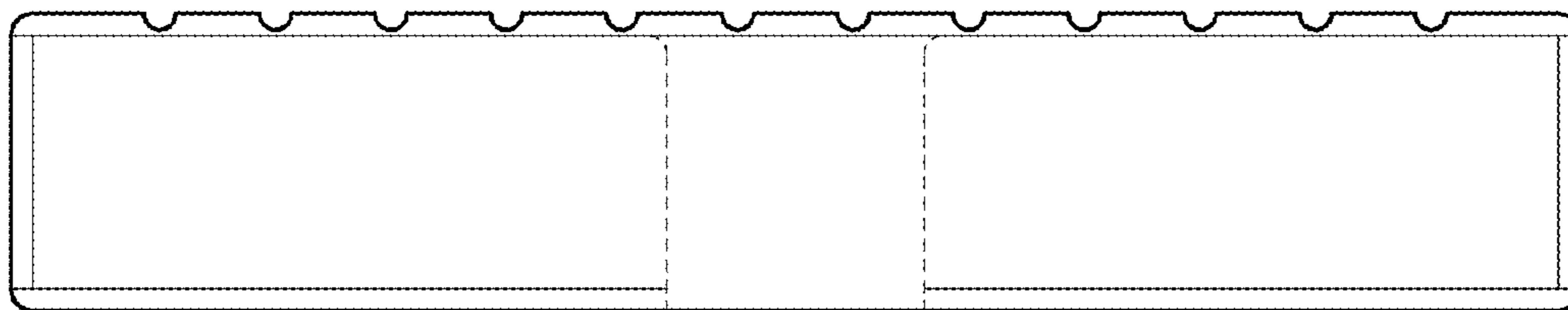

FIG. 5