



US00D695647S

(12) **United States Design Patent**
Manley

(10) **Patent No.:** **US D695,647 S**

(45) **Date of Patent:** **** Dec. 17, 2013**

(54) **VEHICLE TRAILER**

(71) Applicant: **Joshua A. Manley**, Stow, OH (US)

(72) Inventor: **Joshua A. Manley**, Stow, OH (US)

(73) Assignee: **Manley Global, Inc.**, Cuyahoga Falls, OH (US)

(**) Term: **14 Years**

(21) Appl. No.: **29/434,830**

(22) Filed: **Oct. 17, 2012**

(51) **LOC (9) Cl.** **12-10**

(52) **U.S. Cl.**
USPC **D12/101**

(58) **Field of Classification Search**
USPC D12/100-106, 19, 129, 111-112;
D21/425, 435; D34/21-26, 12, 16-19;
280/204, 205, 63, 475, 482, 647;
296/168, 180, 180.2, 61, 10,
296/100.01-100.08

See application file for complete search history.

(56) **References Cited**

U.S. PATENT DOCUMENTS

3,266,836 A * 8/1966 Taylor et al. 410/54
D352,722 S * 11/1994 Mandell et al. D15/27
D373,355 S * 9/1996 Huang et al. D14/130
D471,845 S * 3/2003 Mighell D12/101

D522,409 S * 6/2006 Wittkowski D12/101
D578,041 S * 10/2008 Prusmack D12/101
D619,933 S * 7/2010 McIntosh et al. D12/101
D659,595 S * 5/2012 Eliason D12/102
D664,072 S * 7/2012 Halloran D12/102

* cited by examiner

Primary Examiner — Katrina A Betton

(74) *Attorney, Agent, or Firm* — Renner, Kenner, Greive, Bobak, Taylor & Weber Co., L.P.A.

(57) **CLAIM**

I claim the ornamental design for a vehicle trailer, as shown and described.

DESCRIPTION

FIG. 1 is a front perspective view of a new design for a vehicle trailer;
FIG. 2 is a top view of the vehicle trailer shown in FIG. 1;
FIG. 3 is a side view, the opposite side view being a mirror image thereof;
FIG. 4 is a rear view;
FIG. 5 is a front view;
FIG. 6 is a side perspective view showing the vehicle trailer with a solid top cover, the ghost-lines showing an environment structure;
FIG. 7 is a rear perspective view of what is shown in FIG. 6;
and,
FIG. 8 is a rear perspective view showing the top cover and tailgate in the open positions so access may be had of the vehicle trailer interior.

1 Claim, 4 Drawing Sheets

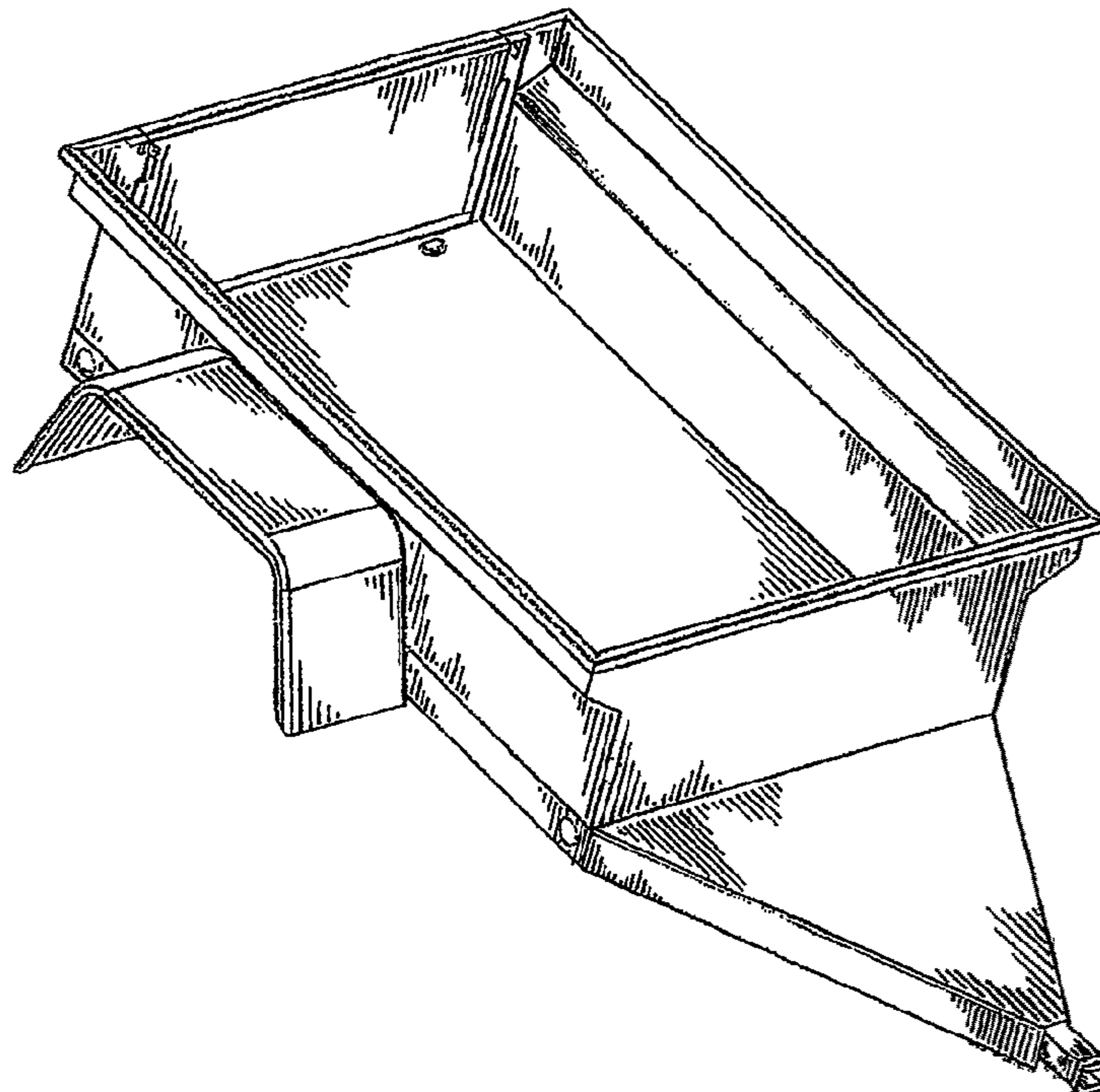

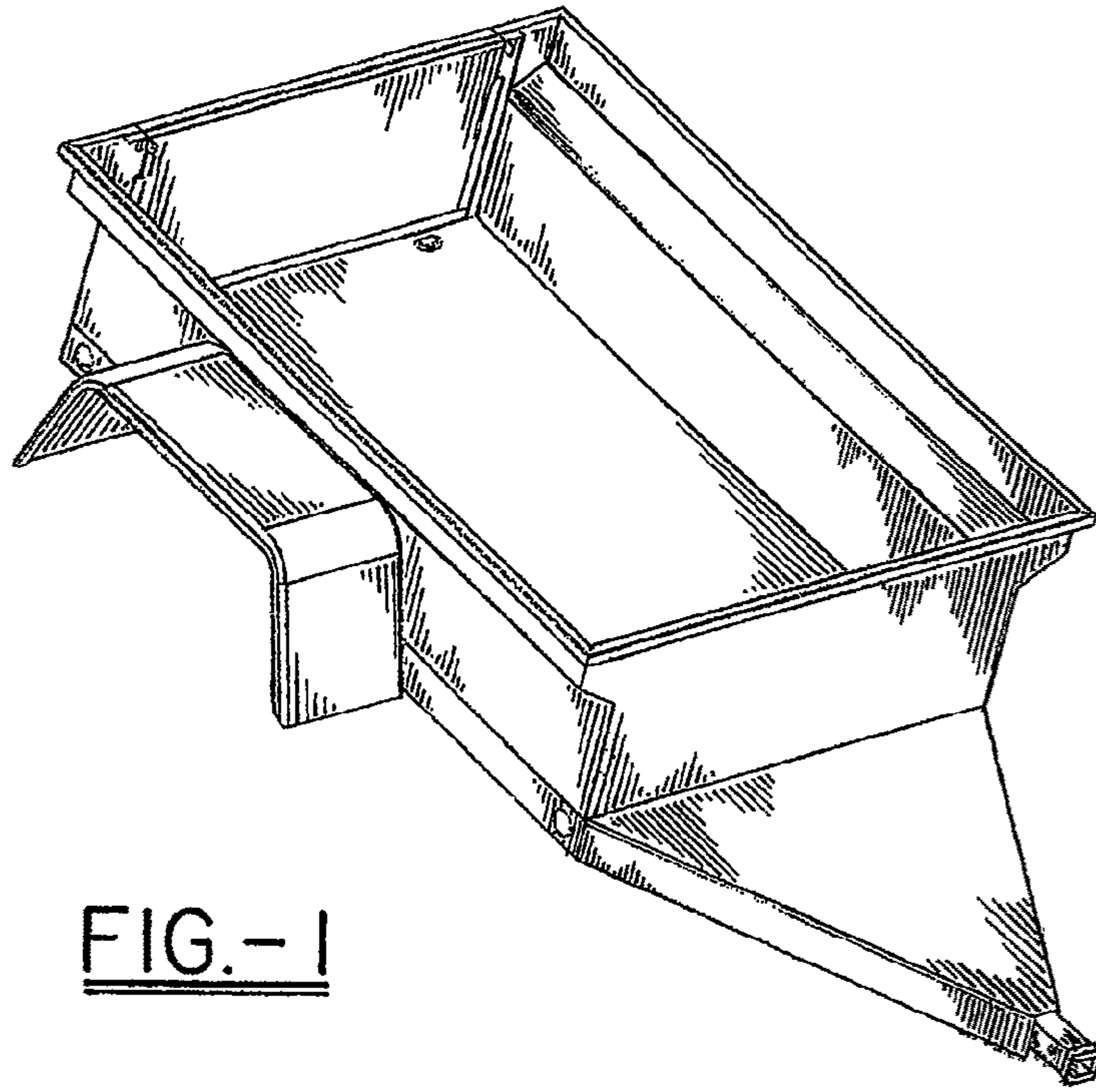

FIG.-1

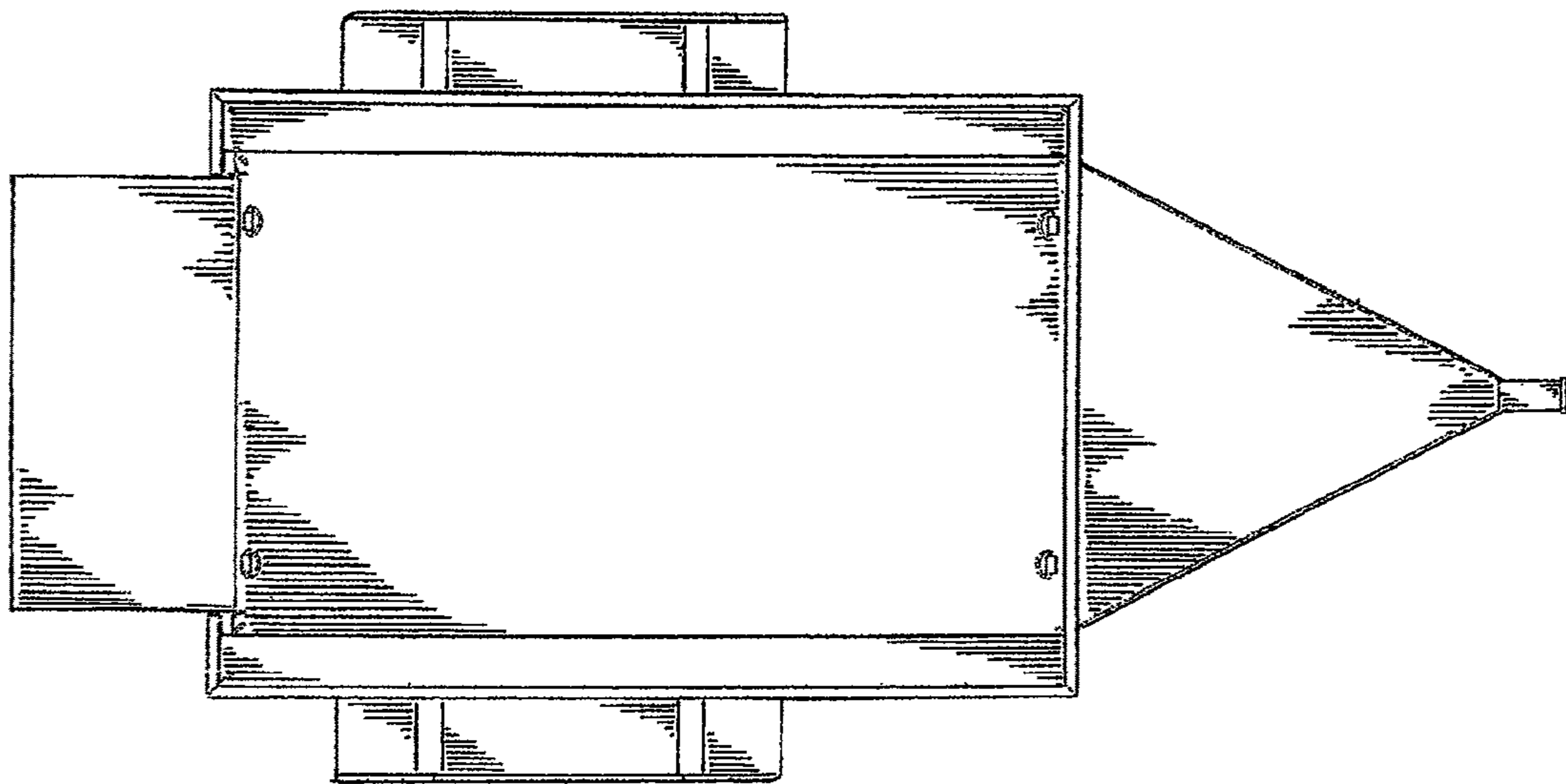

FIG.-2

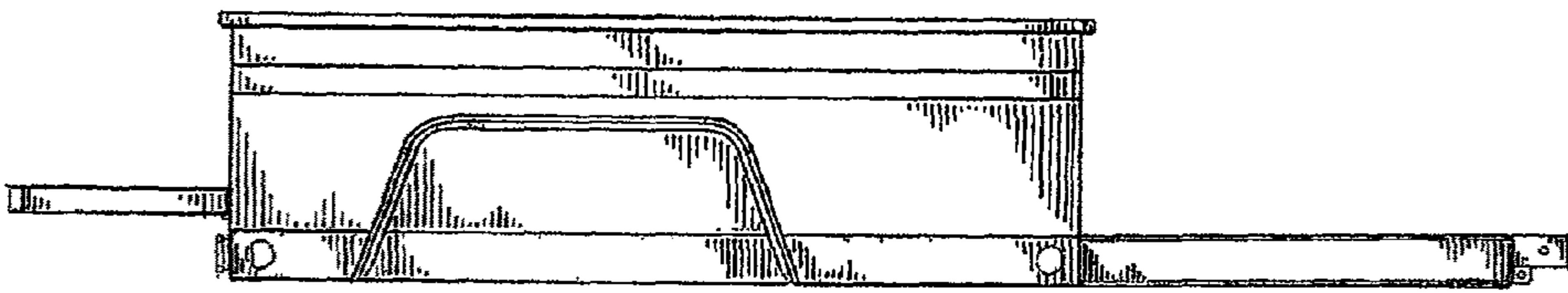

FIG.-3

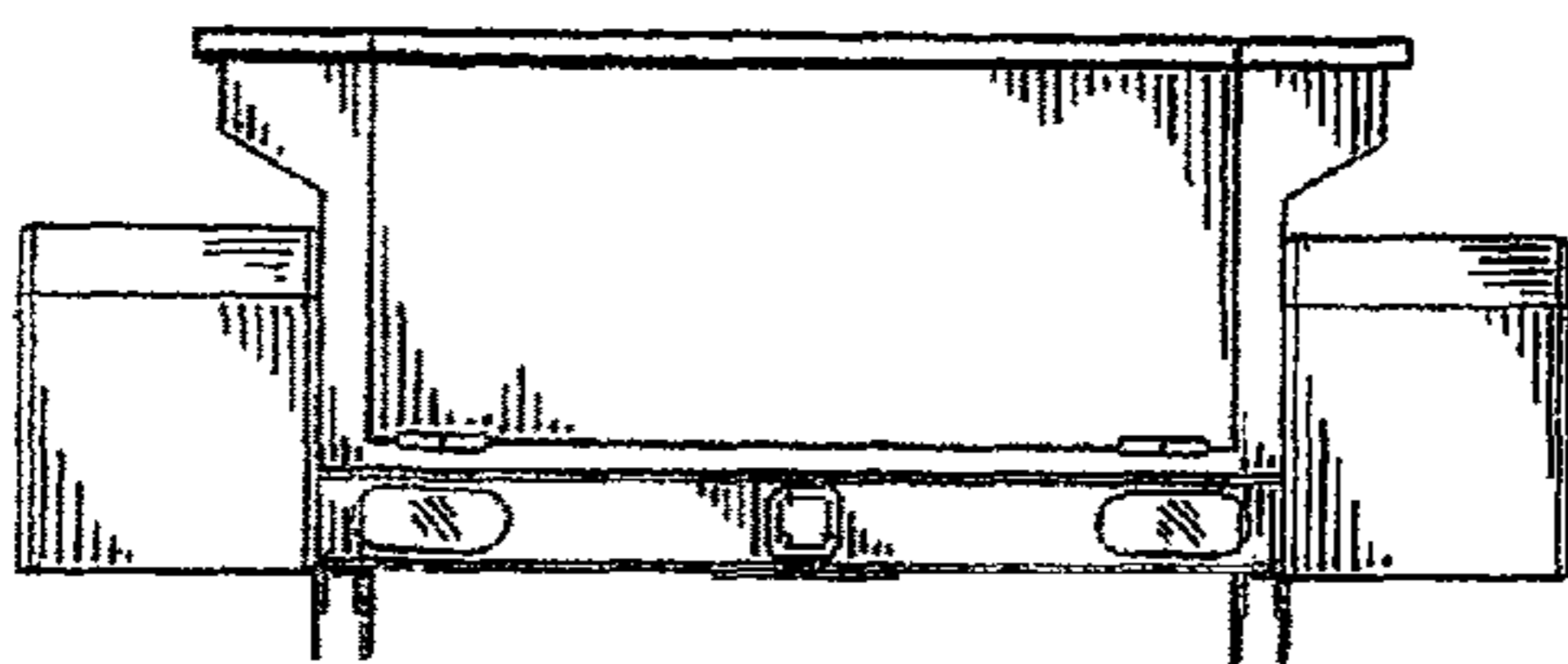

FIG.-4

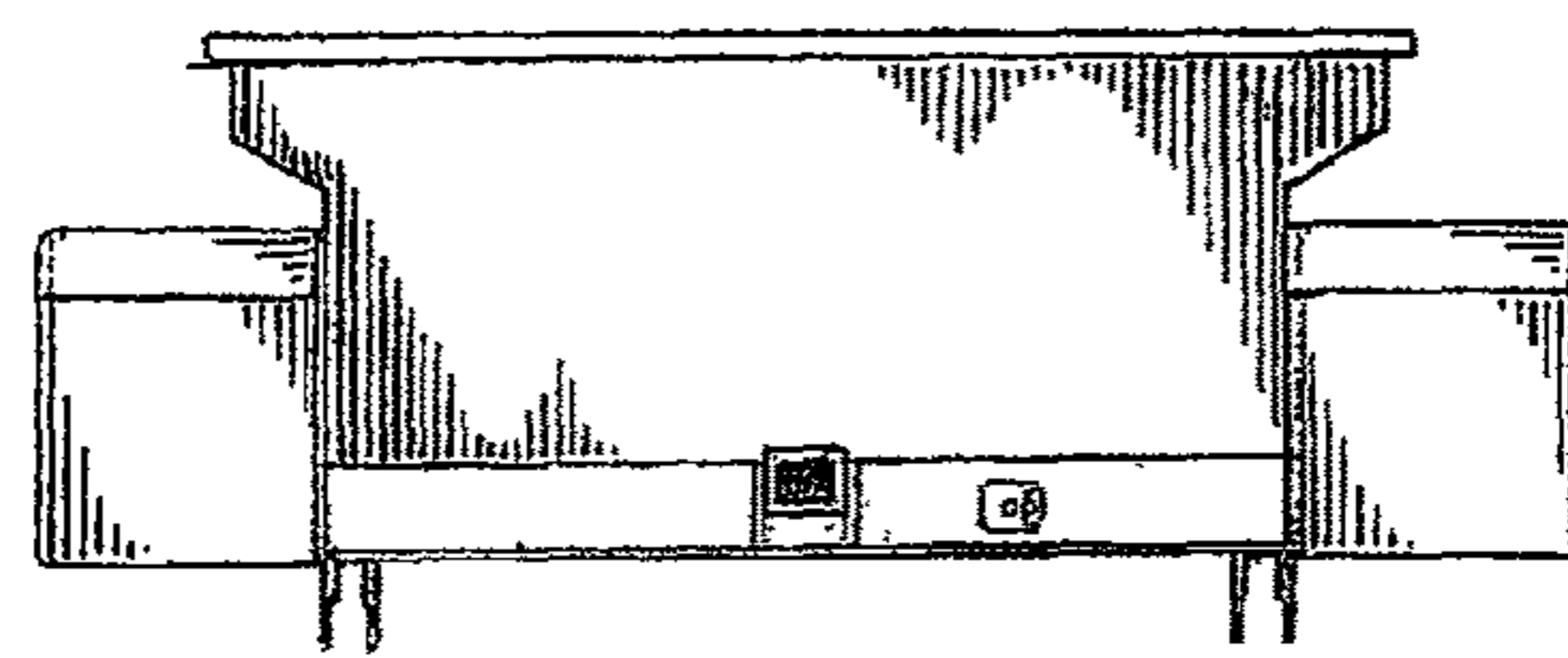

FIG.-5

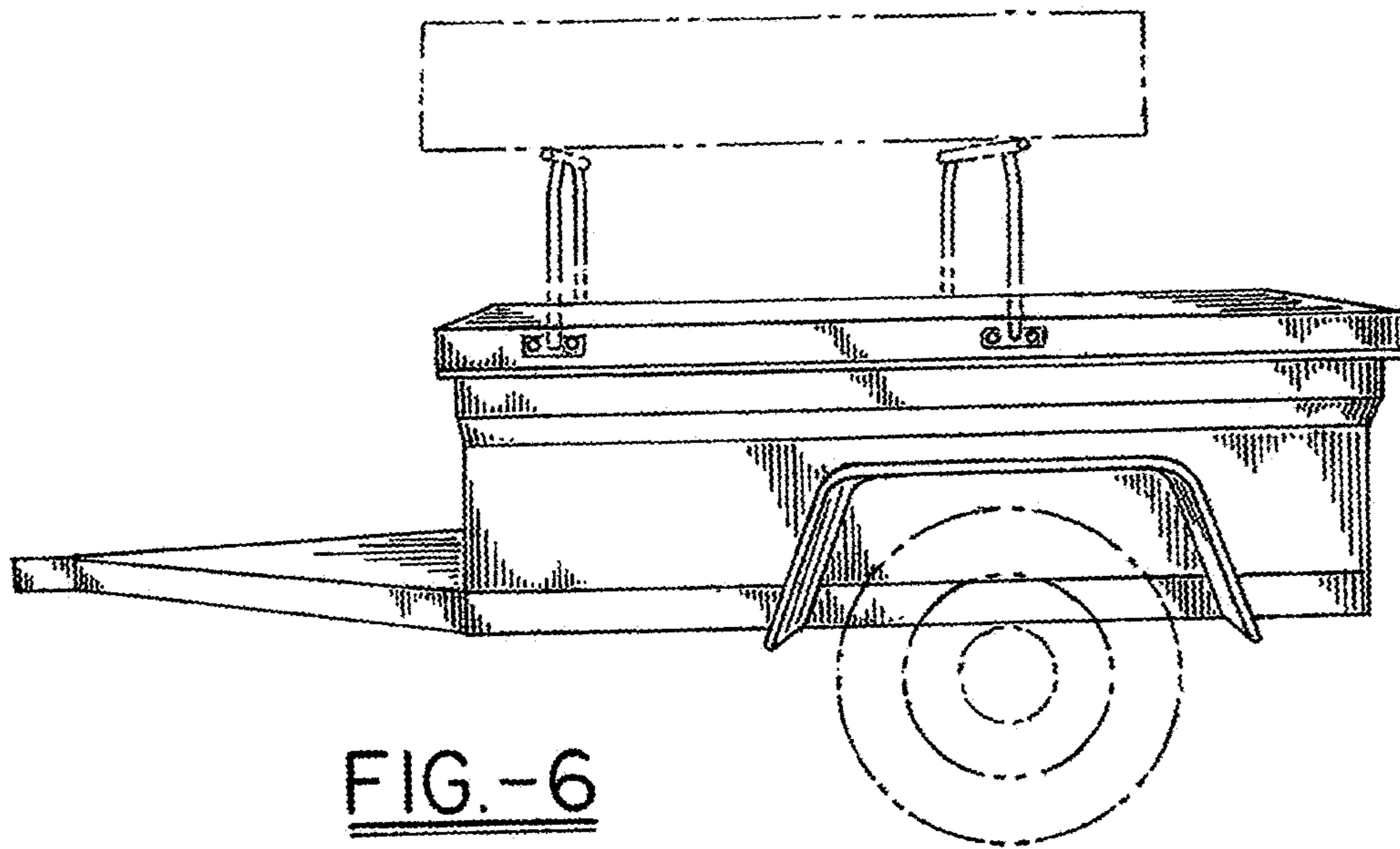
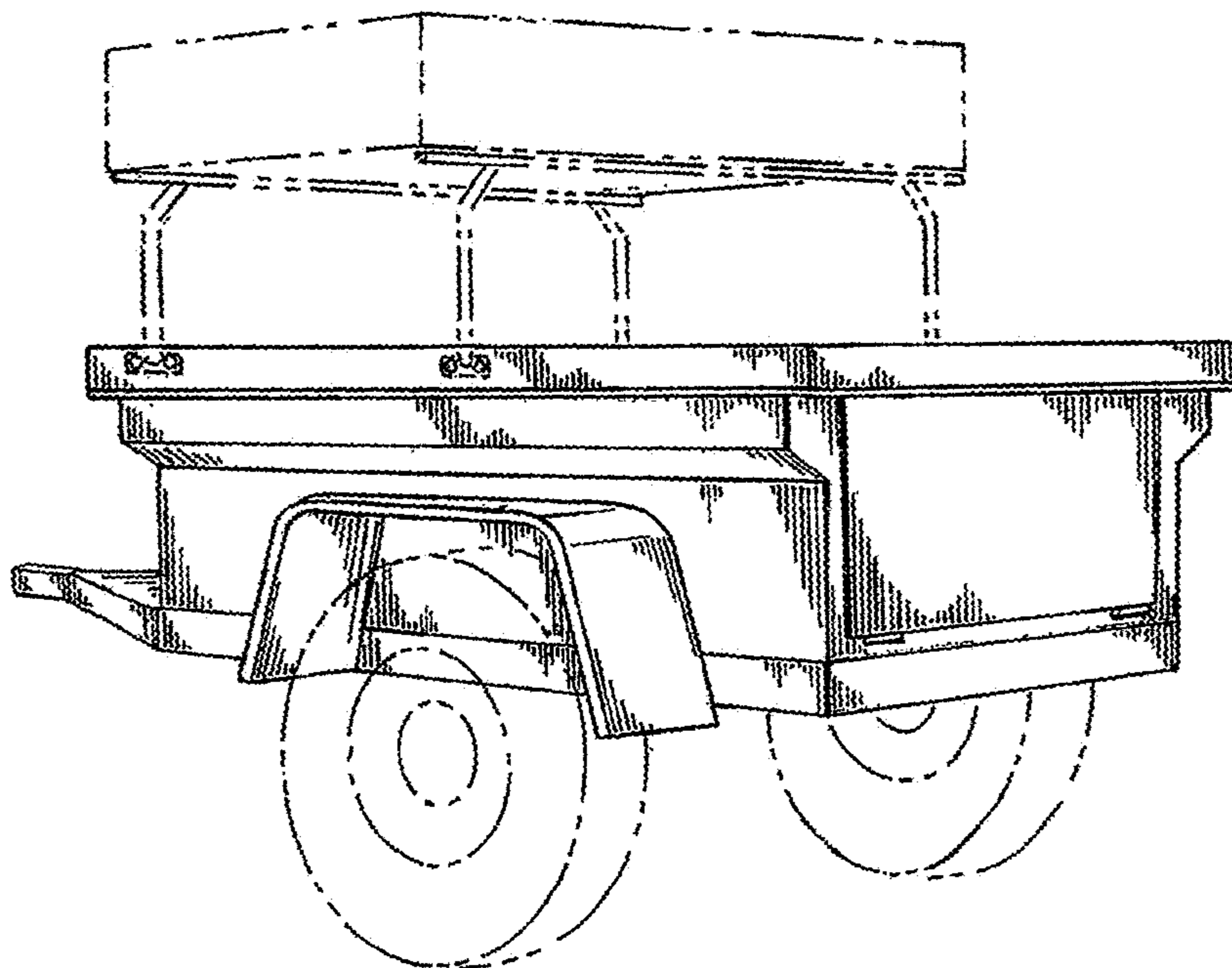

FIG.-6

FIG.-7



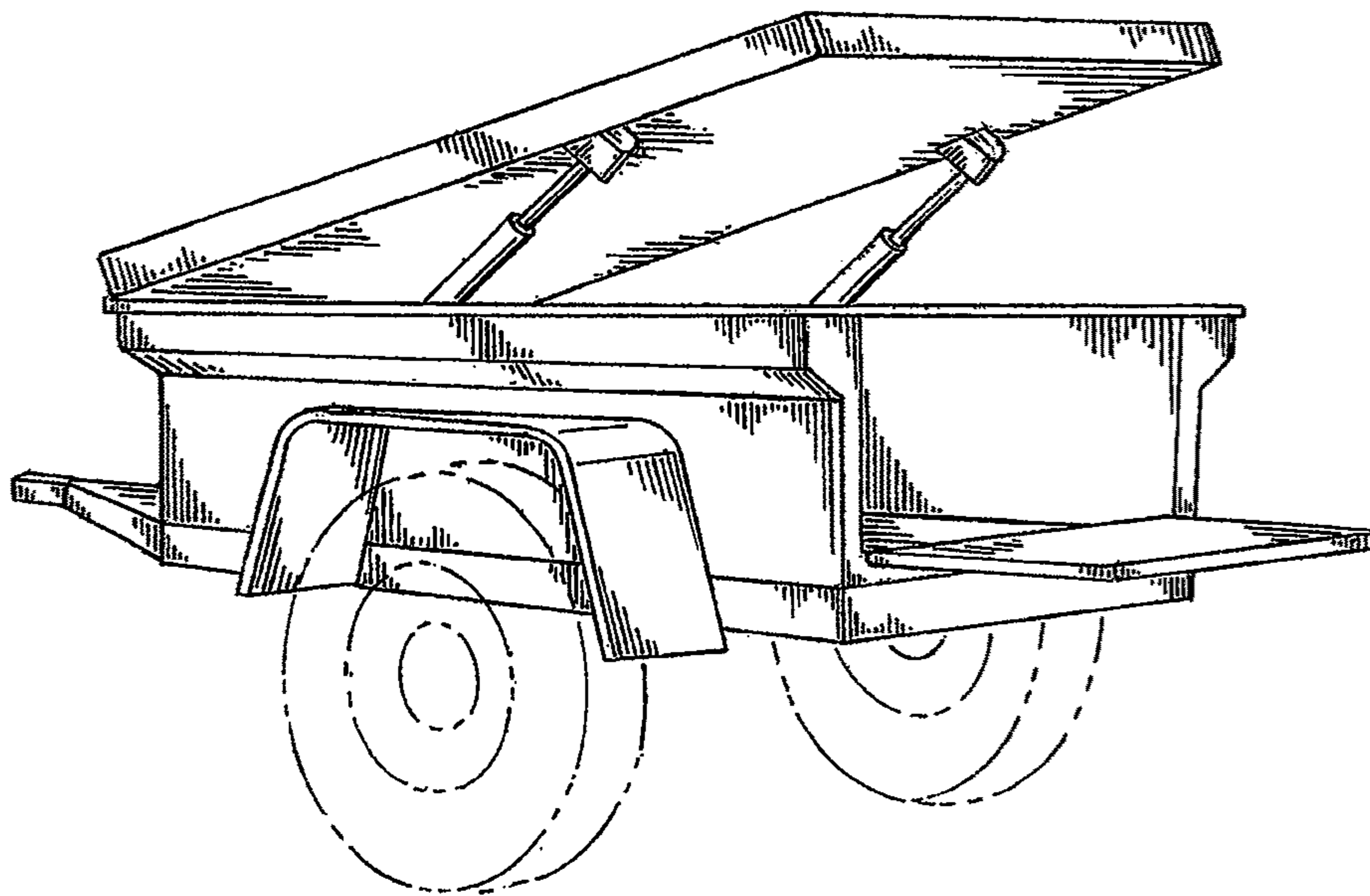

FIG.-8