



US00D695600S

(12) **United States Design Patent**  
**Fujioka**

(10) **Patent No.:** **US D695,600 S**

(45) **Date of Patent:** **\*\* Dec. 17, 2013**

(54) **CONNECTOR BIT**

(75) Inventor: **Robb Fujioka**, Manhattan Beach, CA  
(US)

(73) Assignee: **Fuhu Holdings, Inc.**, El Segundo, CA  
(US)

(\*\*) Term: **14 Years**

(21) Appl. No.: **29/422,345**

(22) Filed: **May 18, 2012**

(51) **LOC (9) Cl.** ..... **08-08**

(52) **U.S. Cl.**  
USPC ..... **D8/382; D8/386**

(58) **Field of Classification Search**  
USPC ..... D8/382, 385, 386, 349, 354, 356, 381;  
248/200, 300; 63/2, 23; 24/3.1;  
D11/200, 222

See application file for complete search history.

(56) **References Cited**

**U.S. PATENT DOCUMENTS**

D138,579 S *	8/1944	Wing	.....	D8/386
5,094,580 A *	3/1992	Abe	.....	411/553
6,012,203 A *	1/2000	Baron Pearson	.....	24/114.9
6,568,044 B1 *	5/2003	Kidd	.....	24/104

D554,847 S	11/2007	Schmelzer et al.	
7,698,836 B2	4/2010	Schmelzer et al.	
8,011,206 B2 *	9/2011	Imai	..... 63/23
8,122,519 B2	2/2012	Schmelzer et al.	
D658,044 S *	4/2012	Cheng	..... D8/382
D674,269 S *	1/2013	Siepel	..... D8/354
2007/0084019 A1 *	4/2007	Wilcox et al.	..... 24/3.1

\* cited by examiner

*Primary Examiner* — Sheryl Lane

(74) *Attorney, Agent, or Firm* — Marc E. Hankin; Kevin Schraven; Hankin Patent Law, APC

(57) **CLAIM**

The ornamental design for a connector bit, as shown and described.

**DESCRIPTION**

FIG. 1 is a bottom perspective view of the connector bit.  
FIG. 2 is a side elevation view of the connector bit.  
FIG. 3 is another side elevation view of the connector bit; and,  
FIG. 4 is a bottom elevation view of a connector bit.

The broken line portion of the figure drawings is included to show unclaimed subject matter only and forms no part of the claimed design.

Portions of the article not shown in the drawing form no part of the claimed design.

**1 Claim, 2 Drawing Sheets**

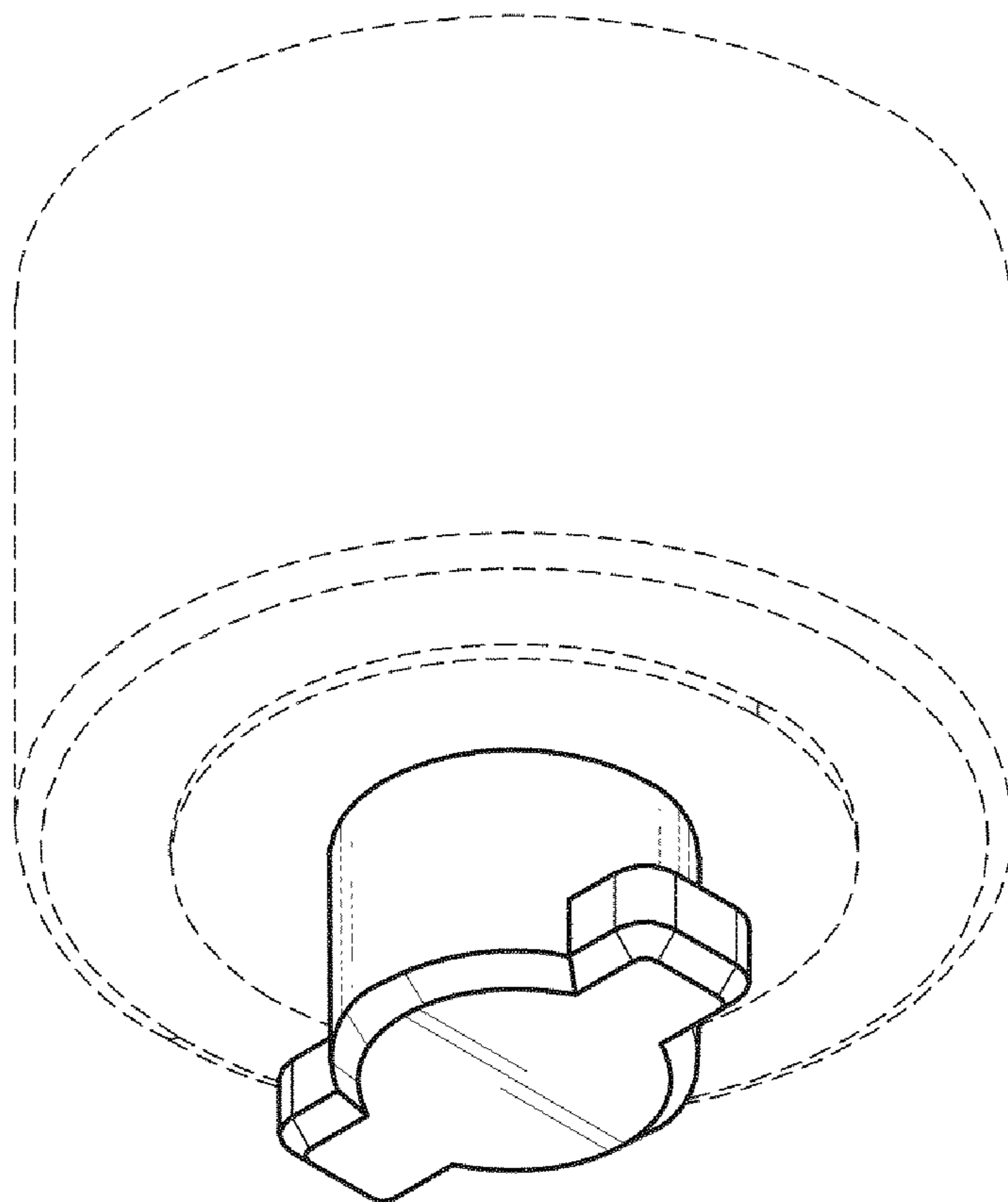

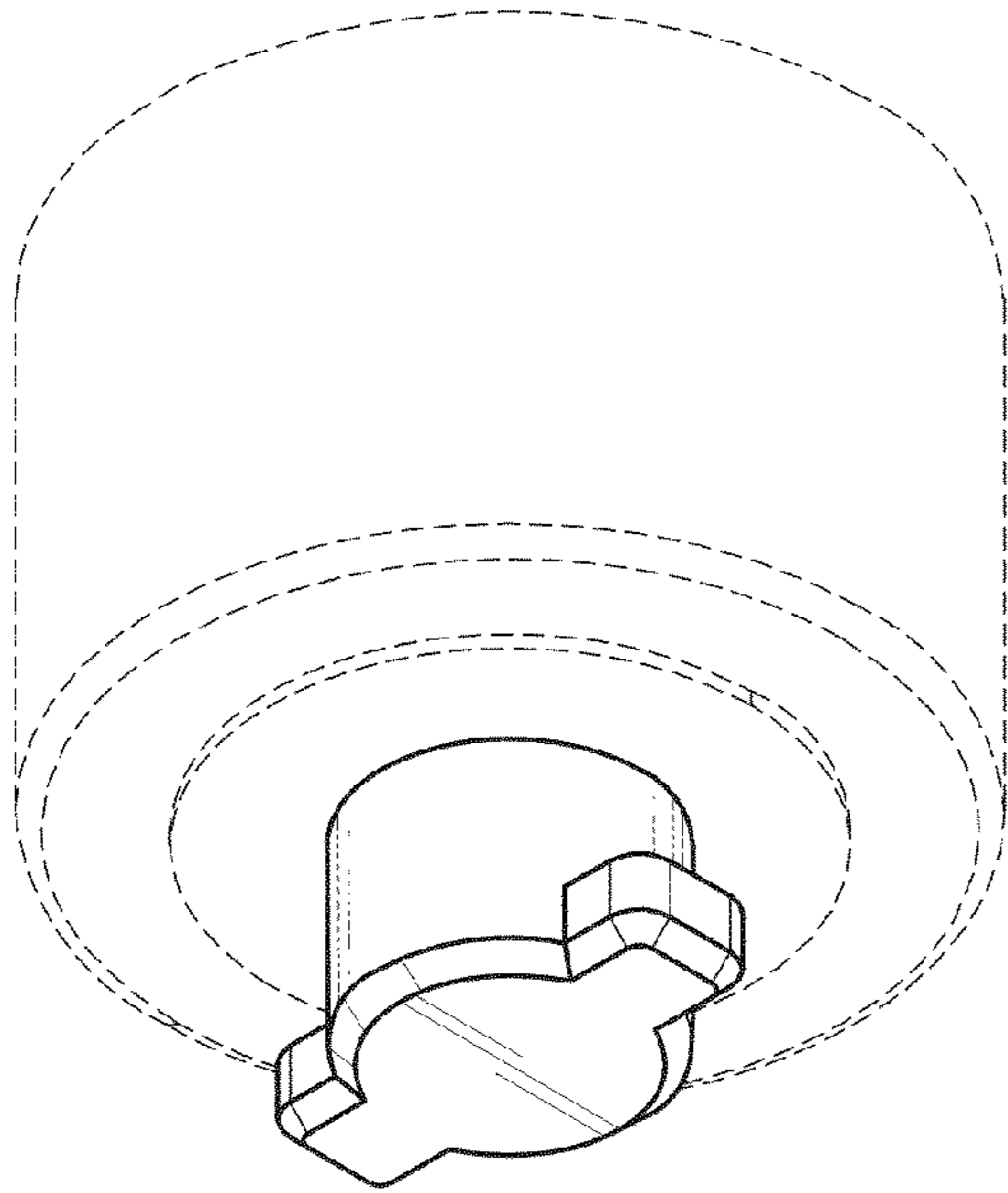

FIG. 1

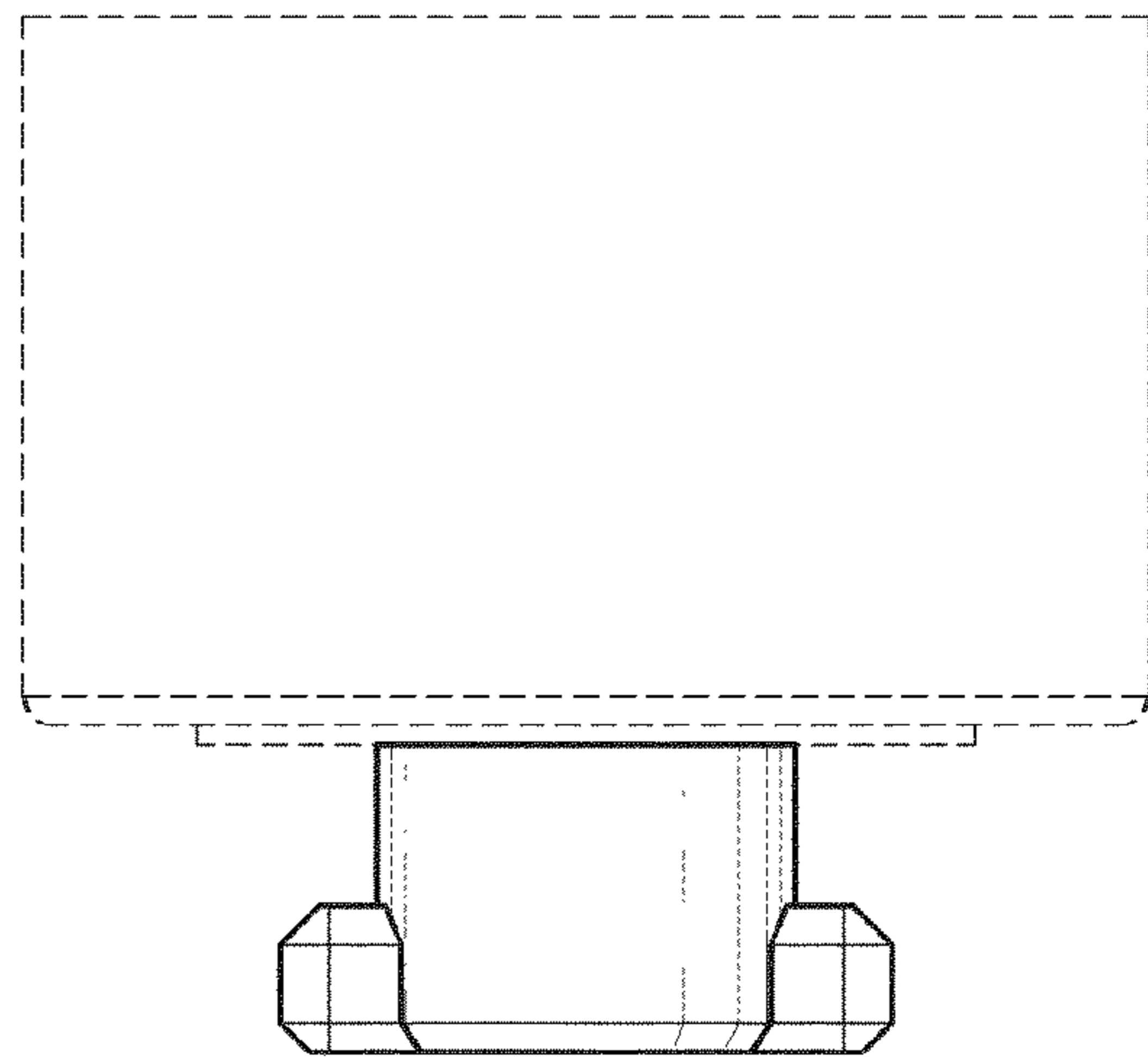

FIG. 2

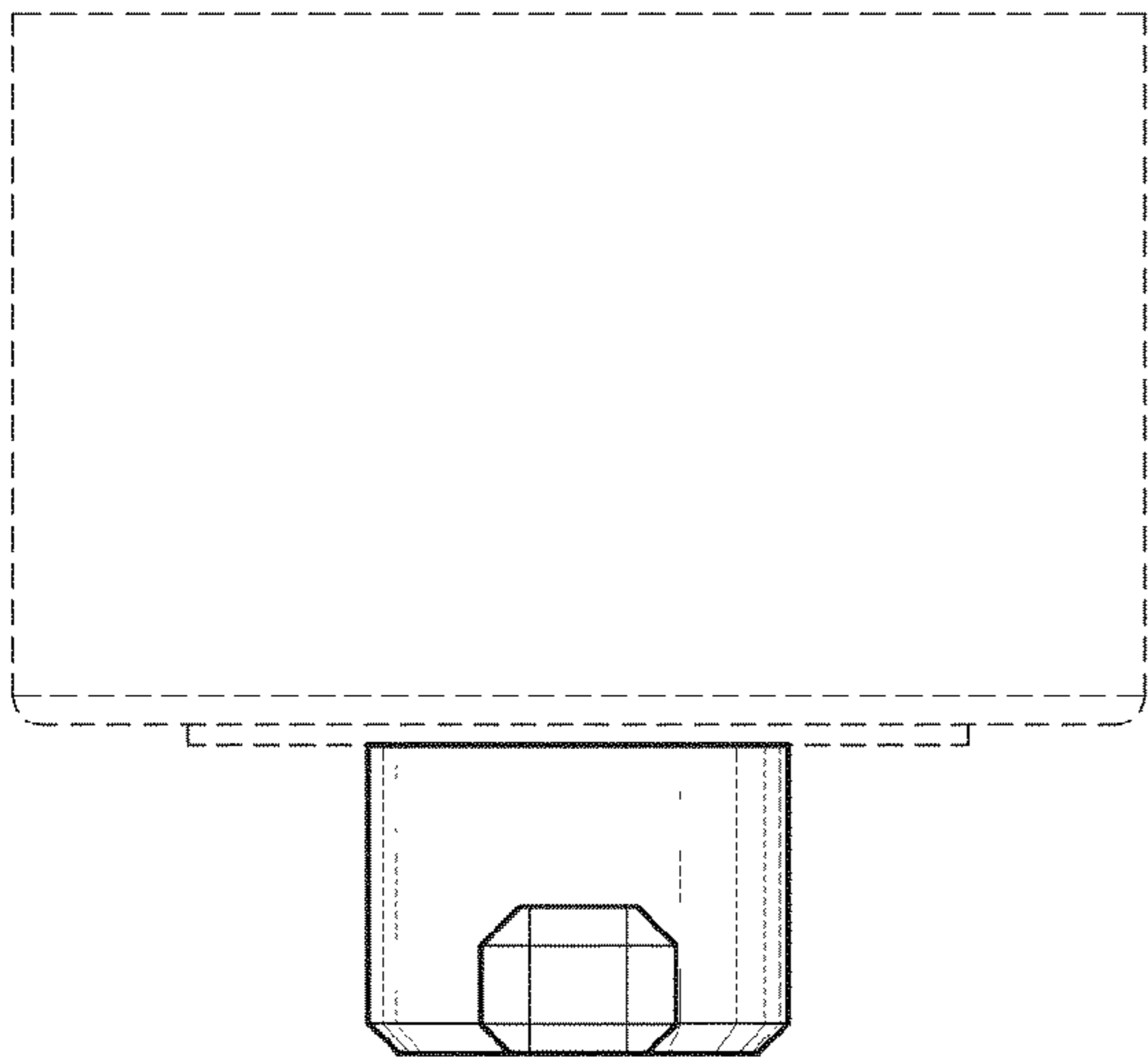

FIG. 3

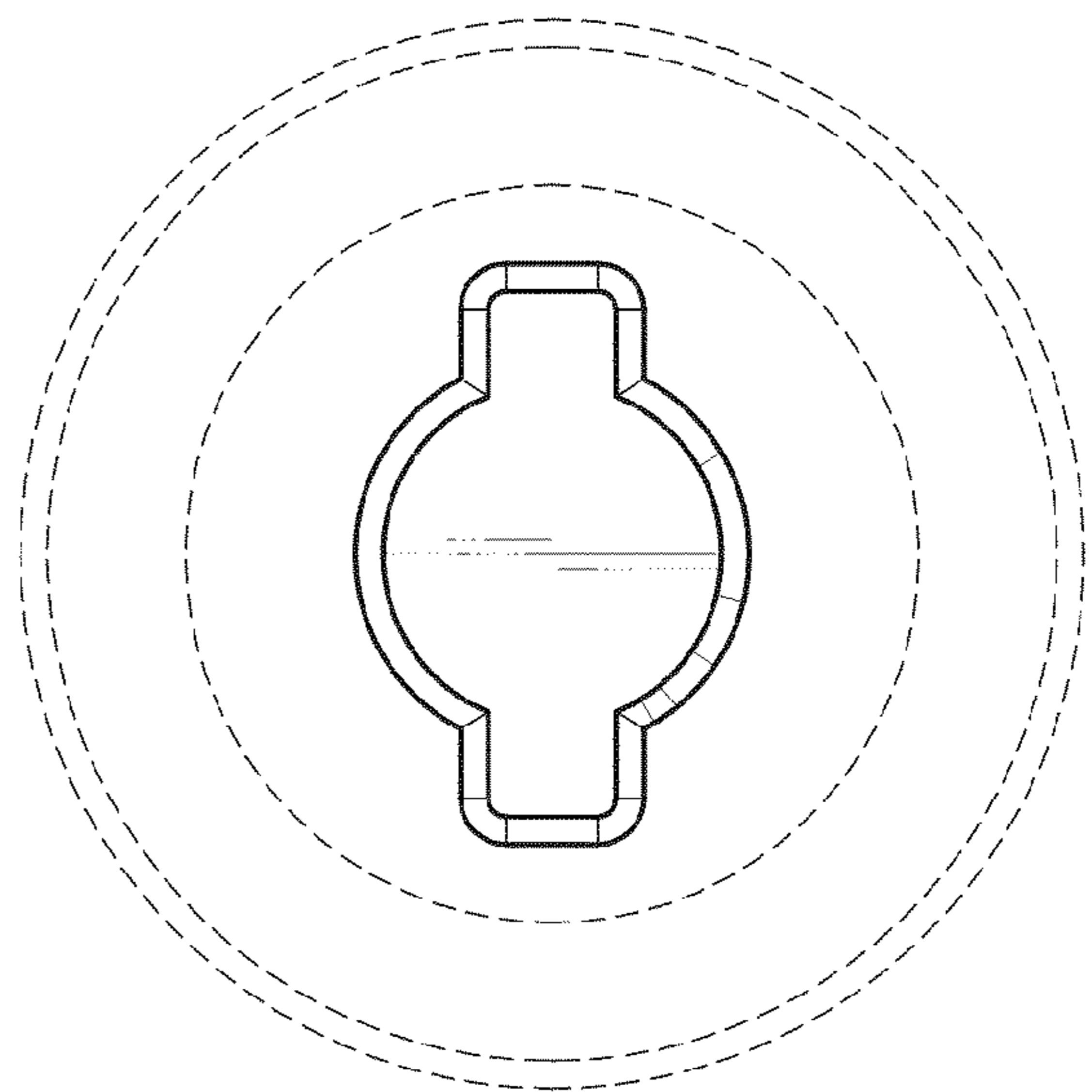

FIG. 4