

US00D695593S

(12) **United States Design Patent**  
**Nunez Farfan**

(10) **Patent No.:** **US D695,593 S**  
(45) **Date of Patent:** **\*\* Dec. 17, 2013**

(54) **SLIDING GATE GUIDE ROLLER BRACKET**

(76) Inventor: **Jorge Nunez Farfan**, San Fernando, CA (US)

(\*\*) Term: **14 Years**

(21) Appl. No.: **29/394,543**

(22) Filed: **Jun. 17, 2011**

(51) **LOC (9) Cl.** ..... **08-05**

(52) **U.S. Cl.**  
USPC ..... **D8/354**

(58) **Field of Classification Search**  
USPC ..... D8/349, 354, 355, 363, 373, 394, 333,  
D8/300; D12/115; 248/161, 158, 176, 274,  
248/298, 499-500, 551, 680, 251, 309.1,  
248/309.2, 300, 201, 218.4, 200, 140;  
40/606, 612, 607.14, 607.12;  
211/17-24; 24/455

See application file for complete search history.

(56) **References Cited**

**U.S. PATENT DOCUMENTS**

D321,124 S *	10/1991	Gary	.....	D8/373
D321,125 S *	10/1991	Gary	.....	D8/373
5,157,882 A *	10/1992	Soble	.....	52/298
D342,011 S *	12/1993	Maguire	.....	D8/349
D348,827 S *	7/1994	Berti et al.	.....	D8/382
5,406,448 A *	4/1995	Anderson et al.	.....	361/600
D359,466 S *	6/1995	Eggers et al.	.....	D12/115
D378,986 S *	4/1997	Darula	.....	D8/354

5,788,405 A *	8/1998	Beard	.....	404/10
D409,895 S *	5/1999	Schron et al.	.....	D8/349
D420,566 S *	2/2000	Ely et al.	.....	D8/354
D426,453 S *	6/2000	Stearns et al.	.....	D8/354
D437,282 S *	2/2001	Joll	.....	D12/223
D474,958 S *	5/2003	Perdue	.....	D8/349
D512,903 S *	12/2005	Gallien	.....	D8/349
D547,168 S *	7/2007	Churchill	.....	D8/382
D548,051 S *	8/2007	Ruppert et al.	.....	D8/354
D552,947 S *	10/2007	Ewasiuk	.....	D8/5
D614,477 S *	4/2010	Edwards	.....	D8/354

\* cited by examiner

*Primary Examiner* — Mark Goodwin

(57) **CLAIM**

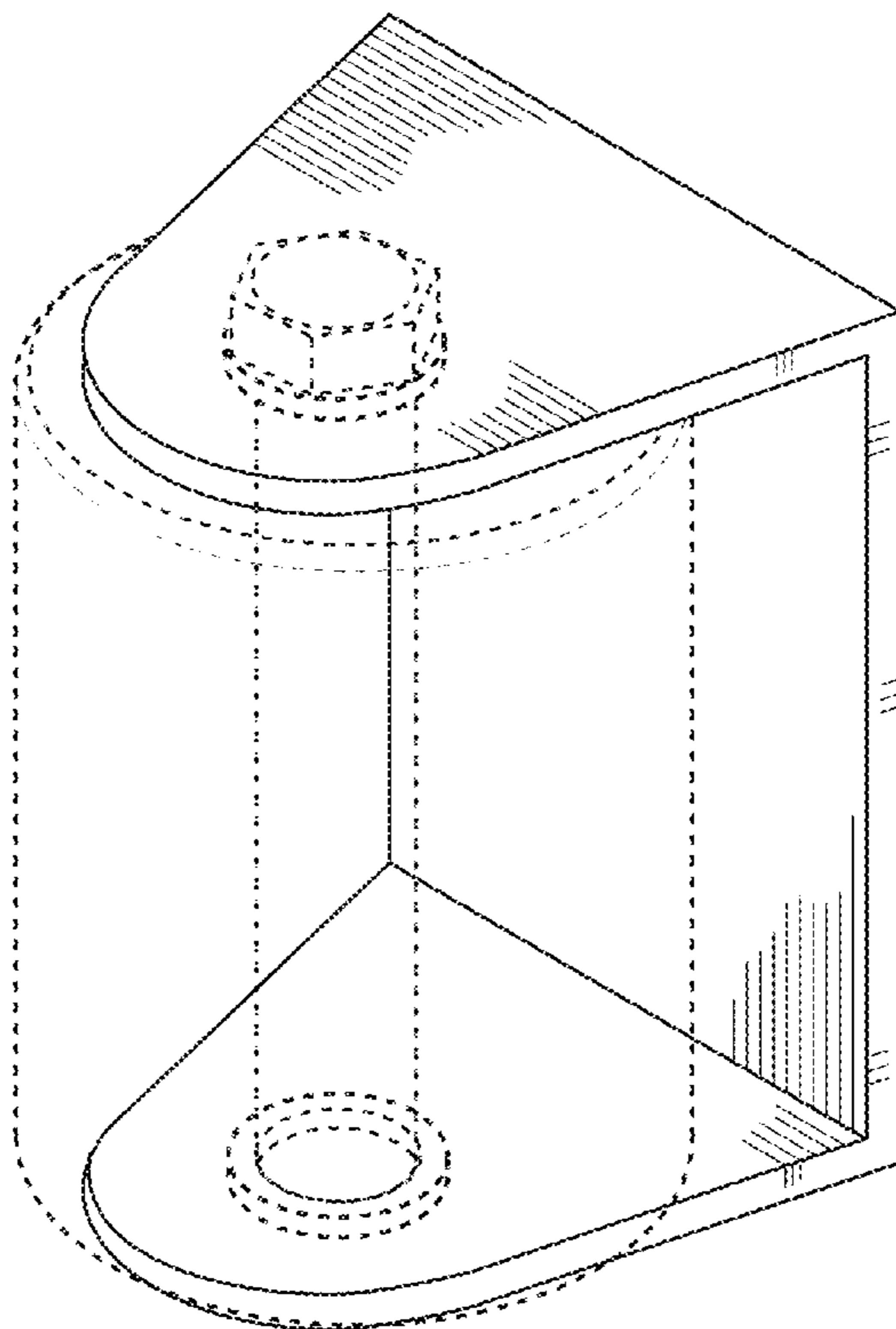
The ornamental design for a sliding gate guide roller bracket, as shown and described.

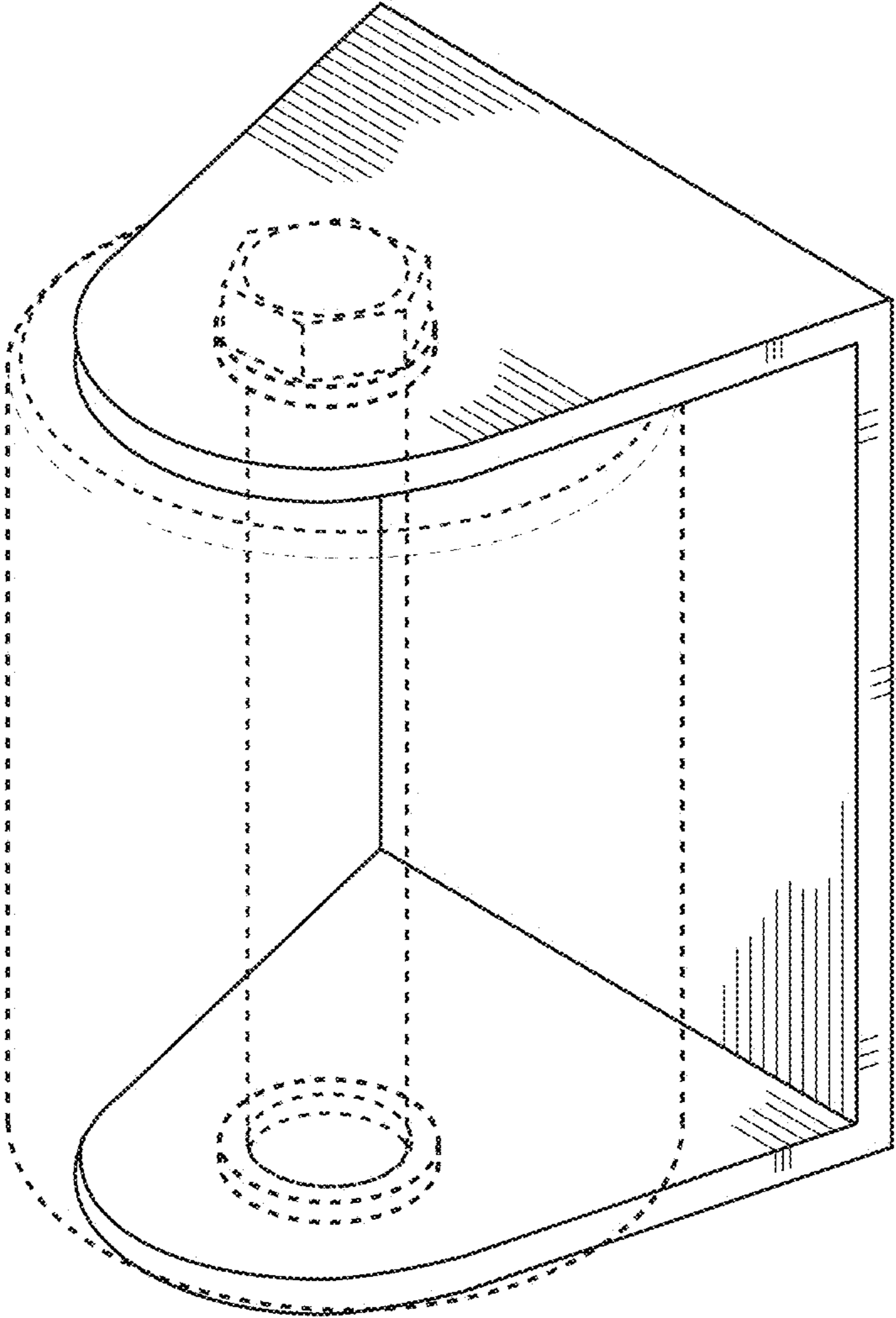
**DESCRIPTION**

FIG. 1 is a perspective view of the sliding gate guide roller bracket of the present invention; FIG. 2 is a side elevation view, the opposite side being a mirror image thereof; FIG. 3 is a front elevation view thereof; and, FIG. 4 is a top view, the bottom side view being identical thereof.

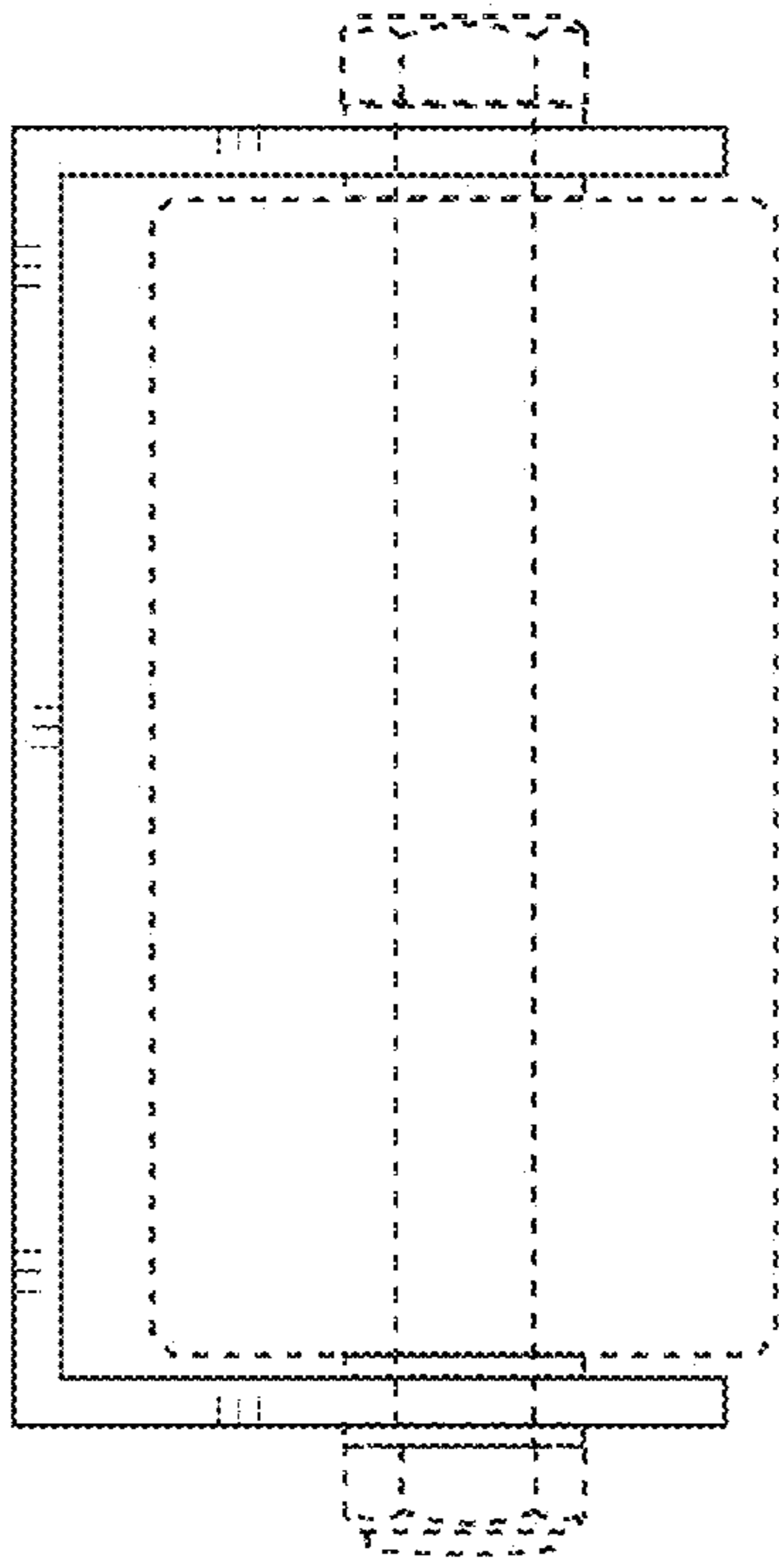
All portions of the drawing shown in dashed lines are for illustrative purposes only and form no part of the claimed design.

**1 Claim, 2 Drawing Sheets**

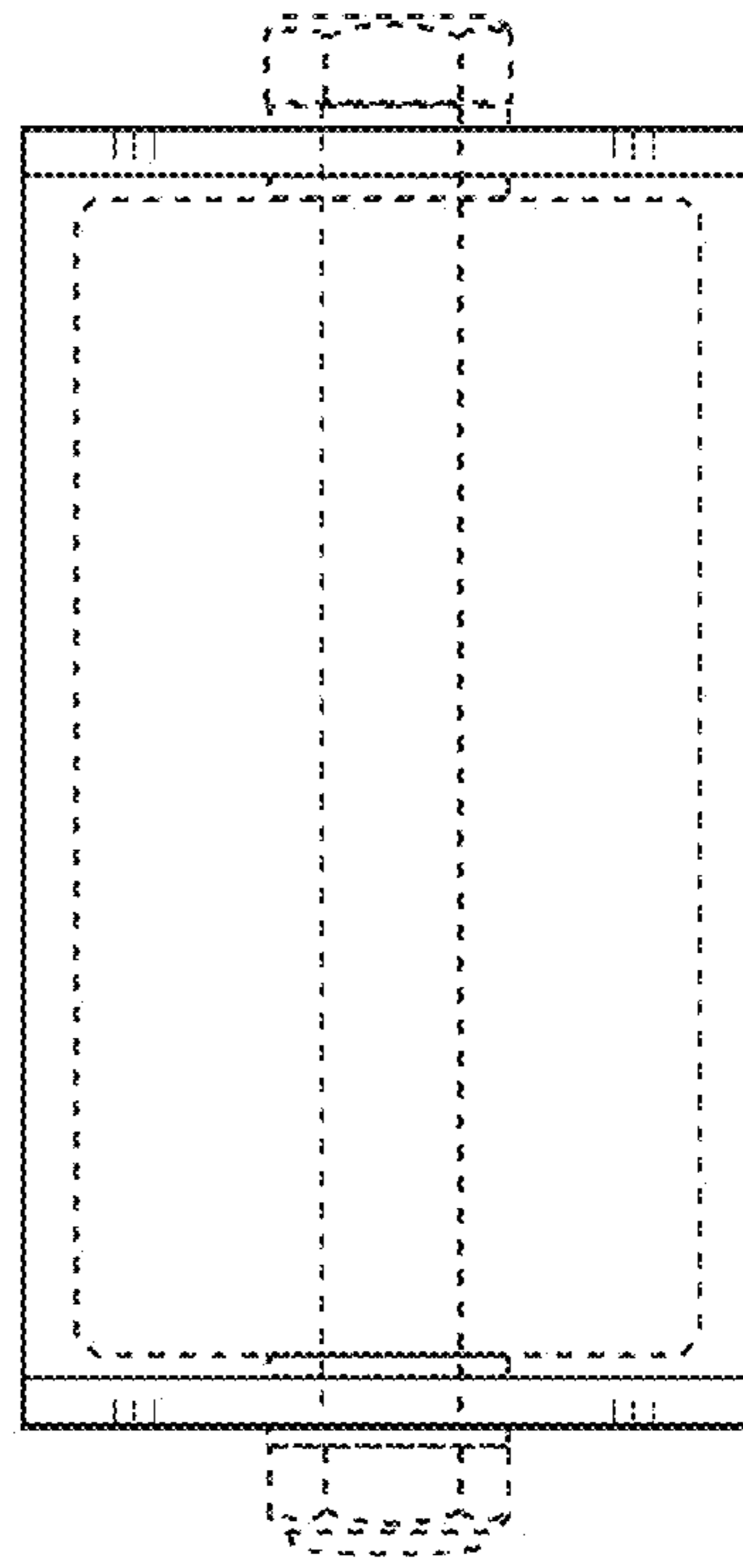




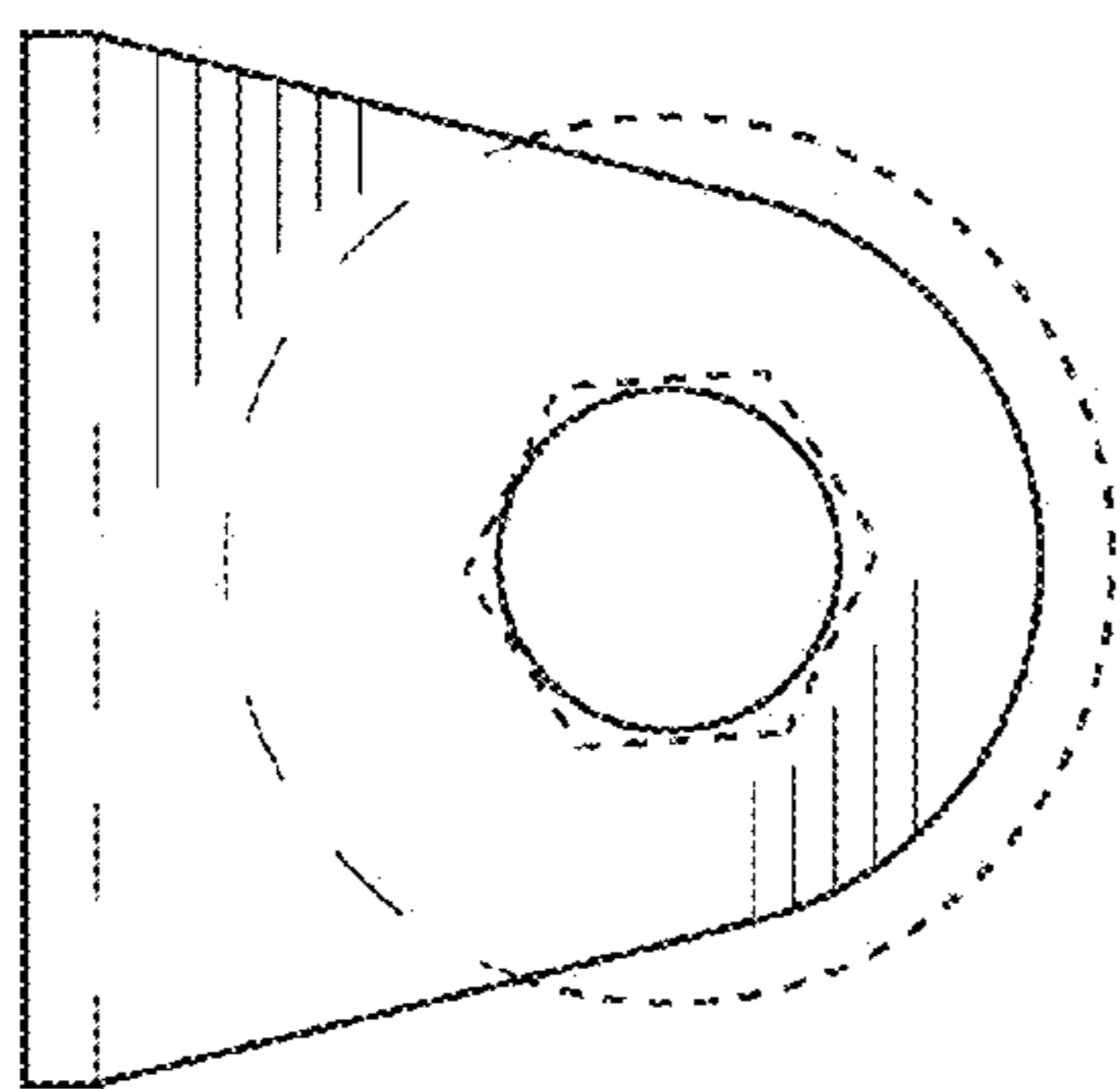
**Fig. 1**



**Fig. 2**



**Fig. 3**



**Fig. 4**